Home
CLASSIFIED 386-2121
TELEPHONE 383-4111

The Daily Colonist.

Vancouver Island's Leading Newspaper, Since 1858

Clear, high 7
Weather Details on Page 2

No. 47 – 118th Year | VICTORIA, BRITISH COLUMBIA, FRIDAY, FEBRUARY 6, 1976 | 15c Daily, 30c Sunday

Human Rights Branch fine: $500

Hotelman guilty of race snub

By JIM HUME
Colonist Reporter

In its toughest judgment to date, a board of inquiry for the Human Rights Branch has found a Burns Lake hotel operator guilty of racial discrimination and ordered him to pay $500 in compensation to the victim of his act.

Paul Tymchischin, manager of the Tweedsmuir Hotel, was also ordered to pay native Indian Jean Sam an additional $750 to cover costs of taking the complaint before the board.

Tymchischin, who failed to respond to repeated telephone calls Thursday, was charged with an act of racial discrimination after his refusal to rent a room to the woman last June.

As a first step in the case Human Rights Officer Maurice Guilbault travelled to Burns Lake in an attempt to reach a settlement. Tymchischin informed Guilbault that he "didn't give a damn" about human rights regulations.

On Jan. 8 of this year a three-member board of inquiry launched its official probe in Burns Lake. The board was comprised of Josiah Wood, Carol Lecky and Sarinder Bassan.

Tymchischin declined to attend the hearing but did

Continued on Page 2

Dual murder suspect held by U.S. police

DUNCAN — A message from the United States intercepted by RCMP in Montreal led to the arrest Tuesday of a man charged with double murder in Duncan last Oct. 24.

Duncan RCMP notified Thursday that James Rodriguez Melendez, 25, an American citizen formerly of Duncan, was being held at Fort Leonard Wood, Missouri, where he was undergoing army training. Police said he joined the army last month.

Cpl. Ted Jones of the Duncan RCMP said Montreal police learned of Rodgriguez' whereabouts Jan. 1, after a message between him and an unnamed aquaintance in Montreal was intercepted by the RCMP.

Rodriguez at one time lived in Montreal, police said.

He is charged with two counts of murder punishable by life in prison in the deaths of James (Barney) Oldfield, 29, and Mrs. Pamela (Share) Jones, 22, both of Duncan, whose bodies were found Nov. 16 near a municipal dump. They were covered with a quilt, sleeping bag and debris.

Police said both had been shot Oct. 24, the day they were last seen alive.

Louis Pena, 28, a child care worker from Mill Bay, was charged on Nov. 17 with being an accessory in the deaths.

Pena, who is out on bail, is scheduled to appear in Duncan provincial court for a preliminary hearing on April 15.

Canadian authorities are required to start extradition proceedings within 45 days. RCMP said Rodriguez, who used that first of two family names in the Latin-American custom, could waive extradi-

Continued on Page 2

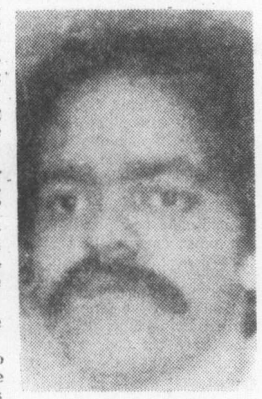

Rodriguez
. . . joined army

Mulroney foes howl foul over spending

OTTAWA (CP) — The running feud between the camps of Conservative leadership candidates Brian Mulroney and Claude Wagner turned to the question of money Thursday with complaints that Mulroney is lavishly outspending his competitors.

Six MPs supporting Wagner and campaign co-ordinator Rich Willis protested to reporters that every candidate except Mulroney is having a tough time raising money.

They said the 36-year-old Montreal lawyer was inflating the whole cost of the leadership campaign with unseemly displays of wealth.

The statements brought a swift retort from Mulroney headquarters in Montreal where chief fund raiser David Angus said he has to scrounge "for every $1.98 I can get."

The Wagner workers gathered in eastern Ontario MP Paul Dick's Parliament Hill office to give reporters optimistic assessments of Wagner's chances at the Feb. 19-22 convention to elect a successor to party Leader Robert Stanfield.

Besides Willis and Dick another five of the 14 caucus members committed to Wagner also were there.

Their optimism gave way to complaints when they were asked about campaign spending.

Willis, a Kitchener, Ont., business consultant and organizer for the so-called big blue machine of Ontario Conservative Premier William Davis, said Wagner will be lucky to raise and spend $125,000 to $150,000 in his campaign.

He said Mulroney appeared to be spending substantially more. Ellis estimated the Mulroney budget at six to eight times the amount being spent by Wagner — or at anywhere from $750,000 to $1.2 million.

Willis said candidates were facing awesome problems raising money because they all have to go to the same pro-Conservative sources.

He said evidence of Mulroney excesses is everywhere "and we'd sure like to know where he gets the money."

Angus dismissed the complaints as ridiculous nonsense.

Mulroney likely will spend about as much as other candidates and might even spend less than some, he said.

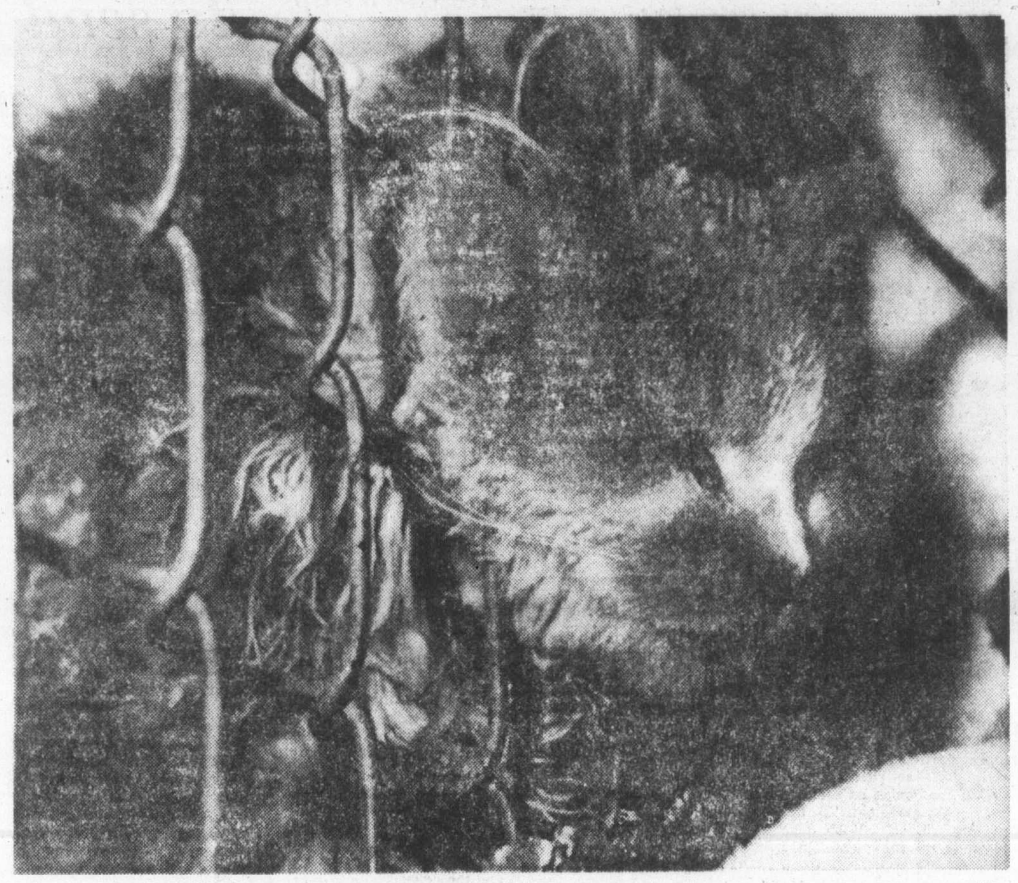

— AP

Down to the wire

This unlucky cat has head stuck between wires of fence on Chicago's south side. Persian type feline was rescued by Animal Welfare League workers who used tranquilizers to relax cat and work its head back out of fence without any ill effects.

Abolition bill due Feb. 24

OTTAWA (CP) — Justice Minister Ron Basford announced Thursday that the government's crime-prevention legislation, including a controversial bill to abolish the death penalty, will be introduced Feb. 24, two days after Conservatives choose a successor to party leader Robert Stanfield.

The announcement came in the Commons in response to a question by Gerald Baldwin (PC—Peace River), who said later he had scared the government into delaying the legislation until after the Feb. 19-22 leadership convention.

Baldwin, an abolitionist, said the government realized that if it made capital punishment an issue at the Conservative convention, it might alienate abolition votes in the Conservative caucus. He estimated that there were 10 committed abolitionists and five waverers among the 95 Conservative members.

Liberal sources said earlier that Feb. 9 was target date for introduction of the bills.

Gunmen sought near embassy

ROME (AP) — Two unidentified gunmen exchanged fire with police in the wooded grounds of the Egyptian Embassy late Thursday. Hundreds of police with submachine-guns and tracker dogs mounted a search for them.

Police said no one was wounded in the firing, which began when two officers on guard duty spotted two men trying to enter the garden of Ambassador Salah Hassan's residence.

— AP

Sirica stricken

U.S. District Court Judge John Sirica, 72, of Watergate fame, was in critical condition Thursday after suffering what hospital officials described as a massive heart attack with cardiac arrest.

Inside

Dane asks court to jail dog, too —Page 2

PM sets deadline on constitution —Page 6

Women rehash con game —Page 7

Bates finish first on Burrows homer —Page 12

Background	5
Bridge	24
Classified	21-31
Comics	20
Crossword	26
Editorial	4
Family	15-17
Finance	8-10
Marine Calendar	6
Names in the News	2
Provincial Court	7
Sport	11-13
Television	22

Pay shouts and price whispers: Inflation board ignores advice

OTTAWA (CP) — The anti-inflation board apparently went against the advice of its own prices and profits branch in deciding to keep many of its dealings with companies secret, confidential documents obtained by The Canadian Press show.

A Dec. 3 statement by the prices and profits branch warned that full disclosure of board decisions on prices, as well as pay awards, should be made.

"Serious doubts about the ethics of the board's approach may arise if employees have their income claims publicly scrutinized while business firms conduct their dealings with the board in private," the internal document advised.

But in a Toronto speech Jan. 15, board chairman Jean-Luc Pepin said the anti-inflation board had no intention of making public cases where it convinces companies to roll back prices. He said the anti-inflation law prevents the board from breaking the confidentiality of its discussions with companies.

The board also stated it would not publish its decisions on proposed dividend increases to company shareholders until after they have been paid. The prices and profits statement advised that dividend cases be published.

As a result of its decision to keep secret some price decisions, the anti-inflation board has come under heavy fire from some labor groups and in editorials in some major newspapers. They warn full disclosure is necessary for broad public support.

There has been a steady stream of anti-inflation board decisons on pay awards—most asking for reductions in proposed settlements—but only one decision on a price case.

That one said that a newly opened Toronto specialty food store, Ziggy's, could not sell basic food items at prices higher than similar products in supermarkets run by its parent company, Loblaws.

There is in the board documents, however, a reference to "jawboning sessions" held with cement companies, which are not identified, during the week of Dec. 14-20. But, again, the board decided this was a "confidential briefing session" that the public should not be informed about.

The prices and profits branch said the board should be trying to balance the public view of its activities by publishing more information about its price monitoring activities. It recognized that the companies might be sensitive about this.

Continued on Page 2

Big bad-bills grab

QUEBEC (CP) — RCMP officers seized $2.5 million in counterfeit United States $20 bills and arrested three persons in a series of raids here Thursday, police said.

Insp. Pierre Lamarre said Yves Gagnon, 27, Bernard Lanctot, 43, and Jean-Pierre Bonnelli, 28, were charged in what the inspector described as the largest seizure of counterfeit bills in Canadian history.

Lamarre said some of the money was intended for use during the Quebec Carnival, which opens today, and the rest during the Olympic Games.

Fish dispute

Warships returning to Iceland

Colonist Wire Services

LONDON — Parliament ordered Royal Navy frigates back into Iceland's disputed 200-mile fishing zone Thursday, and Icelandic officials immediately warned the action may mean the end of diplomatic ties between the two countries.

The Icelandic cabinet is to meet today to decide its next step in the fishing dispute which began last October when the North Atlantic country unilaterally imposed the new fishing limit.

Icelandic Premier Geir Hallgrimsson termed the British decision "deplorable and hasty."

The frigates were ordered back only a few hours after the Icelandic patrol vessel Baldur cut the trawl wires of the British trawler Loch Eriboll inside the disputed waters.

"The action of the Baldur was taken in a conservation area and the British had been notified about it," Hallgrimsson said. "The British had indicated they had an understanding of conservation policy. Now they cut off all negotiations by ignoring conservation."

Britain withdrew its frigates from Icelandic waters Jan. 19 in advance of talks to try to agree on a figure for the annual British catch in Icelandic waters. The talks were inconclusive.

Pat made wrong deduction on forms

By DON COLLINS
Colonist Reporter

By Thursday the car insurance saga was turning into a new version of Name That Tune.

First, it was the private insurance commercials with their offering of: Thanks for the Memories.

Then, when startling premium increases were announced, former New Democratic Party cabinet minister Dennis Cocke suggested a switch to: Who's Sorry Now?

Thursday, a Victoria motorist pondering an unexpected change in collision coverage figures, suggested a new Mary Poppins tune . . . A Little Bit of Sugar Makes the Car Insurance Go Down.

The "sugar" in this instance was a sudden change in the collision deductible category, something that has the effect of making the premium payment appear lower than what had been expected.

But, while the songs continue, the principal figures aren't singing in the same key.

Education Minister Pat McGeer, responsible for ICBC, has blamed the new figures on a computer programming eror, or an information error between ICBC and insurance agents.

But ICBC says that's not so — the changes were deliberate.

Opposition politicians have been quick to pick up the beat.

"In spite of the ICBC explanation, this is an obvious attempt to hoodwink the public," said David Stupich, who was NDP finance and agriculture minister before the Social Credit victory in the Dec. 11 election.

Stupich said the new government and crown-owned ICBC were "trying to make the increase look less than it really is."

The newest surprise came this week as motorists receiving renewal notices discovered the collision deductible figures had been raised over last year's.

Those who carried $50 deductible have notices showing $100 deductible for this year. With others it moves from $100 to $200.

This, in turn, lowers the expected premium payable.

In a television interview Wednesday night, McGeer didn't appear to know this had become the practice. He considered an example given him by interviewer Jack Wasserman a remote case and said he believed it must have been an error.

By the time the interview ended the CBC switchboard in Vancouver was jammed with calls fom people who said they had noticed the change.

Thursday ICBC set the record straight.

A spokesman said the change hadn't been made to make rates look lower, but to fit in with a change in the op-

Continued on Page 2

His record no pushover

MINNEAPOLIS (UPI) — Robert Knecht, 13, fortified with 95-per-cent pure protein, honey and orange juice Thursday did a record 7,026 push-ups in 3 hours, 56 minutes.

Robert joins his brother Richard, 11, in holding a world record. Richard completed 25,222 sit-ups in 11 hours 14 minutes. The two come from a family of travelling acrobats.

"It's not necessarily that much fun doing a record," Robert said after his feat. "I couldn't do one push-up now that I've stopped."

ANDY CAPP

Hotelman guilty of race snub

From Page 1

send a note saying Jan. 8 was set aside for Ukrainian Christmas Day.

The board ruled that Tymchischin's response "was not in fact genuine or sincere."

Ukrainian Christmas Day is Jan. 7. On the day of the hearing Tymchischin was at work in the hotel he manages.

In its written judgment the board stated: "It would be difficult to conceive of a more flagrant discriminatory act. The board looks upon the refusal of the respondent to attend at the hearing as only further indication of his complete contempt, not only for the letter, but also for the spirit of the Human Rights Code.

"The board concedes that any hotel manager must, of necessity, be concerned about establishing and maintaining proper conduct on the part of those persons who avail themselves of the hotel premises. His responsibilities, and indeed his rights, both under the Innkeepers Act and under the Human Rights Code, are in no sense in conflict. Such a rule applies equally to all persons irrespective of their racial origin or their color."

The judgment warns that Tymchischin and people like him must change their attitudes or face further action.

"For people such as Paul Tymchischin whose minds are warped by feelings of racial superiority, the Code is a declaration that they must change their ways.

"For people like Jean Sam, for whom discrimination such as this has become a way of life, the Code is a declaration that our society will no longer permit their dignity to be insulted by ignorance and bias."

In addition to the cash judgment against Tymchischin, the board also ordered "the facilities of the hotel be made available to native Indian members of the public in the same fashion that they have . . . been available to Caucasians."

The $500 compensation payment, the board states "is in no way to be taken as a measure of the real damage suffered (by Jean Sam) in respect of her feelings or self-respect. In making the award, however, the board seeks to impress upon the mind of Tymchischin that it regards his conduct towards the complainant and towards native Indian people generally to be of the most reprehensible kind.

"It is conduct that will not be tolerated in our community any longer."

In addition to the $500 compensation, Tymchischin was ordered to pay the woman $750 in reimbursements for costs incurred to get the case before the board.

Should Tymchischin refuse to pay the compensation and costs, the Human Rights Branch has the authority to register the judgment in a county or supreme court. If that procedure if followed the judgment then carries all the authority of a court order.

Wrong deduction

From Page 1

tions available under Autoplan.

Last year motorists could select $50, $100, or $250 deductible on collision coverage. This year ICBC is offering $100, $200 and $300 deductible.

Bev Penhall, ICBC information officer, said motorists who took the highest amount of damage coverage last year — $50 deductible collision and $25 deductible compehensive — were offered $100 deductible collision and $50 deductible compehensive, the top range available in the new insurance year.

Middle range offerings move from $100 and $25 deductible in the two categories to $200 and $50. The minimum coverage figures move from $250 and $50 to $300 and $100.

Penhall said ICBC decided to program the computer to match coverage range rather than dollars.

While the renewal forms contain what ICBC says is the nearest similar coverage, the corporation says motorists can pick whatever coverage they want. They can have the changes made by an insurance agent or the Motor Vehicles Branch.

Under the revised Autoplan scheme, motorists can drop collision and comprehensive coverage altogether. The only compulsory item is basic coveage for public liability and property damage.

Dual murder suspect held

From Page 1

tion proceedings and be brought to Duncan sooner.

Oldfield had been employed by the North Cowichan municipality as a timekeper and cost accountant. Mrs. Jones was living at his home at the time of their death.

Rodriguez, Oldfield's friend and a former cook at the Ali Baba Pizza in Duncan, had also lived at Oldfield's home. However, police said in earlier reports, Oldfield and Mrs. Jones moved Rodriguez' belongings from the house into a nearby shed while he was on a six-week holiday in Europe.

Police said Rodriguez was last seen in Duncan Oct. 25, a day after he returned from his holiday.

The couple's disappearance on Oct. 24 was not reported to the Duncan RCMP until Oct. 29, when Oldfield's parents, Mr. and Mrs. Al J. Oldfield of Duncan, sought aid in establishing their son's whereabouts.

Police reports indicate that Rodriguez left Canada a few days after Oldfield and Mrs. Jones disappeared. He was believed to have flown to Barbados, and then to have returned to the United States, stopping off in Miami and Seattle.

According to police reports, while in Seattle Rodriguez telephoned the Duncan RCMP and spent nearly an hour telling an officer that he (Rodriguez) was not involved in the killings.

Pay shouts

From Page 1

For that reason, it said, some decisions might not be published initially. This would apply particularly in cases where "the activities of particular companies or selected price developments" are investigated, as will be done this year, the statement said.

"Public disclosure of these activities also is desirable but because there are complex difficulties in terms of creating unsatisfiable public expectations and abusing the trust of business firms it is considered preferable to defer consideration of disclosing these activities to a later date," the statement reads.

Balanced against these considerations is an acknowledgement that "visible action by the board to restrain price increases will be essential to the program's success."

While the board tried to rationalize its position, Mr. Pepin said in Toronto that he expected the anti-inflation board officials would "find plenty of chances to disclose what effect price controls are having."

Storms stop race meets

NEW YORK (AP) — Weather-battered Aqueduct race track announced Thursday the cancellation of today's card because of poor track conditions. The track was shut Monday and Tuesday because of a snowstorm, then was forced to close down Wednesday after only two races because of the condition of the track.

With another storm forecast for the New York area Thursday night and today, the stewards decided to wait until Saturday before trying to resume Aqueduct's schedule.

Cambodia sets national vote

BANGKOK (AP) — Elections will be held in Cambodia March 20 to choose a 250-member People's Assembly. Radio Phnom Penh said the assembly would be made up of 150 farmers, 50 workers and 50 "revolutionary combatants."

Soviet fleet reported near Angola

Associated Press

A top official of a Western-backed movement in Angola said Thursday a fleet of Soviet ships believed carrying weapons and Cuban troops to aid the Communist-supported Popular Movement has been sighted 30 miles off the Angolan port of Lobito. Heavy fighting was reported in central, southern and eastern Angola.

In Washington, U.S. intelligence sources said the Cuban troop airlift to Angola has been halted for more than two weeks but six Cuban ships were sighted en route to Angola.

Above guidelines

Tugmen win pay pact

Canadian Press

West Coast tug crewmen have won tentative wage increases well in excess of federal wage guidelines, it was disclosed Wednesday.

Tom McGrath, spokesman for the Seamen's local of the Canadian Brotherhood of Railway, Transport and General Workers, said his union was prepared to strike if the wage increases were rolled back by the federal anti-inflation board.

The new two-year contract accepted by about 800 members of the CBRT and the Seafarers' International Union provides an average increase of 17 per cent in the first year and 13 per cent during the second year.

The agreement covers more than 20 tugboat firms represented by the Council of Marine Carriers.

The third union involved in tugboat negotiations, the Canadian Merchant Service Guild, also has a tentative contract which is still being voted on by its membership.

Details of that proposed settlement have not been released.

McGrath said it provided percentage increases slightly lower than those won by the CBRT and the SIU.

The federal government's wage and price controls program restricts pay increases to between 8 and 10 per cent in the first year and 6 per cent during the second year.

McGrath said his local did not recognize the jurisdiction of the federal anti-inflation board to tamper with the settlement.

As a result, he said, CBRT negotiators refused to accept a clause in the new agreement that would make the wage increases subject to approval by the anti-inflation board.

McGrath said both the SIU and the CMSG accepted the clause.

"I don't know how any respectable trade unionist could go along with a clause like that," he declared.

The Canadian Labor Congress has advised its affiliates not to sign any collective agreement containing a clause requiring that the agreement be subject to approval or review by the anti-inflation board.

"If the board drops us back, I would recommend a strike," McGrath said. "Our members voted in favor of a contract without any provision for reduction of the increases."

He added he wa salso angry that the anti-inflation board approached only the Council of Marine Carriers for information on the settlements, and that the board was erroneously informed all three unions had agreed to the clause placing the contracts under the board's jurisdiction.

McGrath said he had sent a telegram to board chairman Jean-Luc Pepin demanding answers to these complaints by the CBRT.

"We want an immediate reply to avoid a pending work stoppage," he said.

The CBRT is co-operating with the other two towboat unions and the employers in their submission to the board justifying the wage increases.

"We don't mind sending along material to the board saying the way it should be," McGrath explained, "but nowhere in the submission does it say McGrath recognizes the board's jurisdiction."

The union-management submission argues the increases are justified on the grounds of the tugboat employees' historical association to wage rates in the International Woodworkers of America.

Historical wage relationship is an allowable exemption from the federal controls.

According to the tentative two-year pact, deckhands would receive a total wage boost of $1.67 an hour — the same total package won last year by IWA members.

Research ship

High cost beaches Stewart

The 44-year-old Victoria-based hydrographic survey vessel William J. Stewart, built originally as a coal-fired ship, has become a victim of current economic ills.

Dr. William English, deputy director of Environment Canada's marine sciences division, said the vessel will not go to sea next month on its annual six-month tour of duty.

He said the Stewart had become too costly to operate under present conditions and will be tied to her berth in Victoria this summer.

Built in 1932 at Collingwood, Ont., the Stewart has played a big role in the charting of Pacific Coast waters since her launching. Her last assignment was to survey the entrances to Juan de Fuca Strait, a task completed in early September. The ship has been in winter maintenance since there.

The vessel's four hydrographic launches will remain in service and will be employed on summer projects inside Barkley Sound, Haro Strait and the Fraser estuary.

Also affected by cutbacks was a co-ordinated study of the waters between lower Vancouver Island and the mainland which were deemed to have special ecological qualities and provide unique opportunities for oceanographic research.

Big fight over Bigfoot

YAKIMA, Wash. (AP) — Big Foot, the legendary man-like ape that some people say roams the wilds of North America, is expected to be lurking around courtrooms for some time.

In Yakima, Superior Court Wednesday, lawyers representing two former Big Foot hunters reached a tentative settlement concerning division of assets and profits accumulated by a business known as Bigfoot Enterprises.

The business was formed by Robert Gimlin of Yakima, the late Roger Patterson and Albert Deatley in 1967.

The greatest asset of the corporation is a 30-second film clip, shot by Patterson and Gimlin in northern California in 1967 which both men claim proves the existence of a giant humanoid, known in British Columbia as a Sasquatch.

The settlement gives Gimlin a retroactive one-third interest in all the assets of the business. His lawyer argued that past sale of the film rights did not purchase Gimlin's interest in the film.

However, that's not the end of the court fights.

Gimlin said he now plans to intevene in another lawsuit taking place in Salt Lake City to assert his commercial interest in the 25 feet of Big Foot film.

Rene Dahinden, Gimlin's partner, said he and Gimlin are thinking about filing charges against another Big Foot hunter, Peter Byrne of The Dalles, Ore.

Dahinden, a Vancouver lead salvager and Big Foot stalker, claims Byrne has violated certain copywright laws.

NAMES in the NEWS

Dane asks court to send his dog to jail with him

COPENHAGEN — A dog-loving Dane saw Denmark's minister of justice **Orla Moeller** Thursday to plead for permission to take his fox terrier to jail with him.

Niels Kjaer-Larsen, 31, was not allowed into prison last week because he refused to be parted from his dog.

He was sentenced to 20 days in jail for assaulting a bus driver who kicked his terrier off a Copenhagen bus last year. The dog had a season ticket, but the driver refused to accept it.

"The minister assured me he would give me a reply by the 17th," Kjaer-Larsen reported. "By the way he patted Loeve, I could tell he was in favor of letting him go to jail with me."

□

BRANDON — The Brandon branch of the Manitoba Action Committee on the Status of Women has sent a telegram of support to **Margaret Trudeau**, wife of **Prime Minister Trudeau**. The telegram commends her for expressing the opinion that spouses of politicians should be recognized as individuals in their own right.

□

WASHINGTON — U.S. Treasury Secretary **William Simon** said the commissioner of the Internal Revenue Service and other top officials of the agency will appear before a grand jury next week on an unspecified matter growing out of allegations against the tax-collection agency.

□

MOBILE, Ala. — Alabama Governor **George Wallace**, continuing to run far ahead of fellow Democratic presidential aspirants in terms of campaign money, Thursday received a record $1.65 million in federal matching campaign funds. It was the biggest single payment to a candidate by the treasury and brought Wallace's total of taxpayer-provided cash to nearly $2.2 million.

□

WASHINGTON — U.S. State Secretary **Henry Kissinger** said the appointment of **Thomas Enders** as U.S. Ambassador to Canada shows the "enormous importance" the United States attached to its relationship with Canada.

Margaret . . . given support

□

MONTREAL — Dr. **Henry Morgentaler**, released on bail last week pending his retrial on a charge of performing an illegal abortion, has appealed a one-year suspension of his medical licence by the Professional Corporation of Physicians of Quebec.

□

NEW YORK — Former film siren **Gloria Swanson**, 76, was married last Monday to author **William Dufty**, 60, who sugar in the diet, Miss Swanshares her crusade against son announced Thursday. Dufty is Miss Swanson's sixth husband. He also has been married before.

Campbell's bids low on schools

W. Campbell Construction Ltd. of Victoria was low bidder in two Greater Victoria school board tenders opened Thursday.

The firm submitted the lowest of four bids on a contract for Gordon Head elementary school calling for a new library, renovation of offices, upgrading fire safety and lighting in activity rooms. Campbell's bid was $130,886, which was $1,149 more than the school board allocated for the job.

Campbell's bid of $62,886 was the lowest of five for work at Glanford elementary. The school is to receive an addition to its library, a library workroom, audio-visual storage room, ungrading fire safety and lighting and improvement to insulation and ventilation.

The board had allocated $80,000 for the work.

The board is expected to study the bids before making a decision on Feb. 16.

Sleep Scandinavian
daniadown quilts
✓ finest pure goose down
✓ finest ticking
✓ 20 years of experience.
VICTORIA GENERAL STORE
767 Fort 383-6133

DR. GILLIAN BOWERS
wishes to announce
the opening of her office for
GENERAL PRACTICE
No. 205 - 1121 Yates Street
Victoria, B.C.
383-7189
2-5

The Weather

FRIDAY, FEB. 6

Mainly clear. Winds light. Thursday's precipitation nil. Sunshine 7 hours, 30 minutes. Recorded high and low at Victoria 6 and —4. Today's forecast high and low 7 and —4. Today's sunrise 7:38, sunset 5:19. Moonrise 9:57 a.m., moonset 12:02 a.m. Saturday outlook — Sunny.

East Coast of Vancouver Island — Mainly clear. Winds light. Thursday's precipitation nil. Recorded high and low at Nanaimo 7 and —7. Forecast high and low 6 and —1. Saturday outlook — Sunny.

West Coast of Vancouver Island — Mainly clear. Winds light. Forecast high and low at Tofino 6 and —4. Saturday outlook — Mainly sunny with cloudy periods over northern sections.

North Coast — Mainly clear with increasing clouds and isolated showers over northern sections by afternoon. Lows zero to —4 except near —8 over the mainland. Highs near 6. Saturday outlook: Cloudy with isolated showers.

READINGS

	Max.	Min.	Prec.
St. John's	—5	—11	—
Halifax	—6	—10	—
Fredericton	—11	—14	—
Charlottetown	—10	—12	—
Montreal	—15	—22	—
Ottawa	—14	—22	—
Toronto	—7	—11	—
North Bay	—14	—25	—
Thunder Bay	—13	—30	—
Kenora	—18	—29	—
Winnipeg	—17	—30	—
Brandon	0	—34	—
Churchill	—20	—29	—
The Pas	—11	—25	—
Regina	—13	—28	—
Saskatoon	—10	—24	—
Price Albert	—10	—32	—
North Battleford	—10	—22	—
Swift Current	—8	—21	—
Medicine Hat	—9	—18	—
Lethbridge	—4	—22	—
Calgary	—2	—19	—
Edmonton	—4	—23	—
Cranbook	—9	—23	—
Castlegar	—3	—17	—
Penticton	—2	—11	—
Revelstoke	—4	—19	—
Princeton	—6	—19	—
Vancouver	6	— 4	—
Prince Rupert	4	— 6	—
Tofino	7	— 3	—
Comox	5	— 4	—
Prince George	—6	—20	—
Williams Lake	—1	—18	—
Blue River	—3	—23	—
Kamloops	—2	—11	—
Dawson City	—10	—15	—
Whitehorse	—5	—12	—
Fort Nelson	—1	—17	—
Fort St. John	0	— 7	—
Peace River	—2	—14	—
Inuvik	1	— 7	—
Seattle	7	— 4	—
Spokane	—3	—15	—
Portland	6	— 2	—
San Francisco	4	1	7.6
Los Angeles	13	9	3.3
Phoenix	18	14	0.5
Chicago	—4	— 7	—
New York	—3	4	—
Miami	25	20	—

TIDES AT VICTORIA HARBOR

(Tides listed are Pacific Standard Time

	Time H.M.	Ht. Ft.	Time H.M.	Ht. Ft.	Time H.M.	Ht. Ft.	Time H.M.	Ht. Ft.
6	06.30	8.6	14.20	4.8	19.30	5.9	23.45	5.9
7	07.00	8.7	15.30	4.3	23.00	6.4		
8	01.00	6.7	07.25	8.8	16.15	3.8		
9	01.00	7.1	04.25	8.1	07.50	8.9	17.05	3.4
10	01.30	7.5	05.00	8.4	08.30	9.0	17.50	2.9
11	01.45	7.7	04.30	8.2	09.10	9.1	18.20	2.5
12	02.15	7.8	06.00	8.3	10.00	9.2	19.10	2.1

TIDES AT SOOKE

	Time H.M.	Ht. Ft.	Time H.M.	Ht. Ft.	Time H.M.	Ht. Ft.	Time H.M.	Ht. Ft.
6	05.40	8.7	13.05	5.1	18.10	6.4	22.25	5.5
7	06.05	8.8	14.00	4.8	19.50	6.1	22.30	5.9
8	06.30	8.9	15.20	4.4	21.30	6.3		
9	01.15	6.7	07.10	9.1	16.25	3.9	23.00	6.7
10	02.15	7.2	07.45	9.3	17.05	3.5	23.45	7.0
11	03.45	7.6	08.55	9.6	17.50	3.1		
12	01.15	7.4	02.50	7.3	09.55	9.8	18.40	2.8

TIDES AT FULFORD HARBOUR

	Time H.M.	Ht. Ft.	Time H.M.	Ht. Ft.	Time H.M.	Ht. Ft.	Time H.M.	Ht. Ft.
6	01.25	6.3	08.15	10.7	15.35	4.9	22.20	7.8
7	01.45	7.3	08.45	10.6	16.20	4.4	23.30	8.2
8	03.30	8.3	09.10	10.4	17.00	3.9		
9	01.15	8.9	05.45	9.3	09.40	10.3	18.00	3.5
10	03.20	9.7	05.50	9.6	10.15	10.2	18.45	3.0
11	04.00	10.2	07.35	9.6	11.15	10.2	19.45	2.6
12	04.25	10.6	08.35	9.5	12.30	10.2	20.35	2.1

FIAT
After 5 Years of Intensive Development Fiat Have Finally Produced The Luxury Small Car.
128 Custom 2 or 4-Door Sedans

Brian Holley MOTORS LTD.
SERVICE AND PARTS OPEN 8AM-9:30 PM. MON THRU SAT.
3319 DOUGLAS STREET AT CLOVERDALE
PHONE 384-1161
DEALER LICENCE D-3170

90TH ANNIVERSARY RING MOUNT SALE!
SAVE 25%

We have the latest diamond settings . . . so bring in your rings, pendants and pins and we'll transform them into the newest diamond fashions. You'll be surprised how little it costs to have a glamourous new diamond creation and save 25%. With the many beautiful styles we have, you're sure to find exactly what you want.
SALE ENDS FEBRUARY 8TH
Mayfair Shopping Centre Phone 385-2744
1209 Douglas St. Phone 385-1911
VANCOUVER VICTORIA CHILLIWACK KAMLOOPS KELOWNA VERNON
Fifteen beautiful stores throughout B.C.
Grassie Fairbanks
Since 1886

Horror quake toll 4,000

Mass graves in capital

Colonist Wire Services

GUATEMALA CITY — More than 4,000 people were killed and 12,000 injured in Guatemala in an earthquake that devastated large areas of the Central American country, an army spokesman said Thursday.

The spokesman said the army based the figures on information from across the country.

Guatemala City firemen buried scores of earthquake victims in a mass grave outside a hospital morgue Thursday.

The government appealed earlier to the public to forget about legalities and bury the dead as quickly as possible.

At Guatemala City cemetery, survivors lined up bearing coffins of relatives and friends. Many coffin makers ran out of wood.

Reports from the interior told of widespread devastation from the quake that struck Wednesday along a 2,000-mile stip of Central America and Mexico, with its main impact in Guatemala.

The U.S. Geological Survey said in a statement issued Thursday in Washington the severe earthquake was caused by two huge parts of the earth's crust moving against each other.

Rescue workers were trying to get around landslides on mountain roads to reach villages as near as 20 miles from the capital.

Reports from Antigua—the 16th-century capital 15 miles away—indicated serious damage. The city was still isolated.

Food prices climbed as supplies dwindled and authorities tried to head off mass starvation.

Laugerud ordered immediate distribution of food and medicine coming in on relief flights.

In Ottawa, an external affairs department officiad said that so far there was no report of any injuries to Canadians. The embassy is trying to reach Canadians known to be in Guatemala.

The government issued its appeal for quick burial of the dead because health officers feared the accumulation of bodies and lack of sanitation would bring outbreaks of disease.

Laugerud said about one-tenth of the adobe housing used by Guatemala's poor was destroyed and tens of thousands of people spent the night in tents and makeshift shelters.

"As usual, it is the people with the least means who suffer the most in these tragedies," Laugerud declared. He said it would take at least 20 days to clear the rubble.

The few travellers who arrived from the interior regions brought reports of horrible destruction.

Funeral procession in Guatemala

Aid sent to quake victims

United Press International

The United States, Canada, the United Nations and Guatemala's Central American neighbors responded Thursday to urgent pleas for food, money and medical aid from the quake-stricken nation facing its worst disaster in recent years.

Mexico sent a government survey team, doctors, engineers and three mobile kitchens capable of supplying 30,000 meals a day, promising "all possible help" to its southern neighbor.

Oxfam Canada said in Ottawa Thursday it had sent two field officers and $10,250 to Guatemala and had other disaster relief available if needed. The Canadian Red Cross sent $10,000 in cash.

UN Secretary General Kurt Waldheim told Guatemalan President Brig. Gen. Kjell Eugenio Laugerud-Garcia the world body "stands ready to provide to your government whatever assistance may be possible."

UN officials said Guatemala requested 15,000 tents, two surgical units, antibiotics, anti-tetanus serum and other medical supplies.

Road deaths lowest ever

CHICAGO (AP) — Mile-for-mile, 1975 was the safest year for motorists in U.S. history, the National Safety Council says.

The U.S. highway death rate dropped to 3.5 for every 100 million miles travelled last year, lowest in the 52 years the council has kept statistics.

The council said there were 45,600 traffic deaths in 1975, the fewest since 1963, when 43,564 were recorded. There were 46,200 in 1974.

Concorde leaps Senate hurdle

WASHINGTON (Reuter) — The Anglo-French Concorde cleared its first Congressional hurdle Thursday by surviving a Senate commerce committee vote which would have banned all scheduled Concorde service to the United States.

The committee surprised many observers by defeating an anti-Concorde measure sponsored by Senator Lowell Weicker.

It had been expected to approve a ban on U.S. landing rights for the controversial 1,350-mile-an hour jet on grounds the jet was far noiser and dirtier than existing jets.

But the committee instead agreed not to ground the jet until it quizzed Transportation Secretary William Coleman about his authorization Wednesday of limited Concorde service on a 16-months trial basis.

British Airway and Air France plans for scheduled service into New York's Kennedy Airport and Washington's Dulles Airport still face a myriad of hurdles in Congress and elsewhere.

Coleman approved four flights daily into Kennedy and two into Dulles, saying the trial period will provide adequate time to make air and noise pollution tests in the United States, London and Paris.

Weicker, a Republican from Connecticut, said that despite committee defeat of his Concorde amendment he will introduce it again on the Senate floor.

Meanwhile, officials at the New York and New Jersey Port Authority said the staff will study Coleman's 61-page report and recommend to the 12-member authority whether it should give its necessary approval for Concorde service into Kennedy.

New York Governor Hugh Carey has veto power over the authority.

Somalia expects 'massive attack'

PARIS (UPI) — Somali Ambassador Mohamed said Samantar said Thursday that American and French naval forces were massing off the Somalian coast and the east African country "is convinced a massive attack is being prepared against it."

Samantar told reporters French forces along the border between the French territory of the Afars and Issas — formerly French Somaliland — and Somalia had moved to "full alert" and were being steadily reinforced.

The French government confirmed it was reinforcing troops there.

"Somalia is convinced a massive attack is being prepared against it," Samantar said he was told in a telephone conversation with high-ranking officials in Mogadiscio, capital of Somalia.

He did not elaborate on his mention of U.S. naval forces in the area.

He said 23 Somalis were killed Wednesday when French troops attacked the Somali side of the frontier post at Loyada.

He did not say whether the French attack came during or after the incident in which French marksmen and Foreign Legionnaires killed six African nationalists holding 30 French school children hostage in a school bus 100 yards from the frontier post.

Heist film seen by Hearst jury

SAN FRANCISCO (UPI) — The Patricia Hearst trial courtroom was converted briefly into a darkened theatre Thursday and the jury saw action movies of the Hibernia bank robbery with the heiress centre stage and holding a carbine.

The jerky, poorly lighted film from two bank surveillance cameras was projected on a large screen illustrating 80 seconds of the holdup.

Donald DeFreeze, the "Field Marshal General Cinque" of the Symbionese Liberation Army, and three other women were shown waving weapons, leaping a teller's counter, threatening customers and holding a bank guard with hands up.

Miss Hearst appeared in the movie waving her gun briefly. At most times she was ringed by the other SLA members in the bank lobby.

The defence contends she had been warned by the SLA terrorists that she would be killed on the spot if she "messed around." The prosecution case is that she was there voluntarily and uttered threatening curses.

Shortly after the film was projected, the bank guard, Eden Shea, 69, pointed his finger across the courtoom at the 21-year-old, auburn-haired defendant and identified her as one who pointed her gun at him and told customers and employers in the bank:

"The first one that moves I'll blow his M——— F——— head off."

Veteran criminal lawyer F. Lee Bailey immediately went on the offensive.

Bailey quickly established that the day after the April 15, 1974, robbery Shea was shown pictures from which he identified DeFreeze but was not able to identify the four women — who turned out to be Miss Hearst, Camilla Hall, Nancy Ling Perry and Patricia Soltysik.

On the first day of testimony in the trial, Shea was followed by James Norton, a hospital recreational therapist, who said he was a customer at a teller's counter when the group broke in.

1 OUT OF EVERY 2 CANADIAN ADULTS ARE OVERWEIGHT!

It's a fact. More people are eating or drinking so many calories that they weigh more than their desirable weight. However, good nutrition consists of eating a variety of foods in order to provide the many nutrients we all need — but not over-indulging. Following a sensible, wholesome diet is essential. But to help speed the loss of excess weight, Naran has formulated a special weight control regimen.

The whole plan is included in every package. An exclusive liquid formulation, a vitamin supplement, and a comprehensive low calorie weekly food menu. Follow label directions and take as needed. Naran is a simple, easy regimen that can help you lose excess bulky fat quickly before you start on your long-term weight-control diet. If you are not completely satisfield with your first purchase, just return the empty carton for your money back.

Compact economy. Big wagon ride.

Plymouth Volaré

Plymouth Volaré Premier Station Wagon

Motor Trend's 1976 Car of the Year! With over 90% the load carrying capacity of a full size wagon.

The Chrysler 12-month Unlimited Mileage Warranty
From the moment you slip behind the wheel of your new Plymouth Volaré coupe, sedan or station wagon, you're covered for a full year no matter how many miles you drive. Covered for any part that proves defective or wears out including shocks, mufflers, brake linings, disc brake pads. Even the tires are covered, by the people who make them. All you have to do is perform normal maintenance like changing oil filters and wiper blades. (Warranty for taxis and police cars is 12 months or 12,000 miles, whichever comes first.)

Compact wagon does heavy duty.
Lift the one-piece liftgate with its big window, and hidden pressure props for easy opening. Plymouth Volaré wagons are wide, deep, uncluttered, anything but compact inside. Actually more than 90% cargo capacity of a full size wagon. Even handy storage compartments behind each wheelhouse. (Standard on Premier.)

Built for passenger comfort, too.
Four wide doors for easy entry front and rear, and plenty of stretching room inside. Visibility is outstanding through large deep windows, from seats set higher European style, past slim and elegant roof pillars.

Revolutionary new suspension system.
Unique front suspension smooths out rough roads, separates you from road noise, gives Plymouth Volaré the big car ride that makes it an entirely new kind of compact.

Big car features, compact economy.
Enjoy built-in features and luxury options never offered in a compact before. You can have your Plymouth Volaré wagon carpeted throughout, and outfitted with its own specially designed air conditioning system. Choose from 225 Six and 318 V8 engines, both specially designed for excellent miles per gallon economy.

1976 Car of the Year!
"Chrysler's goal was to achieve big car ride in a compact", said Motor Trend Magazine in naming Plymouth Volaré 1976 Car of the Year. "As far as we're concerned they definitely succeeded.

Plymouth CHRYSLER Dodge Trucks SALES/SERVICE

Plymouth Volaré Premier Coupe

'76 Plymouth Value makes your choice easy.

Plymouth Volaré Premier Sedan

CHRYSLER CANADA LTD.

Compare our miles per gallon... we're competitive

The Daily Colonist.

"An Independent Newspaper . . . The Organ of No Clique or Party"

1858 — Published every morning except Monday by The Colonist Publishers Limited at 2621 Douglas Street, Victoria, B.C., V8W 2N4. Second class mail registration number 0516. All undelivered copies or any notices respecting changes of address are to be sent to the above address. Member Audit Bureau of Circulation — 1976

RICHARD BOWER — Publisher and Editor-in-Chief

Waste not, want not

ON JANUARY 21, federal Agriculture Minister Eugene Whelan told dairymen in Calgary that Canada's milk production must be cut drastically and immediately.

Production, he complained, was up by perhaps as much as 26 per cent over the year previous during 1975, and this was causing problems.

Specifically, he calculated that herds would provide at least 11 million hundredweight over the 100 million required. And this in turn would mean a surplus of 50 million pounds of butter which would cost the Canadian Dairy Commission $500,000 a month for storage.

Mr. Whelan went on to explain this astonishing figure, by saying that "with more milk, more money must be used to fund the storage and interest charges associated with surplus skim milk powder and butter. That means less money for subsidies out of the total subsidy fund."

But Mr. Whelan, "the farmers' friend," was not threatening any reduction in subsidy. The money would be found somewhere, somehow. His concern was to trim output according to domestic need, and never mind the world requirement.

Mr. Whelan will be interested to learn of the United Nations' gratification, announced Wednesday, at Canada' contribution of $100 million to the World Food Program for 1977-78.

This generous gift is up $60 million over the 1975-76 figure of $40 million, the more impressive because in every other direction—with a few politically necessary exceptions — the federal government is trying to set an example of austerity for the nation and to win support for its price and wage control program.

It was Mr. Whelan who had the honor of announcing the Canadian gift, made up, he told the United Nations, of $54 million in cereal grains, $26 million in non-grain foods and $20 million in cash. And there was a supplementary pledge of additional cereal grains for next year valued at $45 to $50 million, for a total in 1977 of 400,000 metric tons. There could be even more in 1978, Mr. Whelan said.

But the program, Mr. Whelan went on, needed more than pledges. And Canada was doing its part in a practical sense.

Canada, in fact, is the biggest contributor to the UN food program and can take pride in the fact.

But to go back a couple of weeks and recall the advice of Mr. Whelan to the dairy industry to cut production: with the world crying for milk products, and in particular the milk powder so necessary in the diet of undernourished children, this sort of policy seems irrational.

If there is a surplus of milk over the domestic need surely the place for it is in the food hamper the nation is providing for the world's hungry.

There is no glut of milk products in the storehouses of Asia, Africa and parts of South America. And to diminish production in such circumstances is reminiscent of the practice of some coffee growers not too long ago who burned their crops to keep the price high or the farmers who slaughtered their calves to maintain the price of beef.

Mr. Whelan, and the government he represents, seems to have adopted an extraordinarily impractical policy when, with the need so great, he advocates a limitation of milk production to save the subsidies.

Canadians have not forgotten the scandal of the millions of wasted eggs. Perhaps there is enough evidence of mismanagement to warrant a close examination of federal policy and practice and the intervention of the price and wage authority in this muddled area.

Legislators' pay

THE SOCIAL CREDIT promise before the election in December was to cut cabinet ministers' salaries "immediately." Now the word from Premier William Bennett is that the ministers' pay and that of the members of the Legislative Assembly will be reduced April 1, at the start of the new fiscal year. The premier doesn't say how much the remuneration will be reduced.

We cannot complain about delay because we counselled caution in the beginning: "To move too much too fast too soon could lead to disaster as David Barrett discovered . . ." And neither do we deny that British Columbia's MLAs, if the Bennett government follows the pattern of spring and fall sessions, likely will work harder and longer than their counterparts in other provinces.

But for this province in which MLAs receive $24,000 and ministers another $24,000 a year for a total of $48,000, there are certainly some examples across Canada worth thinking about.

According to the Canadian Parliamentary Guide, B.C. provincial legislators in 1975 were about the best paid in the country. Prosperous Alberta next door, for instance, paid its MLAs $9,000 in sessional indemnity and its ministers an additional $22,000. Ontario gave its members $15,000 and its ministers an additional $18,000, plus a $3,000 allowance for the expense "of representation."

Even Quebec, accused of setting the pace for the parliamentarians in Ottawa, paid its National Assembly members $21,000 in sessional indemnity and its ministers $44,100. At the lower end of the scale, New Brunswick's rewards for its law-makers were $8,000 for MLAs and another $16,000 for ministers.

And if all this doesn't give Premier Bennett and his colleagues enough food for thought, perhaps they might take a look across the border, although the comparisons would not necessarily be valid.

The highest-paid state legislators in the United States are reported to be those of New York, who are paid $23,500 a year. In 25 states the pay is $5,000 or less. In New Hampshire it is $100.

Japan eyes the arms export business

By MARK MURRAY from Tokyo

Ever since the 1973 oil crisis, the Japanese have been wringing their hands over the terrible drain on the nation's financial reserves caused by an insatiable demand for high priced imported oil.

Business leaders believe they now have a solution to the problem, but it means entering one of the most sensitive areas of national policy: the export of weapons.

Ever since the Second World War, Japan has sworn off not only not allowing a single soldier to leave the home shore under any circumstances but also not profiting from arms sales to other countries.

In view of their financial problems, however, some of Japan's most influential businessmen have stepped forward to complain that the government is doing the nation a disservice by continuing the arms ban.

Government policy permits no military equipment of any description, including trucks, that might be converted to military use, to be sold to Communist states, South Africa, Rhodesia and Portugal and any country involved in actual conflict. Government permission is also required for military exports to the rest of the world, and there has not been one case so far where approval has been given.

Bunichiro Tabei, president of the giant Mitsubishi empire, brought the issue into the open late last year when he asked Prime Minister Takeo Miki directly to lift the ban.

At the time everyone thought he was simply motivated by the poor financial condition of Mitsubishi Heavy Industries, which looks after the combine's weapons interests, and that it was not a sentiment shared by the business community in general. But this now does not appear to be the case.

Shigeo Nagano, head of the Japan Chamber of Commerce, told a recent press conference he admired Tabei's outspoken courage, adding: "He is thinking about Japan's future. In order to have food for 110 million Japanese in future we will have to sell weapons to get money, in the first place, to buy oil."

He argued that even if Japan stopped exporting weapons to countries engaged in a conflict it would have no effect because other countries would quickly fill the void. "Look at France, for example. It gets over three billion dollars a year from arms sales."

★ ★ ★

His colleauges at the press conference looked somewhat apprehensive and tried to persuade Nagano to steer away to a safer subject. But he wouldn't be budged.

Behind his statement is apparently a feeling in the business community that Japan's efforts to get back some of its oil dollars is being frustrated by inability to provide weapons to Arab states desiring them.

Business sources said that in competition for Arab industrial development projects Japan is continually losing out to the Soviet Union, the United States and the European Community countries because the latter offer "something extra" (weapons). Japan, they lament, doesn't have this extra bargaining tool.

★ ★ ★

To explain this, Negano used a popular Japanese business phrase borrowed from Western movies, Marugoshi Shoho, which literally means "without a gunbelt you are powerless."

Because of inflation, Miki's government has been cutting back on defence spending and this has hurt the local weapons industry which has no overseas markets to help absorb the blow.

In mid-January the Weapons Industrial Association met Defence Minister Sakata to urge him to increase military spending. The attack was led by Fumihiko Kono, a special adviser to Mitsubishi Heavy Industries.

"Exporting weapons is a means to secure stable oil supply," he stated. "Iran and Saudi Arabia (Japan's leading suppliers) both want weapons more than industrial plants. Until now, the U.S., France and Britain have all sold weapons in return for oil. Yet all Japan can do is part with a huge amount of its foreign reserves. If this situation continues there is no way for us to secure future oil supplies."

★ ★ ★

Kono denied the weapons manufacturers were "merchants of death," explaining that "it is inevitable to make such exports to get the oil we cannot do without."

Although all manner of offensive weapons are domestically produced now for the 260,000-man Self Defence Forces, the businessmen are not suggesting any of these should be sold abroad. But they see nothing wrong in trucks, helicopters, cargo aircraft and ancillary equipment.

Observers believe the business leaders, however, are using the export issue to force the government to increase the defence budget once again.

They feel that the government will obviously refuse to allow exports but will then feel it has to soften the refusal with increased domestic orders.

Judging from past surveys public opinion would be solidly against any overseas sales.

OPNS COPYRIGHT

The Now Society

When you "do a book", Mr. Fitzgerald, what is it, exactly, you do to them?

The way to Trudeau's 'New Society'

Crafty disguises removed

By LUBOR J. ZINK from Ottawa

There may still be those who do not see where Prime Minister Trudeau is steering Canada.

I don't mean the incurable blind or those who, having classified Trudeau as a "pragmatist" and "essentially a conservative", can't bring themselves to admit a bad mistake; I mean those who genuinely cannot see beyond the tip of their noses.

★ ★ ★

From such a perspective it's still possible to argue that Trudeau's "New Society" thrust has no ideological motives and objectives, and that whatever he is doing or trying to do at home and abroad are inevitable responses to changing circumstances.

Even this extremely blinkered view, while blotting Trudeau's real goals, cannot, however, conceal any more his operational method. His latest moves in both domestic and foreign policies have stripped that method of practically all its crafty disguises. And since the revealed core is quite simple, no one can seriously pretend not to understand it.

★ ★ ★

The essence of Trudeau's political modus operandi, is to create conditions that will necessitate the drastic changes postulated by the theories of his penthouse socialism. He then uses the intolerable mess he craftily brings about for justification of the "New Society" (a Marxist euphemism for regimentation) he has been after all the time.

While this may seem complicated at first glance, it's really simplicity itself in practical application. The most obvious example is Trudeau's handling (or rather mishandling) of the economy. First he all but ruined the market mechanism and then he declared that the whole system must be fundamentally changed because it obviously did not and would not work properly in Canada.

The malfunctioning of our economy had indeed become so serious and obvious by the time Trudeau declared it unworkable that his pronouncements on the subject sound almost like straightforward and courageous statements of hard facts.

What is not so obvious, though it should be by now, is that the harsh hard facts are, to a great extent, Trudeau's own handiwork. He has spent seven years as head of government systematically crippling what was left of free enterprise and free market in our mixed and regulated economy.

★ ★ ★

As far back as early 1971, Dr. O. M. Solandt, then chairman of the Science Council of Canada, warned that the Trudeau regime's policies, coupled with mounting bureaucratic intervention and relentless undermining of incentives and work ethic, were bound to play havoc with the economy. Solandt charged in 1971 that the Trudeau cabinet was motivated by hostility to private industry and that the new top layers of Trudeau-appointed bureaucrats (the first contingent of the army of Trudeaucrats) "are strongly anti-industry, especially against successful industry."

With a few exceptions which no one took seriously, Solandt's early warnings were ignored by the media and dismissed by Trudeau's admirers as quaint reactionary alarmism.

★ ★ ★

Those whom Dr. Solandt particularly tried to alert to what he discerned as Trudeau's unfolding decimation of the private sector of the economy — the chamber of commerce types — were among the most disbelieving and amused. Most of them remained disbelieving, although progressively less amused, until Trudeau's 1975 year-end statement that the market economy has failed in Canada and has to be replaced by something as yet unspecified, he chooses to call "a New Society."

Even after the year-end revelation of Trudeau's intention to force Canada into a tightening straightjacket of autocratic rule, many people remain unconvinced that the PM (who after all, "is a millionaire, so how could he be a socialist, let alone neo-Marxist?") really means to scrap the economic base of all our freedoms.

★ ★ ★

It took the PM's "clarification" speech of January 19 to really shake the he-can't-mean-it brigade. Incredibly, some of its members are apparently still in the dark about Trudeau's objectives. But all are now scared by the method he uses for pursuing his goals.

Typical of this belated and confused alarm was the Canadian Chamber of Commerce reaction. "Business has no intention of standing by," the chamber declared in its press release, "while government moves into a posture of paternalistic control of the thinking and actions of Canadian citizens."

★ ★ ★

However, still hazy about where Trudeau is heading (although his hero's welcome and comradely performance in Havana may clear the fog a bit), all the chamber could come up with was a suggestion that no drastic change of the whole basis of our society should be undertaken or approached "without a broad and informed national discussion."

That's like suggesting that a bank robber, who has spent years planning and preparing his big grab, shouldn't take a penny without discussing it with the bank's clients and shareholders.

Copyright Toronto Sun Syndicate

Today in History

George VI died 24 years ago today — in 1952 — at the royal residence at Sandringham, England. Elizabeth II, then Princess Elizabeth, and Prince Philip, on a visit to Kenya, immediately flew home to Britain.

1894—Ontario population voted in referendum for prohibition.

1922—Washington Limitation of Arms Conference ended.

1959—New Zealand's national day changed to Feb. 6.

1968—Tenth Winter Olympic Games opened by President Charles de Gaulle at Grenoble, France.

1975—Ontario legislature gave third and final reading to bill to establish Ontario Lottery Corp.

Harassed and blackmailed to help dictatorships

By FRANK LOWE from Montreal

If this spring Prime Minister Trudeau held a national tag day with the avowed purpose of raising enough money to keep his new swimming pool supplied with chlorine during the summer, the laughter would be loud and derisive.

Yet, from what I read and hear, something like this is going on right at this moment — only on a world-wide scale. What I mean is that a constantly shrinking world of democracies is being increasingly harassed and blackmailed into supporting an ever-increasing world of dictatorships.

This world is euphemistically known as the Third World.

There was a time, not so long ago, when everybody agreed, without thinking about it too much, that the Third World needed our help. But giving help is one thing — being driven to the wall is another.

★ ★ ★

I got to thinking about this the other day when I saw one of those advertisements to which so many westerners have reacted generously. This is the ad showing a pathetic child. The text states that for a donation of $5 a month — or $15 a month — this child can be saved from starvation and perhaps be given a chance for a decent education.

It is the kind of appeal that is difficult to reject.

But this time I did mentally reject it. The reason? This hungry child, who certainly does need and deserve help, lives in a country which has recently been having a wonderful time stocking up on expensive armaments.

My idea is that a country that can afford brand new jet fighter planes might also be able to feed its own children, if it really wanted to.

What I am getting at is that on the premise that at one time or another many of the nations now comprising what we call the Third World were "exploited" by some of the western world nations, we are to pay for this exploitation for ever and ever.

Let's take another example of what I am trying to say. Only recently, or so I read, Canada was asked to contribute some millions of dollars to help rehabilitate the Suez Canal. For the life of me I can't see why.

Canada has no merchant marine to use this waterway. It never did anything to smash up the canal — in fact, it spent a lot of money a couple of decades ago in an attempt to keep it from being completely destroyed.

Egypt didn't even say thank you, as I recall.

Another memory: Once as a reporter I watched a Canadian official being greeted in a Third World nation. As his aircraft touched down a fleet of Third World fighter planes zoomed overhead. There were more soldiers, all armed with the latest weapon, in the honor guard than Canada has in Cyprus.

After the meetings were over I asked one of our spokesmen what had happened. He said this particular nation wanted Canada to build it a railway.

Lately, of course, this Third World approach has become even more strident, and less easy to stomach. Nations which spend billions of dollars to maintain embassies around the world, and representatives at the United Nations, abuse us unmercifully.

★ ★ ★

They call us imperialists, refer to ancient wrongs, lecture us on the virtures of such things as freedom and independence. All these shrill but pious lectures are somewhat ludicrous when coming from spokesmen who represent countries where there is very little freedom and where, at the drop of a grenade, they would be at each other.

The lectures I can take. This, I presume, is largely rhetoric for home consumption. After all, the boys driving those limousines with the diplomat plates and living it up at the Waldorf Towers have to let the guys and gals back home know that they are in there fighting for them.

★ ★ ★

But it is the constant appeals for help I find difficult to understand or justify. During the past year, for instance, the United States and France have sold billions of dollars worth of military hardware to Third World Nations.

(I presume Russia and China are in the same sordid business, but they are very coy when it comes to figures).

So, Scrooge that I may be, my belief is that any nation that can afford to stock up on tanks and missiles and aircraft and rifles — and all the things needed to make these lethal machines work — should also be able to afford to feed and educate its own children.

And if they do think it is their right to have expensive armaments while it is our duty, because of our past sins, to feed and educate their children, then that is one hair shirt I refuse to buy. Or wear.

To the editor

To be considered for publication in entirety or in part, letters to the editor should be on subjects of general interest. Preference will be given to those that are brief and to the point. Pen-names will be used, if requested, but all letters must be signed by the writer whose address also must be included.

Canadian of course

Re: French TV for B.C. — Mr. Trew, January 30, 1976—

In answer to Mr. Trew's question "What kind of French?" — why, Canadian French, of course. This is Canada, we are Canadians, are we not? This is not Great Britain or France, Mr. Trew, where the instant one opens his mouth he is immediately classified, and then filed away according to the social station to which his particular speech pattern condemns him. How easily you condemn the French language in Canada as "joual", Mr. Trew, without considering that we Anglo-Canadians speak a "joual" form of English. Would you similarly suggest that we import only BBC programs in an attempt to restore the use of Oxford English in Canadian homes? Ultimately, Mr. Trew, do we really have the right to deny French Canadians a television channel because we disapprove of their language? And, my last point: if we were the minority culture in this bilingual country, would French-Canadians be fair in opposing an English-Canadian channel because we speak differently than the English in Britain?

PATTI MACRAE,
Department of French Lang. and Lit.,
University of Victoria.

Agent pay

After two weeks of intense study, ostensibly to improve the ICBC situation, the Cabinet came up with nothing in the way of a reprieve for the B.C. motorist. So much for their productivity in the fight against inflation. By the time Bill Bennett gets the province on it's feet, it will be too weak to stand up. Remember the good old days, when a child was born the parents invested the family allowance payments from day one to provide for the child's university education. From now on the money will be required to pay for his car insurance; between the ages of 16 to 25 he is going to need upwards of $10,000 for car insurance alone.

However I do have a constructive suggestion to offer. We could effect a saving in the distribution of ICBC. At present there are two sources from which one can obtain coverage, an insurance agent or from the Motor Vehicle Branch. Let's compare these two avenues. If an insurance agent has 10 customers in one eight-hour day (that's one every 48 mins.) and if they are all under the age of 25, driving late-model cars, then, at $1,100 each this would amount to $11,000. At 7 per cent commission this would give the agent $770 for the day's work or $96 an hour. If the same 10 customers obtain their insurance from the Motor Vehicle Branch, the clerk will receive approximately $50 or $6 an hour, maybe more but certainly nothing like $96 an hour.

Before the advent of ICBC all the licence plates were issued by the Motor Vehicle Branch. The insurance might take a little longer but I am sure they could handle it and save a lot of expense by doing so. If the government will not go for this then shouldn't there be some thought given to equal pay for equal work? Somebody is getting ripped off.

ART CASSON,
679 Baxter Ave.,
Victoria.

Arrogance

For our directors of the common good, I have some words. Your policies take the money from my pocket not once, but four times. Once when I pay a fortune for the privilege of operating my own car. (I am under 25.) Once when I go to work (I am a taxi driver) and find that far fewer people can afford to take taxis, and less than that can afford to tip. Once when I contemplate losing my job, because the taxi companies may not continue to hire drivers under 25. And once when I try to sell some things, and cannot, because no one has the money to spend.

My car cost me $100. It ran well, and has run well, for a year and a half. My basic insurance for one year will cost me at least three times the value of my car — even though my driving record does not reveal the spectacular trail of carnage statistically accredited to the under-25 driver.

Why did the administration fail to respond to Mr. Gibson's suggestion of an additional gasoline tax as a means of more evenly distributing the financial burden? It was a much more socially sensitive plan than your own.

And why do you treat the spirit of federal wages and prices legislation with such impunity? You are no better than the large corporation which evades its public responsibility by seeking out income tax loopholes. Do you not understand that such a sharp increase in one major factor of the cost of living increases the pressure towards an inflationary spiral?

Words cannot be unsaid by politically necessary apologies, Dr. McGeer. I am led to conclude by your recently well-publicized comment that you don't understand the position of the common man in this matter, and care less. You obviously don't know what it is like to have little money. It was for such arrogance that the last Socred regime was unseated.

No. 6 - 1246 Montrose Ave.,
Victoria.

Action

It seems that we are in for taxation without representation! I believe the motorists of B.C. have a legal right to go to court and force the Social Credit government to apply gas tax additions that were collected in 1975 and will be again 1976 (in the name of the ICBC) to the ICBC deficits and not force us to pay twice for what we have already been charged for once and punish the young, in toto.

I cannot understand on what legal precedents they feel they can hold the funds for "other purposes." And what of the 1976 surtax to be collected? Is that to be used to line "friendly" pockets?

Band together, form an association in the name of B.C. motorists; go to court and demand an injunction to hold back these ridiculously high and unfair rates until the courts of the land have heard the voice of the people in their rightful expectations. Don't just sit and take it — do something.

ANGRY MOTHER OF
JUVENILE DRIVER

Untenable

Open letter to Mr. W. R. Bennett, Premier of B.C.:

One cannot but wonder how far you as political leader of this province, will allow your appointed ministers to direct us into untenable situations. It is next to impossible to conceive that you and your advisors cannot realize what the results of the latest so-called solution of the ICBC problem will entail. Your personal vacillations on the insurance issue during the late campaign did not tend to strengthen the credibility of a Social Credit administration.

We are now faced with a contretemps in which working people are required to pay a compulsory 139 per cent increase in auto insurance and still have no collision benefits unless an additional policy is obtained. As collisions constitute the great majority of claims the premiums will automatically be exorbitant and, conversely if no collision policy is taken out any small accident would entail an extra expenditure for repairs far in excess of the present stated insurance costs.

An irresponsible driver who has failed to obtain collision insurance could smash into another car whose driver would have no recourse and could be faced with a repair bill far beyond his ability to pay and have no way of carrying on his work or business. You should be aware that the cost of auto body work has sky-rocketed out of all proportion and although the reason for this is not entirely relevant to this argument it still has a bearing.

The tremendous concession (?) of being able to pay premiums on the instalment plan and to borrow money from the bank at 13 per cent interest for that purpose does not suggest that you are concerned with cutting costs to the individual.

L. CRADDOCK,
3535 Casorso Rd.,
Kelowna, B.C.

Messages

Having listened to and read the various arguments concerning ICBC it is surely necessary to remind the government and the electorate of a few facts. A message to both seems to be in order.

First my message to the electorate: What's all the screaming for? You voted of your free choice on December 11 and returned these Social Credit goons to power. Did you really believe all that saturation advertising about a "new look" Social Credit? Did you really forget the arrogance of the Wacky Bennett Years? Did you really forget the Columbia River Treaty give-away with its $800 million debt? Did you really forget about the Skagit Valley? Did you really forget about Brothers, the education minister, and the chaos in our schools?

Of course you forgot. You voted for Social Credit, so now shut up and pay up.

My message to the government: The electorate gave you a clear majority on December 11 last; a clear majority for free enterprise and a return to the old competitive market. You have an enormous debt to pay to the press, the insurance companies, and other conglomerates who helped pay for that excellent saturation campaign you waged against the NDP.

The electorate will scream and yelp at you, but be firm with them. As your father said, Bill, "never fear opposition." Just sock it to them, Bill. The electorate were stupid enough to return Social Credit so they will fall for anything you care to throw at them. Long live free enterprise.

J. FRASER,
Brentwood Bay, B.C.

Smiling?

As a participant in the recent UVic demonstration against the exhorbitant increases in ICBC rates, I would like to extend my thanks to Chief of Police Gregory for having one of his "finest" take my picture (as well as others) while standing on the steps of the legislative building. I fully realize that these pictures were taken with only the most honorable intentions in mind and will not show up in an RCMP file or anything of the sort — where, as you know, a person would never be able to see them. Therefore, could you send me two (2) 8x10 glossies so I may forward them to my parents. With the new insurance rates I can no longer afford such "luxuries."

P.S. I trust you caught me smiling.

PHIL ESMONDE,
407-670 Fort St.,
Victoria.

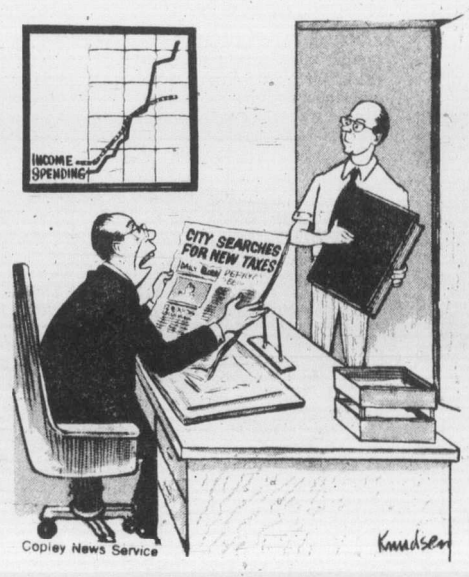

"How about requiring a licence for pet rocks?"

"His first words were: 'Stick 'em up'. . ."

Not Hellyer

So Paul Hellyer seeks the leadership of the Conservative Party.

In case you have forgotten, he was once minister of defence in a Liberal government.

He changed naval uniforms from traditional blue to streetcar conductor green, removed the White Ensign and sent our ships to sea commanded by colonels, sergeant-majors etcetera.

I can't see myself supporting a party with a leader capable of such absurdities.

So what party do I support? NDP? Never!

Do I stand up with Trudeau and bellow "Canada and Cuba forever!"? Hardly that.

So when the Conservative convention picks a leader I hope it will be a man I can respect and support.

Not Paul Hellyer.

GARNETT WESTON,
4021 Shelbourne St.,
Victoria.

Always

As Mr. Trudeau is determined to remove from the citizens of this country the protection of the death penalty for those proven, by their public trial in courts of law, to be dangerous criminals, presumably, Mr. Castro did not show him the bullet-pitted walls before which the latter's political opponents died.

Le Monde's remark (your editorial of the 31st January) that the prime minister is "returning" to the socialist (a mild adjective) ideals of his youth is surprising. He never abandoned them.

The public dismay at his visit to Cuba is, also, surprising. By the time the visit was announced, anyone who had read a newspaper since 1969 must have been aware of the man's dogmas.

If, as most of us do, we eschew the socialist doctrine; with the Conservative Party a haven for the mediocre and the downright incompetent, where are we to turn for salvation from those who bray the battle-cry "TRUDEAU et QUEBEC"? — and, as Quebec is merely his tool, more pertinently, from Trudeau?

F. E. GRUBB,
1998 Cochrane St.,
Victoria.

Remember

Well it didn't take the Liberal section of the government long to show their colors, and it did not take long for the people to forget the Wacky arrogant years. Put your noses to the grindstone folks, because that is where they will be before long.

Bill Bennett and his following are out to make people bow down to big business again and you B.C. voters are to blame. We had a good government which was out to look after the people, but in order to do it, it had to get it from those who had it and had done nothing to get it except speculate. Those people are "Big Business" the McGeers, Van de Shovel and Bennett among some. It was OK for Wacky Bennett to plunge this province into debt with his dams, etc., but because Barrett wants to give the people a fair shake and low insurance they turn their backs on him. Well B.C. people you asked for it and now you must pay the piper. Just in one case, ask yourselves who is entitled to the minerals and wealth of this beautiful B.C., certainly not the government.

I say the people own them and the profit from these things should pay for your auto plan, etc. I could write for hours on this subject, but you British Columbians remember.

And how about the present gas tax. If Bennett is going to make people pay for ICBC in premiums, then they should be entitled to their gas tax back.

F. TOWNSEND,
1239 Colville Rd.,
Victoria.

'Hats off'

What has happened to the integrity and the independence of a great number of Canadians?

We all knew that someday, sooner or later, the shenanigans of the NDP government would have to be paid for in blood toil sweat and tears, so those of us who were practised in the virtues of thrift set about saving a bit extra from, in my case, pensions or other income, in order to meet the axe when the blow fell.

I have listened to screams of self pity on the radio hot lines for most of the day and on Hourglass this evening, we were treated to more of the same from a gaggle of students from, so it was alleged, the university, although no doubt there were others who climbed upon the band wagon.

We all know that it is virtually impossible to get something for nothing in this world at any rate, so why should the ICBC deficit, terrific although it may be, be financed from public revenues?

Did it ever occur to these protesters that the real reason the Barrett government called for a snap election was because the premier was afraid or did not wish to face another session of the Legislature, when he would had to face a very angry Opposition?

And now we have irresponsible labor executives stirring or endeavoring to stir up all sorts of trouble for those who are doing their level best to restore our economy to the healthy state in which it was prior to the NDP taking office.

So instead of castigating those who have placed us in this very unfortunate position, they are endeavoring to impede those who are trying to set the matter right.

I say, "hats off to Bill Bennett and his team. Let us swallow this bitter pill and never forget the druggists who manufactured it."

ROBERT B. MORRISON,
101 High St.,
Victoria.

Concede

I read recently that the appeal by former premier Dave Barrett against the recount of ballots in Coquitlam has once again been delayed. Doesn't anyone care about the people of Coquitlam; how long are they to go without representation? Surely our B.C. Appeal Court judges recognize the urgency.

Although the final result is close, the percentage of Coquitlam voter support lost by Barrett is most significant.

The people have spoken loud and clear. I have heard it said that Dave Barrett could one day be as great as Tommy Douglas. Well, Mr. Douglas knew how to graciously survive defeat and bounce back, without inflicting the terrible costs of count and recount ad infinitum that we are witnessing now. We all know that people with the right legal help can cause trials and court proceedings to go on for years. Come on Dave Barrett, quit playing expensive games with the unrepresented Coquitlam electorate. Concede graciously now and we'll be happy to let you try again next time around.

J. W. DAVIS,
Victoria.

First time

The B.C. Federation of Labor, for the first time in its history, is advocating taking from the poor and giving to the rich.

It wants ICBC rates rolled back to no more than 20 per cent over last year's rates — and to pay the loss out of tax revenue.

This means that all the poor without cars get nothing, but their share of the tax revenue goes to subsidize all those with cars — and the more cars in the family and the greater their vaue, the more they get.

A clear case of taking away from the poor and giving to the rich.

A SENIOR CITIZEN

UNSPOILED BAHAMA PROPERTY!

QUARTER-ACRE
HOMESITES
on Andros Island
AS LOW AS $6995
Prospectus filed with the Superintendent of Insurance for Province of B.C.
WITH $700 DOWN — 8% SIMPLE INTEREST

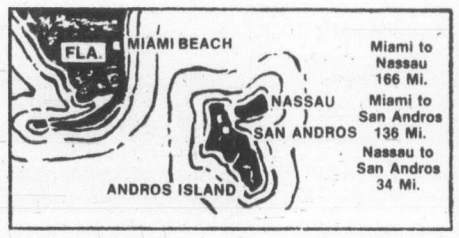

★ NO PROPERTY TAXES
★ NO INCOME TAXES
★ NO SALES TAXES

And, yet with all that San Andros has going for it, the price of the land is remarkably inexpensive . . . TODAY!
The reason is simple. The land buying groups, the far thinking people are just now discovering San Andros. So, it is inexpensive today.

INCLUDED WITH YOUR PURCHASE IS AN EXCELLENT PROPERTY INSPECTION SO YOU CAN SEE EXACTLY WHAT YOU'RE BUYING.

CALL WESTLAND REALTY LTD. — 736-7358 (24 hours) OR MAIL IN COUPON FOR FREE DETAILS

Westland Realty Ltd.
1701 West Broadway
Vancouver, B.C. V6J 1X3
Please send me complete information on how I can purchase a homesite in San Andros. I understand that I am under no obligation.
Name .....
Address .....
City .....
Prov ..... Postal Code .....
Telephone .....
2-5

THIS WEEKEND FOR A
FILM PRESENTATION
AND INFORMATION WITHOUT OBLIGATION
CALL
BOB MORNINGSTAR
AT THE IMPERIAL INN
382-2111

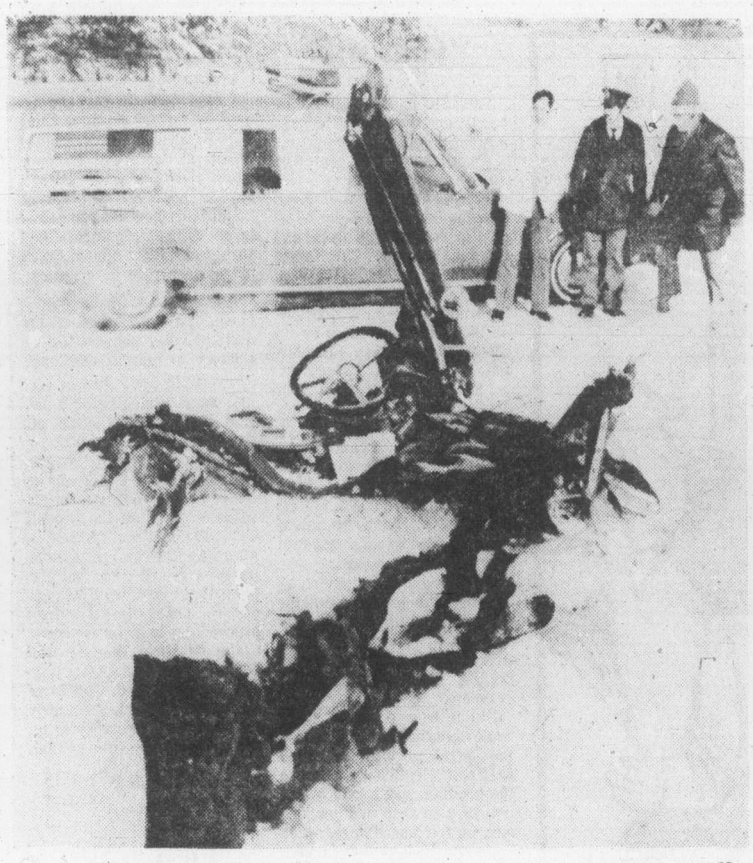

— CP

Levelled by train

Ambulance prepares to take away remains of four people who died Thursday when the car in which they were riding was struck by a train at a level crossing at Cap-de-Madeleine, 80 miles northeast of Montreal.

Bringing BNA Act home

Trudeau eyes going it alone

OTTAWA (CP) — Determined to see the constitution brought home from Britain before the end of the current Parliament, Prime Minister Trudeau has raised the possibility of unilateral action by Ottawa if the provinces cannot make up their mind.

"I can only say that it is our hope to find a formula which all provinces will agree on," he said in a Commons reply Thursday to Opposition Leader Robert Stanfield.

"I hope that will be done . . . before the end of this Parliament. I am quite determined to see that it does happen."

Discussions with the provincies generally have been informal since the last patriation bid failed in the face of Quebec opposition five years ago. Trudeau said he hoped this informal approach would bring positive results.

"If we do not, I imagine the . . . leaders of the other parties and myself will then have to ask ourselves: Do we want it to happen before the end of this Parliament or should Canadians be invited to wait another 100 years?"

Parliaments normally last four to five years, which probably means dissolution late in 1978 or early in 1979, giving the Trudeau government nearly three more years to find consensus.

Stanfield said later that Parliament could act unilaterally, but this would be undesirable because it would create a federal-provincial confrontation.

"There has been too much confrontation in this country in the last few years," he said. "I don't think it desirable to impose a constitution on the provinces."

Earlier Thursday, as he went into the weekly cabinet meeting, Trudeau said Ottawa was not considering "sharing of power" with the provinces as part of the price of consensus.

He was answering reporters' questions about the likelihood of the federal government's giving Quebec jurisdiction over matters now under Ottawa's control, notably immigration and communications.

He said he discussed the situation with Premier Robert Bourassa only in general terms on the telephone and dismissed as "not correct" reports that he had been meeting Bourassa regularly at the latter's Montreal home.

"Most of the work is done by officials who have seen not only Mr. Bourassa's officials, but the officials of every other provincial premier."

The latest spate of questions resulted from confirmation by Bourassa's office Wednesday that constitutional negotiations had resumed.

Thursday, Trudeau rejected as "a waste of time" a suggestion by Stanfield that he call another federal-provincial conference to discuss the issue.

Rather, he was hopeful that the "behind-the-scenes discussion going on at the official level" would result in the longsought consensus.

Bringing the British North America Act under Canadian jurisdiction has been a bone of contention for at least 55 years.

The backbone of the constitution, the act was laid down by Britain in 1967 and can only be amended by the British Parliament.

Exports levy may be on way to scrapheap

OTTAWA (CP) — Finance Minister Donald Macdonald rejected a suggestion Thursday that employees of export companies be exempt from the government's pay controls if the government chose to drop its proposed tax on corporate earnings from exports.

Macdonald told Stuart Leggatt (NDP—New Westminster) that allowing workers in export industries to exceed the anti-inflation guides would only compound the inequity among groups of workers."

Leggatt said in an interview that if the export levy was dropped, it would be unfair to employees of export companies to have their wage increases restrained while their employers' profits grew.

Macdonald faced strong opposition to the levy from B.C. and Alberta at a federal-provincial finance ministers conference Monday and said the government would examine the issue before proceeding. One option was to scrap the levy, he said.

The government had planned to levy a partially refundable tax on excess profits earned by companies through export sales, as part of its anti-inflation program.

Domestic price increases are limited to the amount needed to cover higher costs. But companies are expected to charge the going international price on exports and the government would take the extra profits earned.

Postal code boycott finally ends

OTTAWA (UPI) — The Canadian Union of Postal Workers Thursday officially ended its five-year campaign against the postal code which permits mechanical sorting of mail.

Postmaster-general Bryce Mackasey said "it's a good decision, a responsible decision. Now people who had feared to use the code will be able to go ahead."

CUPW president Joe Davidson said "the boycott of the postal code was a protest against automation without negotiation.

"We have succeeded in negotiating good protection against automation in our new collective agreement. We feel the articles in our collective agreement give our members sufficient protection as long as the employer lives up to them."

Paper building lauded as Habitat 'focal point'

VANCOUVER (CP) — Frank Stanzl, the contractor who is building a papier-mache pavilion for the Habitat conference, said Thursday he had guaranteed the job would cost $300,000 to construct.

Habitat, the United Nations Conference on Human Settlements which opens here May 31, would not be faced with spiralling construction costs as work proceeded, he said.

"We don't want Habitat to be another Olympics, and that's why I have given this guarantee, even though I may lose on it," Stanzl said in an interview.

"This pavilion will be the focal point of the whole conference. It is utterly unusual. Every delegate will take pictures of it back to his own country. There are some things you can't express in dollar value."

Pat Carney, Habitat information officer, said Wednesday the pavilion, to be used as a public information centre which will be dismantled when the conference concludes June 11, would cost about $650,000 instead of the budgeted $250,000. Half the cost is in design, development and overhead, with $300,000 for construction.

Designed by Arthur Erickson Architects of Vancouver, the pavilion was conceived as a novel way of recycling newspapers. Construction and decoration of the tent-like roof is to be done by about 2,000 Lower Mainland children.

Stanzl said he was aware that Habitat's budget for the entire project was $250,000 when he was asked two weeks ago to present a construction cost budget.

Stanzl said his company's fee was 5 per cent of the budget. He said if the project ran under budget, Habitat would benefit from the saving, but if the project went over budget, his company would pay the extra cost.

Marine Calendar

NAVY
Laymore, Endeavour — at sea.
Mackenzie — returning today at 4:30 p.m.
Gatineau, Restigouche, Kootenay — en route Pearl Harbor.
All other ships in port.

MARINE SCIENCES
Vector — Vancouver.
All other ships in port.

COAST GUARD
Quadra — on Station Papa.
Douglas — Vancouver for refit.
Vancouver, Camsell — in port.
Ready — Gulf Island patrol area.
Racer — Yarrows for refit.
Rider — Victoria patrol area.

MERCHANT MARINE
Newman — Texada.
Nordtramp — Esquimalt.
Sandvaag — Crofton.
Ajax — Cowichan Bay.
Rondeggen — Tahsis.
Belnor — Port Alberni.

The Great Rate

$12.95 a day ALL CARS

No Mileage Charge

Pay only one low rate, plus gas.

FREE PICKUP IN CITY.

Call for reservations and information.

843 Douglas Street 388-5525 or 3657 Harriet Road 386-7715

Budget rent a car

All major credit cards welcomed

A Budget System Licensee

Owned in Canada by Canadians.

MADE-TO-MEASURE SUIT

SALE

A made-to-measure suit is only as good as the man who measures you, expressing every minute detail of your body shape, personal preferences, etc. . . . and we claim to have the best people. That, plus our outstanding collection of wool fabrics in a vast selection of patterns . . . and finally, the construction detail in sewing, shaping and meticulous care, makes for a complete and perfect suit. Oh yes, we're proud of our made-to-measure suits, sale or no sale.

$176

MURRAY GOLDMAN

1314 Douglas St.

Olympic Coins—1976 Canada ©Copyright 1972—COJO '76

Shown here on a background of Series I through IV Olympic Coins is the Series V Proof set. Proof coins are double-struck from selected 92.5% pure silver blanks, and have a mirror finish to accentuate the four designs inspired by Olympic Water Sports. This top-of-the-line set is presented in a case of Canadian white birch and tanned steerhide and sells for $82.50.

...and now, Series V.

Olympic Coins, your own piece of Canadian history.

When the Olympic flame is lit in Montreal this July, seven Series of Olympic Coins will have been issued. Series V, the newest Series, is now readily available at banks, financial institutions, department stores and coin dealers.

Bright, shiny and beautiful in solid sterling silver.

You have to see Olympic Coins before you can truly appreciate their real worth. Feel the weight of crafted precious metal in your hand. A set of four coins weighs more than 4 troy ounces —that's a lot of silver.

What will they be worth?

Apart from their obvious "Olympic Souvenir" value, Olympic Coins could well prove to be a sound investment too.

Each coin is being minted in far smaller quantities than the individual Olympic coins of most other host nations—a limited edition whose beauty and value are qualities that appeal to collector and investor alike.

Single coins, 4 coin sets and special 28-coin collections available.

Olympic Coins can fit all budgets. Brilliant uncirculated quality single coins are as low as $8.00 with 4 coin sets starting from $47.50.

For the serious or just starting collector, complete collections of all seven Series, 28 coins, in a handsome presentation case, are available by mail.

Subscribers to the 28-coin collection also become eligible for advanced reservations for up to three Olympic Gold Proof Coins the ultimate souvenir of a very special time for Canada.

Buy them now! There has never been a better time to buy Olympic Coins than right now, the Olympic year. These beautiful keepsakes are selling fast, so avoid disappointment. Look for them and buy them wherever you see this display.

Look for the subscription offer in the mail or write to: Olympic Coins—1976, Department CNP 12, P.O. Box 6376, Montreal, Quebec H3C 3L2

Olympic Coins. The most beautiful money money can buy.

*Man., Sask., and B.C. residents add 5% sales tax.

Expanding his vocabulary

A 25-year-old Quebecer who came to Victoria last year to learn English while working at his chosen profession learned two new words Thursday in Victoria provincial court — conditional discharge.

James Joseph Wilfrid Poulin, 1721 Teakwood, pleaded guilty to a Saanich charge of shoplifting a 67-cent writing tablet Monday from the K-Mart store and an 89-cent package of cheese from the Safeway store nearby.

Normally, the judge might have asked for a pre-sentence report, which would have delayed sentencing for about three weeks. But the judge Thursday was William Macleod of Port Alberni court, who was in Victoria for only one day because a Victoria judge had to preside at a one-day Port Alberni trial.

Asking the questions a probation officer would normally ask, Macleod found out Poulin was on unemployment insurance but "I have no more money . . . I wanted to write Quebec."

Poulin said he was a draftsman for four years for architects in his native Quebec but decided last year "to work where I could learn English." Since he came to Victoria, he had seen six or seven architects but had no job yet.

"A conviction could affect you the rest of your life," said Macleod. "I'm gong to give you a break. I'll impose a conditional discharge with six months' probation."

"I don't understand," Poulin replied, and the judge explained a conditional discharge meant no conviction would be recorded against Poulin provided he behaved for six months and he would then have a clean record when he sought drafting work.

Poulin's only reaction: "Oh."

Auto accident and envelope

Girls rehash con game

Elderly women in Greater Victoria were warned Thursday by Oak Bay police to watch out for a swindle which was tried briefly in 1974 in Victoria and is plaguing the area again.

Police said two young women knocked on the door of a woman on Goldsmith about noon Wednesday and told her they had been walking outside and one had been hit by a car. They were invited inside for a cup of tea and one said an envelope had dropped out of the car as it sped away.

She opened the envelope and said, "Look at all the money." She counted it and claimed it was $27,000. The resident suggested phoning the police but the young women said the three of them should keep it. They offered to talk to their lawyer about it.

The women returned half an hour later, saying the lawyer had suggested a complex scheme where the resident would put up so much money which she would get from her bank and the women would put up the same amount, then the total would be split.

At the home on Goldsmith, the young women then learned the resident had only $300 in the bank. They said they'd call back and left.

That was about 2 p.m., and not long afterward, the two women went to a woman's home on Orchard where the same routine was followed, even to the tune of $27,000 in the envelope.

But this time, the woman resident had $2,000 in the bank and went there, agreeing to meet the young women 20 minutes after getting her money. She went outside the bank to wait but then started to think about the whole affair and, after five minutes, went home.

On Oct. 10, 1974, Victoria police issued a similar warning after a 72-year-old woman lost $415 to a similar pair of con women in an envelope scheme which was only slightly more elaborate.

At the time, police said the same swindle was used earlier in 1974 to bilk 17 elderly women in Vancouver of up to $13,000. After the published report in 1974, the scheme was not tried again in Greater Victoria.

Bus driver found blameless

An 83-year-old Victoria woman who died after being hit by a B.C. hydro bus was to blame for her own death, a coroner's jury has ruled.

Mrs. Marguerite Aaronson, 1088 Meares, suffered a fractured skull and brain damage after being hit in the middle of the 1,000-block Fort Street Jan. 29 by a bus driven by William Savage.

The coroner's jury ruled the vision and safety features of the 1959-model bus contributed in only a minor way to the accident.

The jury recommended that the vision and safety standards on older buses be brought up to the same standard as the newer models.

PROVINCIAL COURT

A complex preliminary hearing which began Monday in the second criminal court section of Victoria provincial court, the smallest of the three rooms at 633 Fisgard, halted briefly Thursday while the four defence lawyers searched in vain for a larger place.

The hearing is expected to take three weeks and involves a charge of conspiracy to traffic in pethidine against David Michael Henderson, 22, William Paul Murray, 27, David Yosha Robertson, 38, and Donald William Thomson, 42. Murray and Thomson also face a 30-count narcotics charge while Henderson faces a one-court trafficking charge.

Publication or broadcast of the evidence is prohibited by an order issued Monday by Judge William Ostler, but two defence lawyers said Thursday an attempt was made to move the hearing to the present higher-court centre in St. Ann's Academy.

Reason for the attempt was lack of room in the small court section for the four accused men, their lawyers and the court staff — total of about 15.

The attempt was dropped when firm space at St. Ann's Academy through Feb. 20 could not be arranged. The hearing resumed with a morning session lost.

□

In the main criminal court section, sitting Judge William Macleod of Port Alberni said David Ernest Scotney, 19, of 5347 Alderley, would have to repay damage caused early Dec. 24 at Elk Lake school.

Scotney pleaded guilty to a Saanich charge of mischief and prosecutor Scott Marshall said the damage was $692 when Scotney drove a pickup truck around the school's playing field and pushed over both goalposts.

Scotney said he had been drinking. Macleod put him on probation for one year and ordered payment of $692 to the Saanich school board at $100 a month starting March 1.

□

"I hope you realize another conviction of this nature could probably result in your being sent to jail for a couple of months," Macleod told John Alan Baggett, 21, of 4803 Prospect Lake Road.

Baggett pleaded guilty to a Saanich charge of possession of a small amount of marijuana Jan. 8. Prosecutor Malcolm Macaulay said Baggett had been previously convicted Dec. 8, 1974, for possession of marijuana and hashish. Macleod fined Baggett $125.

□

Mark Douglas Bruce, 20, of 85 Moss, pleaded guilty to a Saanich charge of taking two eight-track tapes worth a total of $15.74 Monday at K-Mart and said, "I collect tapes . . . they're becoming so expensive and I thought I would save some money." His record showed a 195 theft conviction and Macleod fined Bruce $250.

□

David Richardson, 21, of 211 Quebec, was fined $100 after a plea of guilty to a Victoria charge of possession of a small amount of marijuana Dec. 30m He said police who went to his home "destroyed" the back door by kicking it down and broke some wood when walking on a boat in his backyard "with their muddy boots." Macleod said he would have to settle that "in another forum."

□

Robert Philip Kachaluba, 20, of 2923 Dysart, pleaded guilty to a Saanich charge of possession of a small amount of marijuana one week ago today. He had a conviction May 26, 1975, for possession of a narcotic and Macleod fined Kachaluba $250 for the second offence.

Daniel Garth Irvine, 18, of 2801 Adelaide, pleaded guilty to a Saanich charge of possession of small amounts of marijuana and hashish one week ago today. He was fined a total of $150 by Macleod.

Advertisement

Arthritic pain sufferer says:

"I used to dread the morning pain, but these tablets changed all that."

Mrs. M. McCoakay, of Toronto.

Arthritic Pain Formula (APF)

Made for one thing, and one thing only. To relieve arthritic pain.

Melchers No.1

Melchers No. 1 Blend is just what it says. The finest whisky ever to carry the famous Melchers label.
77 dedicated years of Canadian whisky blending have culminated in this light, serenely smooth premium blend, the one by which all other Canadian whiskies will now be judged.
Melchers No. 1 Blend. It's taken us a long, long time. But we hope you'll agree it's been worth waiting for.

Melchers
Truly Canadian since 1898.

...it was a long time coming.

Woodward's

PLANT TALK

Lending lovely contrasts to their surroundings plants make beautiful things happen to a room. They can soften it, by camouflaging awkward pieces of furniture, and allow good furniture to look its best. Plants are too, a vital influence in mood and feeling. For a totally different atmosphere, airy and inviting, they add irresistable charm and beauty to any decor. Here now, for you to enjoy, our most popular, uniquely decorative,

Tropical Plants

Choose from a wide selection and many beautiful varieties, at savings now!

2½ inch pots Sale Price ea.	4 inch pots Sale Price ea.	5 inch pots Sale Price ea.
39¢	99¢	2.99

BRIGHTLY COLOURED
Hyacinths
3 blooms in a 6 inch pot ..... each 2.69

LIKE A BREATH OF SPRING
Tulips
6 blooms in a 7 inch pot ..... each 2.69

ASSORTED COLOURS
Cinerarias
5 inch pot ..... each 2.99

See our large displays of other plants. All sizes from 6" to 10" pots.

Hand-Crafted Bula Balls
From Mexico

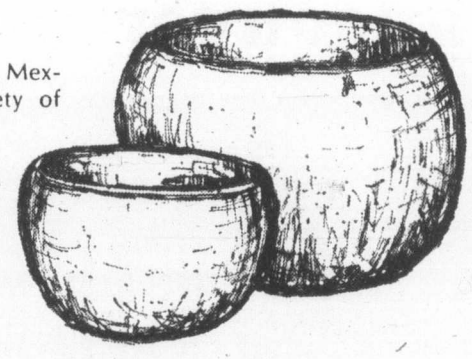

Hand-made and painted in Tiaqupaque, Mexico, Bula Balls have an endless variety of decorative uses. They make colourful accents for your home, indoors and out. Use them as ornaments or planters in the garden, on your patio, standing in clusters or simply alone, In a natural finish with reddish tint, choose from 4 sizes:

Each 1.25 1.75 2.25 2.75

Plant Communicator

Come, cultivate your green thumb with the aid of this amazing new device! It tells you when to water or fertilize your plants, lawn and garden. It tells you if the water and fertilizer has reached the root zone of the plants where it is needed. It's an electronic marvel which gives an audible sound that purrs like a kitten and cries like a baby depending on your treatment of your plants . . . believe it or not!

each 9.95

Visit the plant display and see the communicator demonstration at Woodward stores.

Prices effective February 5th to 14th.

Toronto trading

TORONTO (CP) — Bank shares were the biggest losers in a steep decline on the Toronto stock market Thursday. Trading was brisk.

CLOSING AVERAGES

154 Industrials	188.78	—1.22
12 Golds	267.55	—1.63
29 Base Metals	83.63	—0.14
19 Western Oils	212.82	—0.01
Volume 3.77 million.		

Reports that the federal government plans to impose strict controls on financial institutions' profits and interest rates sent bank shares into a downward spiral with the bank index, a component of the industrial index, losing 6.46 to 301.07.

Losses in other areas were attributed to profit-taking following recent strong gains. Analysts said a sharp downward correction normally follows a prolonged advance.

Trading of 3.77 million shares was the busiest since January, 1974 and up from 3.48 million Wednesday. Value increased to $35 million from $30.95 million.

BOX SCORE

	Thurs.	Wed.
Issued traded	724	699
Advances	250	332
Declines	241	138
Unchanged	233	229
New highs	178	172
New lows	11	13

Trading was halted at 3:05 p.m. in shares of Monenco Ltd. pending an announcement. The company said its directors have approved a two-for-one stock split subject to shareholders' approval. Monenco A gained ⅜ to $17⅜ prior to the halt.

Trading in shares of Pennant-Puma Oils Ltd. and warrants of Puma Petroleums Ltd. resumed at the opening after being halted Tuesday afternoon pending release of information that the company's controlling shareholders are negotiating the sale of their holdings.

ACTIVE STOCKS

Vol.		Close	Chge.
61785	Kaiser	12¼	+ ¼
58838	Trans Cda Pipe	12¾	— ⅛
50717	Union AS A	7⅞	— ¼
48850	Consumers Gas	13	+1.8
38734	Massey Ferg	24⅛	— ⅞
38624	Cdn Pacific	15¼	+ ⅛
35120	Inco A	30½	+ ¼
32766	Dom Foundaries A	25¼	unch
32286	Genstar	17⅞	— ½
31040	Altaeneroy	9¼	+ ⅛

GROUP AVERAGES

Banks	301.07	—6.46
Beverages	290.00	—5.09
Chemicals	128.15	—2.09
Communications	315.63	+1.84
Construction material	167.40	+1.12
Food processing	276.46	—1.14
Gen. manufacturing	180.58	+2.44
Industrial mines	125.82	+0.32
Merchandising	360.62	—2.61
Oil refining	195.91	—1.90
Paper—forest prod	118.52	+0.28
Pipelines	175.51	—3.00
Real estate	161.58	—0.33
Steels	210.45	+2.56
Trust and loan	246.91	—0.62
Utilities	144.09	—0.46
Miscellaneous	134.00	—1.21

Up 6, down 11.

MARKET REPORT

Closing quotations for Thursday, Feb. 5, 1976

Quotations supplied by The Canadian Press, Richarson Securities, Pitfield Mackay Ross and Co. Ltd., Merrill Lynch, Royal Securities Ltd., A. E. Ames and Co., Pemberton Securities, McLeod Young, Weir and Co., Dominion Securities Corp., Harris and Partners Ltd., Bongard, Leslie and Co. Ltd., the Royal Bank of Canada and the Bank of Nova Scotia.

TORONTO CLOSING STOCKS
Distributed by CP
Toronto Stock Exchange—Feb. 5

Complete tabulation of Thursday transactions. Quotations in cents unless marked $. z—Odd lot, xd—Ex-dividend, xr—Ex-rights, xw — Ex-warrants. Net change is from previous board-lot closing sale.

Stock	Sales	High	Low	Close	Net Ch'ge
A and B					
A.G.F M	314	210	210	210	+10
Abby Glen	4900	320	315	320	+ 5
Aby Gln w	500	77	77	77	
Abitibi	15100	$11½	11⅜	11⅜	
Abitibi 10	575	$51¼	50¾	51¼	+ ¼
Acklands	650	$14⅜	14⅛	14⅜	+ ⅛
Acme Gas	1000	9	9	9	+ 1
Adanac M	1000	20½	20½	20½	
Afton Min	1500	$6¼	6¼	6¼	+ ¼
Agnico E	1800	335	335	335	— 5
Agra Ind	2100	$7¼	7	7⅛	+ ¼
Ahed M	z100	77	77	77	
Akaitcho	500	100	100	100	
Albany	5200	28	27½	28	— 2
Alt East G	8970	$9	8⅞	8⅞	
Alt Energy	31040	$9⅜	9⅛	9¼	+ ⅛
Alta Gas A	6073	$12⅞	12⅝	12½	— ¼
Alta G D p	z2	$130	130	130	
Alta Nat	440	$25¾	25½	25¾	— ¼
Alcan	16910	$23⅞	23⅜	23⅜	— ¼
Algo Cent	878	$14	14	14	
Algoma St	4187	$27⅛	27	27⅛	
Algonq pr	210	475	475	475	—25
All-Can B	4900	250	240	245	—10
Alliance B	300	375	370	370	— 5
Alminex	3920	$6⅛	5¾	5¾	— ¼
Almin 4½ p	z55	$36	36	36	
Am Bonza	34995	310	297	305	+ 5
Am Eagle	1000	40	40	40	
Am Leduc	1500	6½	6½	6½	
A Quasar P	200	$16	15½	16	— ½
Andres W	600	$11⅛	10⅞	10⅞	— ⅜
Ang CT 265	z20	$26¼	26¼	26¼	
Ang U Dev	1500	113	110	110	— 4
Aquitaine	2254	$21¼	21	21	
Argosy	1000	13	13	13	
Argus B pr	120	$28	28	28	— ½
Asamera	4400	$9¾	9½	9½	— ⅛
Asbestos	770	$25⅞	25⅞	25⅞	
Ashland C	1200	$10½	10½	10½	
Asoc Porc	559	69	69	69	
Atco A	5325	$14	13⅜	13⅜	— ⅜
Auric Res	21248	32	31	32	+ 1
Ato Hard A	100	$12	12	12	+ ⅛
Avoca M	12000	16½	15	15	— 1
BC Sugar A	3000	$22¾	22½	22½	
BP Can	5388	$11½	11⅜	11⅜	
Bad Boy	4400	430	425	430	
Banister C	10001	$9¼	8½	8⅝	+ ¼
Bank BC	460	$20½	20½	20½	
Bank Mtl	30911	$16¼	15¾	16	— ¼
Bank N S	12974	$42	41	41¾	— ½
Bankeno	3700	248	245	248	— 1
B Cdn Nat	797	$14⅝	14¼	14⅜	
BCdn Nat r	8785	54	50	50	— 5
Bartaco	1900	175	165	175	+25
Baton B	2300	$8⅛	8	8⅛	+ ⅛
Bay Mills	200	$14	14	14	+ ⅛
Becker B p	1100	$8⅛	8	8	— ¼
Bell Canad	21064	$45¼	45¼	45¼	
Bell A pr	1130	$44⅞	44⅞	44⅞	— ⅛
Bell B pr	z25	$45⅛	45⅛	45⅛	
Bell D pr	4720	$49	48⅝	49	+ ⅜
Bell 2.28	1235	$26¾	26⅜	26½	+ ⅜
Bell Can W	36650	345	325	325	—20
Beth Cop A	5653	$13¼	12⅞	13	+ ⅛
Biltmo A p	100	275	275	275	
Bl Hawk	4000	28	28	28	— ½
Blakwod A	100	$6¼	6¼	6¼	+ ¼
Block Bros	7175	390	380	380	+ 5
Bombrder	100	305	305	305	—10
Border C	2300	225	219	220	+ 5
Bovis Cor	7617	106	102	104	— 1
Bow Valy	12475	$18⅛	18	18	
Bralor Res	5120	265	260	260	— 5
Bramalea	16386	$6⅜	6	6	+ ¼
Brameda	36174	144	120	135	+18
Brascan A	18219	$12⅝	12⅛	12⅛	— ⅛
Brenda M	1300	$5⅛	5¼	5¼	
Bridger	3300	440	435	435	
Bright A	200	$9¼	9¼	9½	+ ½
Brinco	1050	435	430	430	—10
Br Am Bnk	z75	$19½	19½	19½	
BC Forest	600	$20⅝	20½	20½	— ½
BC Phone	1925	$12	11⅞	11⅞	+ ⅛
BCPh 4¼ p	z75	$50¾	48	48	
BCPh 1956	105	$47½	47½	47½	
BCPh 4.84	z50	$12	12	12	
BCPh 5.15	z50	$52	52	52	
BCPh 6.80	300	$18	17¾	17¾	+ ¼
BCP 7.04 p	500	$18⅛	18	18⅛	+ ⅛
BCP 10.16 p	625	$25¾	25¾	25¾	— ⅛
Brout Reef	7600	27	26	27	
Brunswk	950	425	415	415	—10
Budd Auto	5400	$6½	6⅜	6⅜	— ⅛
Budd A w	2400	275	250	250	
Bulora Cor	16000	49	46	47	+ 1
Burns Fds	100	$10½	10½	10½	+ ¼
C					
CC Yachts	200	282	282	282	
CAE A	2525	$11⅛	11	11	
CFCN	2170	$7⅝	7⅛	7⅛	+ ⅛
Cad Frv	1178	$11¼	11	11	— ¼
Cal Pow A	20638	$29	28¾	29	+ ¼
Cal P 5 p	z25	$52	52	52	
Cal P 7½ p	z10	$80	80	80	
Cal P 10 p	10	$103	103	103	
Calmor IB	z100	67	67	67	
Calvrt Dle	1000	145	145	145	+10
Calvert	1200	17	17	17	
Cam Mine	12000	32	31	32	+ 1
Camflo	7785	$8¾	8¼	8¾	+ ¼
C Chib A	600	365	355	365	+10
Camp RL	1750	$23	22¾	23	+ ⅛
Campau A	4600	$5⅛	5⅛	5⅛	— ⅛
Campau 7p	250	$7⅜	7⅜	7⅜	
Can Cem L	310	$9⅜	9⅜	9⅜	— ⅛
Can Dev p	505	$99¾	99½	99¾	+ ½
Can Malt A	150	$20⅝	20⅝	20⅝	— ⅛
C Nor West	12100	$6⅜	6⅛	6⅛	— ⅛
C Pakrs C	950	$21¾	21½	21½	— ⅜
Can Perm	2450	$19	18½	18⅞	+ ⅜
C Safway p	z35	$79¾	79¾	79¾	
CS Pete	21325	350	340	345	+ 5
C Tung	3100	290	285	285	
C Cablesy	100	$14¼	14¼	14¼	+ ¼
C Cable w	3900	160	157	157	— 1
Cdn Cel	5800	$6⅞	6½	6⅞	+ ½
CC Man A	520	$23½	23¼	23½	+ 1
C Ex Gas	12500	320	310	310	— 5
CGE	475	$27	27	27	
CG Invest	z80	$19¾	19¾	19¾	
C Hidrogas	1500	115	112	115	
C Homestd	9000	$6⅛	6	6⅛	
C Hydro	3350	$7⅜	7⅛	7⅛	— ¼
CI Bk Com	15645	$27	26⅞	26½	— ½
CIL	4000	$22	21½	21½	— ½
C Manoir	3800	450	435	440	+10
C Marconi	3500	445	440	440	+ 5
C Merrill	3300	$6	5⅞	6	
C Ocdental	2150	$11	11	11	
CP Inve	21015	$18½	17⅞	18⅜	+ ½
CP Inve pr	990	$36½	35¾	36½	+ 1
CP Ltd	38624	$15½	15⅛	15¼	+ ⅛
CPL A p	150	$8⅜	8⅜	8⅜	
C Reserve	4700	360	350	350	—10
Cdn Salt	1600	$13½	13¼	13½	+ ½
Cdn Sup O	1479	$43	42¾	42¾	+ ¼
Cdn Tire	805	$47	46½	46½	— ⅜
Cdn Tire A	2160	$50½	49⅞	49⅞	— ⅜
C Ultles	1700	$11⅜	11¼	11¼	— ⅛
CU 10¼	900	$26⅜	26⅜	26⅜	
C Util w	6400	360	340	340	—20
Canbra	1000	410	410	410	
Candel Oil	z25	$12⅜	12⅜	12⅜	
Canron	10800	$19½	19⅜	19⅜	
Capit Div	2500	33	30	33	+ 5
Cara	750	$6⅛	6⅛	6⅛	+ ⅛
Carl OK	29900	350	340	340	
Carl A p	100	$21	21	21	
Carl B p	430	$24⅞	24¾	24⅞	+ ⅛
Cassiar	3710	$7⅜	7¼	7⅜	
Cassidy L	200	400	400	400	—10
Celanese	5500	$5⅞	5¾	5¾	— ⅛
Cent Pat	2100	86	85	86	— 1
Chib Kay	16500	12½	12	12½	+1½
Chieftan D	5325	$8⅞	8⅝	8⅞	+ ½
Chimo	600	92	92	92	— 2
Chrysler	20215	$15⅛	14⅞	14⅞	— ⅜
CHUM	300	$6⅜	6½	6⅜	— ⅛
CHUM B	1870	$8¾	8	8¾	+ ¾
Coch Will	5620	34	33	34	— 4
Coldstm	3068	65	65	65	
Coles Book	400	$8⅜	8⅜	8⅜	
Comb Met	3000	17½	17	17	
Cominco	9825	$37¼	35	36⅞	+ ¼
Com Cap	325	310	310	310	— 5
C Holiday I	25000	360	340	350	+15
CHIns A p	1100	$19¼	19	19¼	+ ¼
Compro	1750	460	460	460	
Conduit A	1000	300	300	300	
Con Chm A	1400	475	450	475	+25
Con Bath A	695	$32¼	31¾	32¼	+ ½
Con Bath p	300	$16½	16⅜	16½	+ ⅜
C Bath 68 w	6200	$14⅜	13⅞	14	— ¼
Con Bldg	3150	239	235	236	+ 6
Con Fardy	9830	360	330	330	—35
C Durham	7500	64	62	63	— 1
C Marben	2500	40	40	40	
C Morisn	2700	189	180	180	— 8
Cons Prof	22550	28	26	28	+ 3
C Rambler	2300	143	140	141	+11
C Rexspar	8020	89	83	83	— 6
CRxp r	35400	12	9	9	— 4
Con Textle	500	185	170	185	+30
Con Distrb	17300	395	380	385	
Cons Gas	48850	$13	12⅞	13	+ ⅛
Con Gas D	800	$21½	21½	21½	+ ⅛
Con Glass	300	$13	13	13	+ ⅛
Control F	4075	305	300	300	
Copeland	1200	170	160	162	— 8
Corby vt	350	$16½	16½	16½	+ ½
Cornat Ind	600	470	470	470	+20
Cornat pr	z50	$21	21	21	
Coseka R	22900	350	330	330	— 5
Costain R	1250	$9¼	9	9¼	+ ⅛
Costin R w	4900	280	275	280	+ 5
Craigmt	4025	$5½	5¼	5⅜	— ⅛
Crain R L	500	$11¼	11	11¼	+ ⅛
Crestbrk	9300	$5⅛	480	5⅛	+32
Cstland	2000	12	12	12	+ 2
C Zelrba A	z50	$17½	17½	17½	
Crow Nest	125	$30⅛	30⅛	30⅛	+ ⅛
Crush Intl	2250	$9¾	9½	9½	— ⅛
Cuvier M	4000	110	101	101	—10
Cyprus	15050	$10⅛	10	10	— ⅛
D to G					
DRG Ltd A	200	$5¾	5¾	5¾	— ¼
Dalmy A	600	$10	9¾	9¾	+ ⅛
Daon Dev	4600	$7¾	7½	7½	+ ⅜
Daon A	1300	$6¾	6⅝	6⅝	— ⅛
Datline	100	355	355	355	+ 5
Decca R	21200	490	460	490	+40
D Eldona	5400	37	37	37	+ 1
Deltan Ltd	325	$5½	5½	5½	+ ½
Denison	4075	$65	64¾	64¾	
Dicknsn	5200	$5⅛	5	5	— ¼
Discovry	1225	70	70	70	
Doman I	1565	$10½	10¼	10⅜	+ ⅛
Dome	4025	$36⅛	35¾	36½	— ½
Dome Pete	5520	$35⅛	35⅛	35⅛	+ ½
D Bridge	2350	$30	29⅞	29⅞	+ ½
Dofasco A	32766	$26½	24¾	25¼	
Dofasco p	z20	$53½	53½	53½	
Dom Store	1525	$16⅛	16⅛	16¾	+ ⅛
D Textle A	2045	$9	8¾	9	— ⅛
Domtar	4655	$24¼	24¼	24¼	
Domtar pr	100	$12½	12½	12½	+ 1
Donlee M	200	$5⅜	5½	5⅜	+ ⅛
Douglas L	200	220	220	220	
Du Pont	450	$21¼	21	21	— ½
Dustbane	800	$6	6	6	— ⅛
Dylex L A	5000	$8	8	8	— ⅛
E-L Fin	1000	$5⅛	5⅛	5⅛	+ ⅛
East Mal	900	197	197	197	— 8
East Sul A	5000	160	155	160	+ 5
Estn Can S	400	$14¼	14	14	
Econ Inv	950	$13¼	13¼	13¼	— ¼
Ego Mines	4200	55	55	55	— 3
Electro A	1050	490	485	485	—10
Emco	4075	$8¾	8½	8½	— ¼
Emco w	1400	375	350	350	—25
Falcon C	5325	$7½	7	7	— ½
Falcon	5234	$34¼	32¾	34	
Frm Mer p	400	$10⅛	10⅛	10⅛	— ⅛
Fed Ind A	1200	$6¼	6⅛	6⅛	— ⅛
Fed Pion	300	$23½	23	23	— ½
Fidelty M S	400	$5	5	5	
Fields S	300	$9½	9½	9½	
Finning T	1100	$11	10½	10½	— ½
F City Fin	500	$8¼	8¼	8¼	+ ⅛
F City F wt	200	275	275	275	
Foodcrp Lt	1050	269	255	269	+ 9
Foodex S	2550	430	425	425	
Ford Cnda	1000	$84½	83	84½	+1½
F Seasons	z50	375	375	375	
F Sea A pr	200	$5¾	5¾	5¾	— ¼
Francana	1900	$8⅜	8⅜	8⅜	— ⅛
Fruehauf	1600	$7¼	7¼	7¼	
GEH Steel	400	$6¼	6⅛	6⅛	
GSW Cl A	200	$6¼	6¼	6¼	+ ⅛
GSW C pr	z60	$87	87	87	
Gaz Metr	1500	$6¾	6⅝	6¾	+ ¼
Gaz M 66w	10500	24	15	15	—10
Gen Baker	300	$5½	5½	5½	+ ⅛
G Distrb A	100	$8⅛	8⅛	8⅛	— ⅛
GMC	760	$63	62⅞	63	— ⅞
Genstar L	32286	$22⅜	21⅞	21⅞	— ½
Gnstar L w	10470	$8¾	8¼	8¼	— ½
Gnt Mascot	10100	146	144	144	— 1
Gibraltar	6400	$6⅛	6	6	— ⅛
Glendale	4150	225	220	225	+15
Goldund M	1100	18½	18½	18½	
Goldray	6100	37	37	37	+ 2
Graft G	100	$35	35	35	— 1
Granduc	100	126	126	126	+ 1
Gt Oil Sds	502	$5¾	5¾	5¾	
G L Nickl	4500	65	64	65	+ 3
GL Paper	2850	$26½	25½	26½	+ ⅜
GL Pap w	1900	$6⅞	6⅞	6⅞	+ ⅛
GL Power	z50	$15½	15½	15½	
GN Fin	6208	127	120	120	— 7
GNGas A p	z80	$15½	15½	15½	
Gt W Life	2089	$53⅞	53¼	53¼	+ ½
Gt West S	3500	$5⅝	5½	5⅝	+ ⅛
G West wt	500	210	210	210	+10
Greyhnd C	500	45	45	45	
Greyhnd	2814	$20	19½	20	+ ½
Guar Trst	900	$7	6¾	6¾	— ⅜
Guard Cap	120	340	340	340	
Gulf Can	6402	$30	28¾	28½	—1½
Gullstrem	97900	45	36	40	+2½
H to L					
Halifax D	300	212	212	212	+12
Hambro C	8424	210	190	210	+19
H Group A	200	$5¼	5¼	5¼	
Hand Chm	200	$7½	7¼	7½	
Hardee	4500	98	98	98	— 2
Hard Crp A	6700	$6¼	6	6	— ⅛
Harlequin	302	$9¼	9¼	9¼	
Harris J S	400	495	490	490	—10
H Wood	3605	95	90	91	— 2
Hawker S	3045	$8	7⅞	8	
Hayes D A	823	$7½	7⅜	7½	+ ⅛
Highmont	5600	130	113	130	+25
Holinger A	1150	$32⅜	32	32⅜	
Homco A	500	200	195	195	— 5
Home A	2380	$30⅜	29¾	29¾	— ⅜
Home B	3000	$26	26	26	
Horne Pit	300	340	340	340	+ 5
H Bramor	100	260	260	260	+10
Howdn DH	200	$8½	8½	8½	+ ⅛
Hud Bay A	3075	$18	18	18	
H Bay Co	4760	$18	17½	17½	— ½
HB Oil Gas	1105	$38⅛	38	38⅛	+ ⅛
Hu-Pam	6000	17½	17	17	
Hur Eri A	700	$25	25	25	
Hur Eri 7¼	600	$21⅞	20¾	20¾	— ⅛
Husky Oil	5726	$19⅞	19¾	19¾	— ⅛
Husky E w	200	$6	6	6	
Hy's Ltd	700	280	270	280	+15
IAC	2010	$18⅞	18¾	18¾	— ⅛
ITL Ind	4000	120	100	120	+10
IU Intl	8525	$11⅜	11⅛	11⅛	— ⅛
IWC Com	1000	170	170	170	
Imasco A	4510	$27¼	26¾	27	+ ¼
Imp Oil A	29087	$24	23⅜	23⅞	+ ⅜
Indal	7250	$12⅞	12½	12½	+ ⅜
Inglis	1400	$13	12¾	13	+ ½
Inland Gas	1100	$9⅜	9½	9⅝	
Inland G p	100	$10⅛	10⅛	10⅛	+ ½
Inter-City	1797	450	450	450	
Inter C B w	300	245	245	245	+ 6
Intrmetco	13600	$7½	7¼	7½	+ ⅛
IBM	232	$262	260	260	— ⅛
Int Mogul	11925	300	290	300	+ 9
I Mogul A	500	$9	9	9	
Inco A	35120	$30¾	30¼	30½	+ ¼
Inco B	800	$30⅜	30⅜	30⅜	
Int Obaska	13500	16	15	15	— ½
Interpool	850	$12	12	12	+ ⅛
Intpr Pipe	4845	$14¼	13¾	14	— ⅜
Int Pipe w	15400	77	65	65	—13
Ipsco	2983	$14¾	14⅜	14⅜	+ ⅛
Inv Grp A	4000	$6⅞	6⅞	6⅞	— ⅛
Inv Grp 5 p	1305	$13¾	13¾	13¾	
Iron Bay T	500	$5¾	5¾	5¾	+ ⅛
Irwin T A	2700	250	235	235	—15
Island Tel	300	$9⅛	9	9¼	+ ¼
Ivaco A	1300	$9½	9½	9½	+ ⅛
Jannock B	450	$10¼	10⅜	10¾	
Jorex Ltd	2000	19	19	19	+ 1
Joutel	1500	37	37	37	— 1
K-Tel Intl	100	400	400	400	+10
Kaiser Re	61785	$12⅛	12	12¼	+ ⅛
Kaiser wt	5650	$9⅜	9⅛	9¼	+ ⅛
Kam Kotia	2000	68	67	68	+ 3
Kaps Tran	8250	245	235	235	— 7
Keeprite B	500	$7⅜	7⅜	7⅜	— ⅛
Kelly D A	450	$5⅜	5¼	5⅜	+ ⅜
Kenting	1900	$11½	11½	11½	
Kerr A A	1012	$11⅜	11½	11½	— ⅛
K Anacon	z300	18	18	18	
Koffler A	1865	440	430	440	
Koffler A p	400	$6¾	6¾	6¾	— ¼
Labatt A	11953	$16⅞	16¾	16⅞	+ ⅛
Labatt A p	350	$16¾	16¾	16¾	+ ⅛
Lab Min	375	$34	34	34	
Lacana	3280	345	335	335	—25
Laidlaw A	2300	$6½	6¼	6¼	— ½
Laidlaw B p	300	$6	6	6	
LOnt Cem	11450	400	380	400	+20
L Shore	300	210	205	205	—10
Lakehead	1000	20	20	20	
Lambd M	200	105	105	105	+15
Lamb M A	200	105	105	105	+ 5
Laurasia	2000	46	44	46	
Lau Fin	225	$6⅞	6⅞	6⅞	— ⅛
Lau F 2.00	170	$21½	21½	21½	
Leigh Inst	4000	233	225	225	— 9
Levy A pr	225	$5½	5¼	5¼	— ⅜
LL Lac	795	145	145	145	
Lob Co A	860	$5	495	5	
Lob Co B	24080	$5	495	495	
Lob Ltd Ap	520	$14¼	14¼	14¼	+ ¼
Lob Ltd Bp	150	$15	15	15	— ¼
Lochiel	2400	106	101	101	— 4
Loeb M	600	315	310	310	—10
Lytton M	1480	83	83	83	+ 8
M to O					
MDS Hlth	1100	250	250	250	
MEPC w	1000	100	100	100	
MLW Wor	100	$14	14	14	+ ¾
MTS Inter	1000	27	27	27	— ½
Mclan H A	700	$8¼	8¼	8¼	— ⅛
MB Ltd	14096	$22⅛	21⅞	22	
Madeline	18700	187	180	185	+ 4
Madsen	800	50	50	50	— 1
Magna Int	600	$13¼	13	13	
Magnason	100	200	200	200	
Magnetcs	3450	46	46	46	— 1
Maislin I	100	345	345	345	
Majstc Wil	2166	285	283	285	
Major H D	301	460	460	460	+ 5
Malartic	2700	75	75	75	
Man Bar	500	80	80	80	— 1
M Lf Mills	100	$28	28	28	
Marcana	z100	10½	10½	10½	
Mrtme El A	z35	$8	8	8	
Maritime	778	$15½	15¼	15¼	— ¼
Martim A p	100	$7½	7½	7½	
Mac T 940	2000	$10¼	10¼	10¼	
Martin	7200	12	12	12	
Mass Fer	38734	$25	24⅛	24⅛	— ⅞
Mas F 2.50	1450	$26⅜	26¼	26⅜	
Matchan	4000	13	13	13	
Matgmi A	600	$15⅜	15⅜	15⅜	— ⅛
Mc Adam	21000	45	40	44	+ 4
McGraw H	275	480	470	480	+ 5
Mc Intyre	7345	$46¾	45½	46	— ½
McLaghln	500	$8⅝	8⅝	8⅝	— ⅛
Melchers	300	285	285	285	
Melton R E	18020	430	400	420	+20
Melton A w	900	215	215	215	+15
Mentor	1000	132	132	132	+ 2
Mercantil	7999	$16	15¾	15⅞	— ⅛
Merland E	78250	299	276	294	+16
Meta Uran	3000	12	10½	10½	+ ½
Met Stor A	6200	$14½	14½	14½	
Met Trust	143	$14½	14½	14½	
Midcon	z200	75	75	75	
Mindamr	34000	23	19½	22	+ 1
Minrl Res	1789	91	91	91	
Moffat A	100	$8½	8½	8½	+ ¼
Molson A	1790	$17⅜	17⅜	17½	— ½
Molson B	300	$16	16	16	— ¼
Monarc W	3500	62	60	60	— 2
Moneco A	1300	$17⅜	17⅜	17¾	+ ⅜
Moneta P	z100	29	29	29	
Mtl Trust	450	$13¼	13¼	13¼	+ ¼
Moore	6930	$49¼	48½	48½	— 1
Multi-Mi	3000	48	47	48	+ 1
Multi Acc	250	315	310	315	+ 5
N B Cook	2650	150	131	131	— 9
NBU Mine	10815	270	255	265	+15
NRD Min	10003	17	17	17	+ 3
NSI Mark	1600	122	120	122	— 2
NaChrs I	6825	$6¼	6⅛	6⅛	— ⅛
Nabrs Dlg	300	$26⅞	26½	26⅞	—1⅛
Nat Groc p	100	$24¼	24¼	24¼	+ 1
Nat Pete	z100	26	26	26	
Nat Trust	1950	$16	15¾	15⅞	— ⅛
Neonex	1900	165	165	165	
NB Tel	1155	$14½	14½	14½	
N Kelore	4000	17	16	17	+ ½
N Provid D	500	22	22	22	
N Que Ragl	500	239	230	239	+ 9
N Senator	13500	19	18	18	— ½
N York Oil	4100	44	44	44	+ 2
Newco Fin	328	$11	10½	10½	— ½
Nfld LP A	468	$11¼	11	11	
Nfld Te 975	225	$20⅜	20⅜	20⅜	
Nick Rim	12000	10	9½	9½	— ½
Noble M	z100	30	30	30	
Noma Ind	100	400	400	400	— 5
Noranda A	30965	$34⅞	34⅛	34⅛	— ⅛
Norcen	29101	$13½	13	13	— ½
Norcen B	350	$23½	23	23	— ½
Norcn 150	1250	$22½	22⅜	22⅜	— ⅛
Norcen w	19175	315	280	280	—20
Norlex	3000	15	15	15	
Normick P	500	330	330	330	
NC Oils	9650	$6⅛	5⅞	6	— ⅛
Nor Elect	16019	$33⅛	32¾	32⅞	
Ne Bell w	14810	$12⅞	12⅛	12¾	— ⅜
Northgat	3000	425	425	425	
Northld	3000	11½	11	11	
NS Sav 10¼	100	$21	21	21	
Nowsco W	4000	$11½	11⅛	11½	+ ¼
Nu-Wst A	1750	$13¾	13½	13¾	
Nufort Res	10000	31	30	30	
Numac	15500	$11	10⅞	11	+ ⅛
OPI Ltd	1200	240	240	240	
OSF Ind	447	380	380	380	
Oakwood P	58364	138	120	120	—17
Obrien	13300	70	67	70	+ 4
Ocdentl Pt	550	$17¾	17	17⅞	+ ½
Ocelot Ind	300	$10	10	10	— ¼
Okanagan	200	$7⅛	7⅛	7⅛	+ ⅛
Orchan A	1000	290	286	286	+ 1
Orlando	100	$9⅞	9⅞	9⅞	— ⅛
Oshawa A	6450	$5⅜	5⅜	5½	
Oshawa w	1200	23	23	23	
P to S					
Pac Pete	15920	$29¼	28¼	29	+ ¾
Page Pet	2900	160	150	160	+15
Paloma P	z92	182	182	182	
Pamour A	2500	315	310	315	— 5
Pan Centr	583	105	105	105	— 5
Pan Ocean	24385	$12⅞	12⅜	12⅜	— ⅛
PanCan P	13380	$18	17½	17⅞	+ ½
Patino N V	800	$10½	10¼	10½	+ ¼
Pe Ben O	1000	259	256	259	
Pembin A	800	375	370	375	+25
Pembin B	2000	370	370	370	+20
Pennant	16281	385	350	380	+30
Penningtn	400	$10¼	9½	9½	— ⅛
P Dept S	5900	350	350	350	
Petrol	2100	138	130	138	+ 8
Peyto Oils	9210	440	420	425	+10
Phillips Cb	250	$10	10	10	— ⅛
Pick Crow	8039	21	20½	20½	+ ½
Pine Point	365	$31¾	31¾	31¾	— ⅛
Pitts C	2000	$6⅛	6	6	— ⅛
Place G	2500	38	37	37	— ½
Placer	2300	$21½	21	21¼	+ ¼
Plysr 840	300	$23½	23⅜	23⅜	— ⅝
Pominex	8300	58	55	55	+ 5
Ponder	500	60	60	60	
Pow Corp	2090	$9⅞	9¾	9⅞	— ⅛
Prado Exp	400	165	165	165	— 5
Precamb	4200	68	66	66	— 2
Pre Cable	z50	$6⅜	6⅜	6⅜	
Preston	8329	$17¼	16½	17	+ ½
Price Co	1275	$16	16	16	
Prov B Can	550	$13¼	12⅞	12⅞	— ⅛
Puma P w	18700	55	45	55	+15
Qasar Pet	320	365	365	365	
Que Man	7000	15	14	15	+ 1
Q Mattgmi	500	30	30	30	— 3
Que Sturg	2000	126	125	126	+ 1
Radiore	500	16	16	16	
Ram	2000	305	305	305	
Ranger	9885	$16⅛	15⅛	15⅜	— ¼
Rayrock	4450	74	73	73	— 2
Readers D	3579	$14	11¾	11¾	+ ¼
Realty A	200	275	270	270	
Redpath A	110	$24	24	24	+ ½
Redstone	33700	77	75	77	+ 1
Reed Pap A	7300	$24	23⅞	24	+ ¼
Reed Oslr A	7500	$7	6¾	7	
Reichhold	z50	$20¾	20¾	20¾	
Reich wt	100	$10⅜	10⅜	10⅜	+ ⅛
Reitman	225	$14⅜	14½	14⅜	+ ⅜
Reitman A	475	$13¾	13¾	13¾	— ½
Rembrant	2000	450	450	450	—10
Repub Res	10000	69	68	69	+ 1
Res Servic	8000	205	200	200	— 3
Revnu Prp	7220	86	85	85	
Rileys D	1800	115	114	115	
Rio Algom	6987	$35¼	34	34⅞	+ ⅞
R Little	2500	210	200	201	+ 6
Rolland	500	$6¾	6¾	6¾	— ¼
Roman	15625	$17⅜	16¾	17	— ½
Ronyx Cor	z100	80	80	80	
Rothman	725	$17½	17¼	17½	
Rothm 2p	1700	$17	16⅞	16⅞	+ ¼
Rothmn w	4000	250	230	240	+15
Royal Bnk	18524	$29½	29	29⅛	— ⅜
Royal Tr A	6191	$24⅛	23⅞	24	
Ryanor	2000	5	5	5	
StL Cem A	1500	$15½	15½	15½	
Schneid p B	300	$8½	8½	8½	
Scintrex	650	100	100	100	+ 5
Scot Lasal	8250	250	220	240	+15
Scot Paper	250	$21	20½	21	+ ⅛
Scot York	13116	235	225	229	+ 3
Scotts	6500	$8	8	8	
Scurry Rn	z56	$14⅜	14⅜	14⅜	
Seagram	3505	$31	30½	30½	— ½
Seco Cem	500	$8	8	8	
Shaw Pipe	1200	$5⅞	5¾	5¾	— ⅛
Shell Can	11873	$16⅜	16⅜	16⅜	— ⅛
Sherritt A	23268	$7	6⅞	6⅞	+ ⅛
Siebens	10950	$11⅛	10¾	11⅛	+ ⅜
Sigma	300	$19	19	19	— ¼
Silvmq	2000	26	26	26	— 1
Silverwd A	1025	$10¼	10¼	10¼	+ ¼
Simco Eri	300	225	225	225	+20
Simpsons	6874	$7⅜	7½	7⅜	
Simpson S	3053	$10⅛	10	10	— ¼
Sklar M	1550	280	276	276	— 3
Skye Res	1300	282	278	278	— 7
Skyline H	4950	400	390	395	—15
Slater Stl	2575	$9⅛	8⅞	9⅛	+ ⅛
Slater 6 pr	100	$12⅛	12⅛	12⅛	+ ⅛
Slat W Can	533	$7⅞	7¾	7⅞	— ⅛
Sobey Stor	100	470	470	470	+10
Sogepet	1100	100	100	100	
Somville p	z50	$28	28	28	
Sonor I A p	500	380	375	380	+ 5
Southm A	4300	$24¼	23½	24¼	+ ¾
Spar Aero	600	216	216	216	— 4
Spooner	8100	26½	25	25	— 1
Stafford	3000	375	375	375	+ 5
St Brodcst	100	$8⅜	8⅜	8⅜	+ ⅛
Stand I A	148	$8⅜	8⅜	8⅜	— ¼
Stelco A	26945	$29¼	28½	29	+ ½
Steep R	30500	250	215	230	—34
Steinbg A	z75	$16¾	16⅜	16¾	
Strathrn A	2700	110	110	110	
Sud Cont	13500	34	33	33	
Sunbrst E	13000	17	16	17	
Sundale O	47700	$8¾	8	8	— ¼
Superior E	1100	45	45	45	+ 3
Surpass C	350	180	180	180	
Systems D	3165	300	290	295	— 5
T to Z					
Tara	800	$13	13	13	
Teck Cor A	1364	420	410	420	+ 5
Teck Cor B	2791	315	310	315	
Tele Cap A	300	$5	5	5	
Teledyne	7700	$5⅜	5½	5½	+ ⅛
Tex Can	1800	$28¾	28	28¾	+ ½
Txsglf	16675	$34⅜	33⅜	33⅜	+ ⅛
Texmont	6500	16½	15	16	+ 2
Texore	12000	10½	10½	10½	— ½
Thom Ind	1700	$6⅛	5⅞	6	
Thom N A	2020	$13⅞	13⅞	13⅞	— ⅜
Tombill	500	66	66	66	+ 4
Tone Craft	900	400	400	400	
Toromont	1008	235	235	235	
Tor Dm Bk	11269	$19¼	18½	18½	— 1
Tor Star B	2216	$16¾	16½	16½	— ¼
Total Pet	4750	$6⅜	6⅛	6¼	
Total P A p	100	$13½	13½	13½	
Traders A	546	$14¾	14⅜	14⅜	— ¼
Trade 4½ p	150	$44	44	44	
Tr 10¼	100	$10⅛	10⅛	10⅛	— ⅛
Trade 7½ p	z50	$36½	36½	36½	
Trader 66 w	1540	270	260	260	—10
Trader 69 w	600	$5¼	5⅛	5⅛	— ⅛
Tr Can Res	41050	76	70	70	— 4
Trans Mt	1250	$10⅜	10¼	10¼	— ⅛
Transair	100	150	150	150	
TrCan PL	58838	$13	12¾	12¾	— ⅛
TrCan A pr	z45	$70½	70	70½	
TrCan B pr	300	$30½	29¾	29¾	— ¾
TrCan C pr	810	$42½	42	42⅛	+ ⅝
TrCan w	47736	85	70	73	— 7
Treco Inc	6100	475	470	475	+10
Trin Chib	6000	12½	11½	11½	
Trizec Crp	310	$13¾	13¾	13¾	
Trizec w	10500	25	24	25	+ 3
Tru-Wall	100	300	300	300	+10
Turbo R	3050	140	138	140	+ 3
UAP A	500	$24	24	24	— 1
Ulster Pet	51000	72	62	70	+ 8
Unican S	800	175	171	175	+ 2
Unicorp F	z100	72	72	72	
Un Carbid	225	$21¾	21¾	21¾	
UGas A	50717	$8⅛	7⅞	7⅞	— ¼
Union Oil	2000	$8⅞	8⅜	8⅜	— ¼
U Asbesto	2600	475	470	475	
U Canso	17650	$8½	8	8⅛	— ¼
U Corp B	300	$13½	13½	13½	+ ½
Un Fn Mgt	z30	160	160	160	
U Keno	150	$8⅜	8⅜	8⅜	— ⅛
U Siscoe	5400	$8⅛	7¾	8	
Un Tire A	900	160	154	154	— 4
Un Tire 7p	300	155	155	155	+ 5
Uni Trust	100	420	420	420	
Un Wburn	133	$8½	8½	8½	+ ⅛
Un Wbn w	100	260	260	260	+30
UW OG	11500	75	75	75	
Univr Gas	10100	475	470	470	+ 5
U Sections	200	390	390	390	+15
Upp Can	6800	123	120	122	+ 1
VS Serv A	400	450	450	450	+25
Van Der	1650	405	370	405	+35
Versatile	1400	$14¾	14¾	14¾	
Versatil A	1200	$14½	14¼	14⅜	— ⅛
Vespar	1000	16½	16½	16½	— ½
Vestgron	100	$15	15	15	
Vic G Tr	900	$25½	25½	25½	— ¼
Vic G Tr r	6897	49	46	46	— 1
Voyager P	7285	$11⅜	11¼	11½	
Vulcan Ind	400	$15½	15¼	15½	
Wajax A	650	$14¼	13¾	14¼	+ ¾
Walk GW A	10903	$32¾	31⅜	31⅜	— 1
Warn Can	300	$8⅛	8	8⅛	+ ⅛
Wrintn	2000	485	475	475	+ 5
Weldwod	1200	$13⅜	13¼	13⅜	
Wstburne	5576	$9⅜	9¼	9⅜	+ ⅛
Wburn wt	800	$5	450	5	
Wcoast Pt	4200	$5⅝	5¼	5¼	
W Pet A p	124	$16¾	16¼	16¾	
Wcoast T	4016	$25⅜	25	25	— ⅜
Wcost 8½ p	450	$52½	52½	52½	
Wcoast w	15200	335	310	315	—20
Westeel	200	$13⅞	13⅞	13⅞	— ⅛
W Bcas A	20441	$10½	10½	10½	
W Bcas C p	z40	$27	26¾	27	
W Decalta	10325	$5⅞	5½	5½	— ⅛
West Mine	3200	290	290	290	+ 5
Westfield	8200	153	150	152	— 1
Westnhse	100	$21	21	21	+ ½
Weston	700	$17⅞	17¾	17⅞	
Wstn 4½p	z15	$45⅛	45⅛	45⅛	
Wstn 6pr	z50	$62¾	62¾	62¾	
Whithorse	1560	140	135	140	+ 8
Whonok A	4200	$8½	8¼	8¼	+ ⅛
Wilco	3200	25	25	25	— ½
Willroy	2400	99	99	99	
Woodreef	28000	65	63	63	— 2
Woodwd A	4050	$22¼	22¼	22¼	+ ⅛
Wr Harg	z225	80	80	80	
Yk Bear	16300	250	243	247	+ 4
Yukon C	2000	136	135	135	
Zellers	5225	455	400	445	+ 5
Zenmac	z525	3	3	3	
Trust Units					
BBC R un	200	$13¼	13	13	
BBC R wt	2520	170	160	170	+ 5
BM-Rt un	4400	$13⅜	13½	13½	
BM-RT wt	12381	179	169	178	+10
C Perm un	715	$8⅞	8¾	8⅞	+ ⅛
Heitman u	4500	$7⅜	7¼	7⅜	+ ⅛
Heitman w	23500	50	43	43	— 6
TD Realty	2170	$28½	28½	28½	
TD Relt w	12511	260	247	249	+ 3

New York

NEW YORK (AP) — Stock prices fell off sharply in brisk trading Thursday as investors cashed in on paper profits and speculated on the future of interest rates.

NYSE composite index declined .81 to 53.43.

"I think what triggered the decline is some concern that we might be getting a change in Federal Reserve policy," said Monte Gordon, an analyst with Dreyfus Corp.

CLOSING AVERAGES

30 Industrials	964.81	—11.81
20 Transportation	199.82	— 2.12
15 Utilities	91.13	— 0.77
65 Composite	296.16	—3.34
Volume 33.78 million.		

He said there was a feeling among investors that interest rates are not likely to go lower, and may even increase. A steady drop in interest rates has been considered a key influence on the market's rally since the start of the year.

Natural gas company stocks, which posted strong advances on Wednesday, turned mixed and then lower Thursday as opponents of price decontrol fought it with amendments in the House of Representatives.

As the NYSE was closing, the House voted to end controls on small producers but broaden them on the 25 largest producers.

Among Canadian issues on the NYSE, Inco was up ¼ at $30½, and Canadian Pacific up ⅛ at $15¼.

ACTIVE STOCKS

Vol.		Close	Chge.
282,100	Polaroid Corp	38⅞	— ⅞
244600	Sony Corp	9¼	+ ⅛
243700	Merrill Lynch Co.	23⅝	—1½
233000	Chrysler Corp	14⅞	— ½
232200	Occidental Petl	17⅜	Unch
227300	Tenneco Inc.	29	+ ¼
227200	G.D. Searle	16⅛	— ¼
226500	Cent-South W CP	15½	— ⅛
202300	Colonial Penn Grp	20¼	—3¼
191700	Amer Tel-Tel	54⅜	— ⅝
190300	S. S. Kersge Co.	32⅜	— ⅞
186300	Winnebago Inds	nine	+ ¼
183500	Westinghouse Elec	15¾	— ½
180800	Avnet Inc.	17	— ¼
179400	Texaco Inc	25½	— ⅜

QUOTATIONS

Alcan	23¾	Homestake	38⅝
Alcoa	45	Honeywell	50⅛
Allied Chem	40⅝	Inland Steel	47½
Allis-Chalm	14¾	IBM	258
Amer Air	10⅝	Int. Harvest	26⅞
Amer Brands	40½	Int. Nickel	30½
Amer Bcast	25	IntP aper	72⅛
Amer Can	33⅜	Int Tel T	26⅞
AmerElec P.	21⅛	Johns-Mann	25⅜
Amer Metal	54½	Kaiser Alum	31⅝
Amer Motors	6¼	Kennecott	34¾
Amer Smelt	16	Kraft	43¾
Amer Tel T.	54⅜	Kresges	32⅛
AMF Inc.	23⅞	Ling-Temco	12⅝
Ampex	6⅜	Litton Indus	8¾
Anaconda	19⅞	Lockheed Air	9
Ashland Oil	25⅛	Matsushita	20⅛
Atl Rich	88⅜	McDon Doug	17½
Avco	7½	Merck	72½
Aztec Oil	32¾	MerrilL ynch.	23⅝
Avon	41½	Minn M M	60⅛
Bell Howell	19¾	Mobil Oil	55⅛
Bendix	50⅞	Monsanto	93
Beth Steel	41⅝	Mont Ward	30⅝
Boeing	27⅝	Motorola	49
Boise Casc	28⅛	NCR Corp	29⅝
Borden	28⅛	Natomas	26
Borg-Warner	25¼	Newmont	26½
Bristol Myers	77⅝	Norton Simon	22¾
Brunswick	14⅝	Owens-Ill	58¾
Burl Indus	33⅛	Pac Gas	20¾
Burl North	35¾	Pan Am	5¾
Burroughs	104¾	Penn Central	5¾
Caterpillar	78¾	Pepsi	74
Col Pcast	54½	Phil Morris	56¼
Celanese	54⅛	Phillips Pete	58
Chase Man	30½	Pit Bowes	16¾
Ches-Ohio	38	Polaroid	38⅞
Chrysler	14⅞	RCA	25½
Coca-Cola	89⅜	Repub Steel	34⅝
Colgate-Palm	26¾	Revlon	77
Comsat	27⅝	Safeway	45⅝
ColtrolData	24¾	Schlumberger	80
Con Ed	16⅞	Scott Paper	21⅛
Cons Oil-Gas	8⅛	Sears Roe	66⅝
Crown Cork	21⅜	Shell Oil	51¾
Crown Zell	42⅛	Singer	13⅛
Delta	34⅞	Sperry	46⅝
Disney	60¾	Stand Cal	33⅜
Dow Chem	106⅝	Sun Oil	30⅛
Du Pont	157¼	Soutern Pac	34½
EasternAir	5⅛	Talley Ind	7⅞
East Kodak	111	Teledyne	31¾
El Paso	14¾	Telex	3
Exxon	91⅝	Texaco	25½
Fair Cam	44½	Texas Gulf	33⅞
Fed N Mtge	16¼	TWA	8⅞
Firestone	24¾	Union Carb	71½
Ford Motor	49¾	Union Pac	79¼
Gamble Skogmo	24½	Union Oil	46⅝
General Dyn	45¼	Uniroyal	9¼
Gen Elec	53½	DAL Inc.	27⅝
Gen Foods	29¾	United Brands	7¼
Gen Motors	62⅜	U.S. Steel	79¾
Gen Tel E	27⅜	Western Air	9⅞
Gen Tire	21¾	Westinghouse	15¾
Gillette	34½	Weyerhauser	43⅛
Goodyear	24⅜	Woolworth	23¾
Greyhound	15½	Wometco	16⅛
Gulf Oil	24⅝	Xerox	62⅞
Hilton Hotels	36¾	Zenith	31¼

BOX SCORE

	Thurs.	Wed.
Issues traded	1929	1931
Advances	482	1145
Declines	1093	459
Unchanged	354	327
New highs	—	—
New lows	—	—

P.R. BROWN & SONS, LIMITED

We can provide you with:

—AUTOPLAN INSURANCE
—1976 DECALS AND LICENCE PLATES
—NEW REGISTRATIONS and TRANSFERS

Contact us in person or by phone.
Park FREE in the View Street Parking Lot
while we process your Renewal.

Autoplan 1976

762 Fort St. 385-3435
8:30-7:00 P.M., SAT. 9:00-2:00 P.M.

2-5

LE BISTRO

FULL BISTRO MENU AND CARTE AVAILABLE EVERY DAY FROM 11 A.M. TO MIDNIGHT EXCEPT SUN.
COMPLETE MENUS FROM 3.25

818 DOUGLAS 384-2022

2-5

Vancouver

VANCOUVER — Prices were mixed in light trading Thursday on the Vancouver Stock Exchange. Volume was 1.2 million shares.

Kaiser Resources topped the industrials, unchanged at $12⅛ on 13,800 shares. Kaiser Warrants was up ¼ at $9¼ on 9,000. International Hydrodynamics was unchanged at .50 on 4,500.

Anglo-Bomarc led the mines, up 6 cents at $1.43 on 75,700 shares. BX Developments gained 9 cents at $1.15 on 50,060. Colt was up 7 cents at .31 on 49,400.

In the oils, August Petroleums was off a ½ cent at .30½ on 15,200 shares. Charleston was unchanged at .20 on 9,500. Plains Petroleums was unchanged at .20 on 7,501.

Lion Mines was curbs leader, unchanged at .30 on 37,000 shares. Lemans Resources rose 4 cents at .63 on 37,000. GBX Mines advanced 3 cents at .63 on 23,000.

Stock	Sales	High	Low	Close	Net Ch'ge
MINES					
Aalen	8000	9	8	8	
Adonis	500	13	13	13	
Afton	2300	$6⅜	6⅛	6⅜	
Alberni	1000	18	18	18	— ½
Alice Lk	1500	8	8	8	
And Mns	8000	14	13	14	
Anglo Bo	75700	144	130	143	+6
Arcdia	2000	14½	14½	14½	— ½
Avino	4000	21	21	21	
Balfour	35000	41	38	41	+4
Barier R	7210	125	117	117	—8
Bath N	2000	96	94	94	—2
Benson	1400	20	20	20	
Bily Got	500	6	6	6	+1
Bmeda	1700	140	120	140	
BX Dev	50060	117	106	115	+9
Cd Nat re	3950	425	415	420	—10
Canwx	1000	11	11	11	
Carolin	900	136	136	136	
C Cons	3000	10½	10½	10½	+1½
Casino	2000	25	25	25	
Chnl Gld	13800	29	27	27	—1
Chatex	11250	31	30	30	
Cima	z75	45	45	45	—5
Cinabr	2000	50	50	50	
Clayme	6600	73	72	73	—1
Colby	2500	76	74	75	+1
Col A pr	8500	81	80	81	—1
Colt Ltd	49400	31	25	31	+7
C Bamt	204	15	15	15	+1½
C Bound	10000	50	50	50	
Cons Col	4000	20	20	20	
Cns Klco	800	26½	26½	26½	
Cop Gnt	1000	11	11	11	
Copr Lk	7000	26	23	26	+ ½
Coralta	14250	51	50	50	—2
Cream	1000	21	21	21	
Cutlass	5500	20½	20	20	
Cyp Anv	200	$10¼	10¼	10¼	+ ⅛
Cypres	7500	40	37	37	—3
Dalton	17000	6½	6½	6½	
Dankoe	1020	200	200	200	—5
Drkhak	1000	23	23	23	
Dus Mac	1300	70	70	70	
Fosco	3000	9	8	8	—2
Geo Dyn	22000	21	20	21	+1
Giant Ex	z100	5	5	5	
Gnt Mas	3600	145	145	145	
Gbritar	1400	$6⅛	6⅛	6⅛	
Gladiat	8000	7	6½	7	
Gdn Gnt	500	15	15	15	—2
Gldn Std	8700	17	15	16	—1
Gld Rvr	1000	18½	18½	18½	
Grando	3000	14	14	14	
Grn Eag	10000	8½	8	8½	+2
Gsa Res	30950	243	231	235	+6
Hallark	2500	38	37	38	
Henriet	30000	38	35	38	+2
Hi Lode	1000	8	8	8	—1
H Merc	1500	22	22	22	
Hmont	2700	135	116	130	+26
Ice Stat	1000	12	12	12	
Iti Bmc	2020	56	56	56	—2
Jersey	12000	53	52	53	+1
Joy Ind	1000	40	40	40	
Lada	2000	20	20	20	
Lori E	6000	10	9	9	
Lornex	100	$7¼	7¼	7¼	
Makao	2000	14	14	14	+1
Mark V	15000	72	70	72	+1
Midas	5000	15	15	15	—4
Nevex	2000	42	41	41	+6
Nw High	1500	10	10	10	
Nw Min	400	22	22	22	
N Privtr	920	7½	7½	7½	
New Pyr	7000	27	25	27	+1½
N Terr	1000	11	11	11	
Nthair	1900	218	212	215	
N Home	1500	9	8	9	+1
NW Vent	12100	123	119	120	+6
Oxbow	500	67	67	67	—2
Pcifc Rs	12500	219	210	215	+5
Pthfndr	17500	40	36	40	+2
Pegsus	3200	55	50	55	+6
Perry R	300	170	170	170	—5
QC Exp	11500	113	110	110	—2
Qtsino	1000	7½	7½	7½	
Rackla	2000	15	15	15	
Rio Plat	5000	33	32	32	
Riviera	3000	6	6	6	
Robert	2000	16	16	16	
Sabina	100	133	133	133	—2
Seaforh	7000	30	29	29	
Shr Res	2000	14	14	14	
S Spring	700	34	34	34	
S Stndrd	4100	106	105	106	—2
Skast	5500	12	12	12	
Slocan	z200	9	9	9	
Sproat	3000	22	22	22	—1
Thor Ex	16300	145	140	145	
Trwest	4500	15	14	15	
Tyee	3500	10½	10	10½	
Unt Chef	2000	30	30	30	+1
UFC	6000	28	26½	27	+2
Un Rayr	1000	45	45	45	
Westld	z50	8	8	8	
Vally Cu	4312	800	780	795	+ 20
Vestor	5149	99	97	99	+2
Wicom	300	107	107	107	—1
W Ring H	1400	125	125	125	
Ykn Rev	9500	20	20	20	
Yukn Gd	1000	30	30	30	—1
Warrants and Rights					
Ang B Wt	10100	75	59	75	+9
Cyr wt	1000	14	14	14	— ½
Grnst Wt	7600	165	149	155	+6
Sv St Wts	1000	28	28	28	
INDUSTRIALS					
Alcan	1000	$23¾	23¾	23¾	— ⅛
Al Ven P	100	185	185	185	
Ath Col	1100	150	140	140	
BBC Un	800	$13⅛	13	13⅛	+ ¼
Balco	900	400	375	400	
Bnk BC	1100	$20½	20½	20½	
B Montrl	300	$15¾	15¾	15¾	
Block	4000	385	375	385	+10
Bc Tel	400	$11⅞	11⅞	11⅞	
C P	600	$15⅛	15⅛	15⅛	
Canfor	2200	$5½	5⅛	5⅛	
Cor Ind	983	470	455	470	+20
Daon Dv	2800	$7¾	7¼	7½	+ ¼
Dao pf A	200	$6¾	6¾	6¾	
Doman	100	$10½	10½	10½	+ ½
Finning	100	$10½	10½	10½	
Grouse	100	130	130	130	—5
I Wood	700	150	150	150	
I Hydro	4500	50	45	50	
IU Intl	2800	$11⅜	11⅛	11⅛	
Kaiser	13800	$12⅛	12	12⅛	
Key Ind	3000	20	20	20	
Lau 1.25	150	$14¼	14¼	14¼	
M B	500	$21¾	21¾	21¾	— ⅛
Nwmrk	1000	69	69	69	—1
Pace	290	170	169	170	—15
FN Gas	300	330	330	330	
Potter	1004	425	400	425	+35
Sartoga	z50	390	390	390	—15
Shell cda	100	$16⅜	16⅜	16⅜	
TC Glass	500	$5½	5½	5½	
Wardr	2525	235	230	230	
Whon A	100	$8½	8½	8½	+ ¼
Wosks	300	$5⅜	5¼	5¼	
Warrants and Rights					
Bbc Wt	1500	165	165	165	
NB Ck W	500	16	16	16	
Kasr Wt	9000	$9⅜	9¼	9¼	+ ¼
OILS					
Alsk K	z44	3	3	3	
August	15200	33	30½	30½	— ½
Blindry	1000	25	25	25	—3
Capt Int	500	7½	7½	7½	
Castle	1000	43	43	43	
Charlin	9500	20	20	20	
Coseka	3100	345	340	340	+5
Coynex	400	140	140	140	
Davnpt	3638	50	48	50	—2
Davoil	2000	37	37	37	
Futurty	500	6	6	6	
Galvstn	1000	115	115	115	
Plains P	7501	20	20	20	
Seneca	6556	54	52	53	
Stampd	3600	335	325	330	+5
Sunlite	500	410	410	410	
Tcoma	1000	13	13	13	
Wms Gd	2000	5½	5½	5½	
VANCOUVER CURB EXCHANGE					
Aaron	500	29	29	29	
Acplmo	1000	3½	3½	3½	
Adar	5000	7	7	7	—1
Amca	1500	28	28	28	—1
Arctic	1000	10	10	10	—2½
Aurus	9500	88	85	85	—1
Avinch	2000	83	80	80	—2
Avance	1900	210	195	210	+15
Bali	1500	28	28	28	
Bch Gld	1000	17½	17½	17½	— ½
Bnvsta	2000	14	14	14	
Bonevil	z300	36	36	36	—2
Brwstr	z300	3	3	3	
Bur Gld	5500	19	18	18	—2
Cadet	8000	15	14	15	
Camnon	3500	31	30	30	—6
Chingr	7000	12	9	9	—7
Chatm	500	17½	17½	17½	
Cst Int	2500	15	15	15	
Cobre	4500	35	30½	31½	— ½
Corval	7000	43	41	43	+2
Data Sys	2000	18	18	18	
Dns	1000	45	45	45	
Diana	3000	51	50	51	+1
Drcstr	3000	8	8	8	
Dorita	2453	6	4	6	
Driftw	1000	5	5	5	
Dune Ml	1500	23	23	23	—2
Edina	2000	37	37	37	
Envoy	7000	42	40	42	+ ½
Espina	1000	27	27	27	
Gbx Mns	23000	63	60	63	+3
Geoqus	500	45	45	45	
Geo Star	5000	7	6	7	+1
Gold An	2000	39	38	38	
Grt Bear	10000	23	22	23	+3
Groton	1000	19½	19½	19½	
Hrc Rs	2000	30	30	30	
Hesca	5500	47	46	46	
Host	14000	100	91	100	+10
IShasta	11060	30	30	30	
Junex	7000	17	16	16	
Kndahr	19000	75	72	73	
Kariba	7500	20½	20	20½	+ ½
Keith	1000	13½	13½	13½	
Kelmnt	2500	6	6	6	
Lmans	37000	63	58	63	+4
Lion Mn	37000	30	29	30	
Lou Mex	2000	15	15	15	
Mhrja M	1000	51	51	51	
Monitr	1000	10	10	10	
Mnre Mt	21500	25	21	23	+5
Mt Grnd	1100	8	8	8	
Mndee	1000	23	23	23	+1
Nahat R	4000	64	63	63	
Nomad	8500	54	50	53	—2
Olymp	22000	51	50	50	
Ptrowt	3800	12	11½	11½	
Rainbw	500	45	45	45	
Reniks	12000	48	46	48	+2
Rich Hil	3000	22	20	21	+2
Rimrck	9500	60	57	60	
Rockel	13000	54	52	53	+1
Sarafd	2000	16	16	16	+1
Satrn Rs	9000	28	28	28	
Shelter	1000	7½	7½	7½	
Starbrd	5500	19	17	19	
Tagus	3500	6½	6½	6½	
Tandm	2900	19	19	19	—1
Tapin	1000	28	28	28	+ ½
Univex	8000	26	24	26	+2
Vanita	10500	27	26	26	+1

Mutual funds

TORONTO (CP)—Recent prices of mutual funds supplied by The Canadian Mutual Funds Association Thursday. They are the net asset value per share or unit (NAVPS) last calculated by the fund in accordance with its pricing practice as contained in the prospectus of the fund. n—no sales charge, x—U.S. Fund, y—delayed NAVPS, xd—ex-dividend.

CMFA Members	
AGF Group	
Amer Grwth	4.70
Cdn Gs Egy	12.26
Cdn Sec Gth	5.05
Cdn Trusteed	4.44
Corp Invest	5.34
Corp Inv Stk	4.66
Gwth Equity	5.75
Japan	7.54
nMoney Mkt	10.00
Special	2.90
All Canadian Gr	
Compound	5.27
Dividend	5.68
Northrn Egy	3.22
Revenue Gth	3.62
Venture	2.77
4000	3.73
Calvin Bullock Gr	
Acrofund	1.12
CIF	4.38
Eaton Group	
Commwth	13.72
Growth	8.93
Income	4.45
Internatnl	6.39
Leverage	3.67
Venture	3.21
Viking	5.13
Guardian Group	
Enterprise	.83
GIS Comp	8.99
nGIS Income	2.82
yGrowth Fnd	8.37
North Amer	3.34
Mutual Acu	5.42
Mutual Inc	4.58
Sec Income	9.42
World Equity	5.42
Investors Group	
yGrowth	11.36
yInternatnl	5.84
yJapan	8.32
yMortgage	4.79
yMutual	5.32
yRetiremnt	5.56
yProvidt Mu	7.04
yProvidt Stk	5.17
Nat Res Gth	3.74
Planned Invest Gr	
Canada Cum	4.76
Canada Grth	5.91
Pld Resourcs	4.05
Pld Sec Inc	5.32
Taurus	3.93
Pret et Revenu Gr	
Americain	8.95
Canadien	6.42
Retraite	6.03
yPrevest Mut	6.87
Prudential Gr	
Growth	5.70
Income	5.04
Savings Invest Gr	
American	8.95
Canadian	6.42
Retiremnt	6.03
United Bond Shr	
yRoyFund	6.18
yRoyFnd Inc	4.96
United Group	
yAccumula	4.15
yAccumul R	4.39
yAmerican	1.23
yHorizon	1.99
ySecurity	4.52
yVenture	2.61
yVenture Ret	4.06
Universal Gr	
Save Equity	8.12
Save Income	5.05
Non Members	
Assoc Inv	5.27
yBeaubran	4.53
ynBolt TremE	6.02
Cdn S Afr Gd	4.35
Canagex Gr	
yBond	9.07
Fund	9.53
Internatnl	8.16
yMortgage	10.11
Capital Gth	9.97
xChase	6.83
CML Group	
Growth	6.73
Intl Energy	2.33
Intl Gth	4.53
Intl Income	3.28
yUnivest	5.28
xComp Cap	4.39
Desjardins Gr	
yCanadian	7.04
yHypotheq	4.23
yInternatl	7.03
yObligatns	4.65
yQuebec	3.37
yPEP	2.02
nySpec	4.21
yDixon, Krog	5.87
yDomin Comp	6.42
Dreyfus Group	
Inc	11.44
Internatl	12.54
nExecutv Can	5.93
nExecutv Intl	1.63
xFid Trend	21.35
nHarvard	5.86
yHeritage	1.93
Industrial Gr	
Indust Amer	2.13
yIndst Div	5.96
Indust Eq	4.83
Indust Gth	15.88
yIndst Inc	10.41
yIndst Pens	20.03
yITCO	5.06
Keystone Gr	
Canada	6.75
Cus K-2	5.50
Cus S-1	19.21
Cus S-4	3.42
Polaris	3.48
xLex Rsrch	14.60
xManhatn	2.88
Marlborough	4.60
Natrusco	14.00
NW Group	
Canadian	4.69
Equity	6.42
Growth	5.08
xOne Wm St	14.48
xOppenhmr	6.47
Pemberton Gr	
nPacific Div	5.18
nPacific Inc	2.69
nPacific Res	2.71
nPacific Ret	4.86
nPacific US	4.44
PHN Group	
yBond	10.91
yCanadian	7.77
Fund	14.58
yPooled	28.20
nyRRSP	11.33
PMF Managmnt	
nPension Mu	6.35
nXanadu Fd	3.67
Principal Gr	
Collective	5.94
Growth	4.13
Venture	2.72
xPutnam	10.30
Scotiafund	.94
Sterling Eqty	5.91
xTech	7.05
yTemple Gth	9.39
Trans Canada Gr	
yA	5.34
yC	10.67
ySpecial	4.35
yVanguard	5.76
Western Grth	4.77

More Finance Pages 9, 10

London

LONDON (CP) — Closing stock quotations in new pence unless pounds are indicated: x-indicates that quotation includes dollar premium based on latest conversion rate. Associated Brit Foods 69; Babcock and Wilcox 79; Bass Charrington 111; BICC 127½; x-Blyvoor 610; Boots 140; Bowater 187; Brit Am Tob 375½; Brit Assets Trust 52½; BOC International 64; Brit Petroleum 582½; x-Broken hill Prop 417¼; x-Buffels 12¾; x-Canadian Pac 12⅜ Stgx; x-Charter Cons 158½; Cons Gold 195½; Courtaulds 164; De Beers 324½; Distillers 148¾; Dunlop 79; x-F. S. Geduld 21¼; EMI 255; Gen Elec 160; Glaxo 384½; Grand Metropolitan Hotels 85¾; Gr Unv Strs 225; Guest Keen 310; Hawker Siddeley 412; Hoover 326½; ICI 384; Imp Tob 84¾; Judge 32; x-Kloof 615; Marks and Spencer 107; Metal Box 295½; x-Minorco 223½; x-Phillips 10 13-16 stgx; Plessey 78; x-Poseidon 98⅜; Rank A 154½; Rio Tinto Zinc 198½; Roan Consol 167½; Sel Trust 515; Second Scott Inv 88; Shell T and T 389½; Tanganyika 174; Thomson 242; Thorn 254; Tube investments 348; Ultramar 197½; Unilever 458; x-Union Corp 415; x-Vaal Reef 18⅞; Vickers 166; x-Western Deep Level 13⅞; x-Western Driefontein 28⅞; x-West Mines 90¼; Woolworth 77; W. Holding 24½; x-Zambian Copper 37.

BONDS: Brit Transport 50½; Brit Cons 19⅛; Treasury 08-12 42⅛; War Loan 27 5-16.

The Financial Times industrial index 410.0, off 4.4.

Gold

LONDON (AP) — Thursday's closing gold prices in U.S. dollars per ounce: London — $128.875; Paris — $133.30; Frankfurt — $130.00; Zurich — $128.875; Hong Kong — $125.48; Beirut — closed.

Grain

WINNIPEG

	High	Low	Close
Flax—			
May	676	673	673
Jly			675
Oct			675
Rapeseed—Thunder Bay			
May			480
Jly			468
Oct			456
Rapeseed—Vancouver			
Mar	517½	507	514
Jun	515½	504½	514
Spt	523	499½	511¼
Rye—			
May	253¼	251¾	252½
Jly			247½
Oct			238½
Barley—			
May	228¾	226¼	228½
Jly	226	225	225¾
Oct			221¼
Oats—			
May	163¼	160¾	161½
Jly			157¼
Oct			153½

CHICAGO

	High	Low	Close
Wheat—			
March	354	348¾	351½
May	360	354½	356½
July	363	358½	359½
Corn—			
March	267½	265¼	266¼
May	273¼	271¼	272
July	276½	274¾	275¼
Oats—			
March	158	156	157
May	152¼	150½	151½
Soybeans—			
March	480	470	477½
May	488	478½	478
July	495	486	492

Treasury Bills

OTTAWA (CP) — New 91-day treasury bils issued Thursday: $300 million at an average price of 97.893 and an average yield of 8.63 per cent. Last week: $300 million at average price of 97.903 and average yeld of 8.59 per cent. 182-day: $80 million at an average price of 95.876 and average yield of 8.63 per cent. Last week: $80 million at average price of 95.915 and average yield of 8.54 per cent. Also issued were $225 million of one-year bills at an average price of 92.062 and an average yield of 8.65.

Money

At Montreal

U.S.dollar	0.9960	— 9/50
Pound sterling	2.0199	—71/100

At New York

Canadian dollar	1.0040	+ 9/50
Pound sterling	2.0280	— 7/20

U.S. FUNDS

Purchase price of U.S. funds in Victoria area 0.9929 with 0.9930 for travellers cheques and 0.9829 for coins. Selling rates 1.0030 for cheques and 1.0039 for cash.

Nominal selling price of other monies in Canadian funds: Australia dollar 1.2840; Austria schilling .0555; Belgium convertible franc .0262; Bermuda dollar 1.0150; Brazil cruzeiro .1106; Bulgaria lev 1.0295; China renminbi .5200; Czechoslovakia crown .1850; Denmark krone .1655; France franc .2270; Germany mark .350; Greece drachma .0295; Hungary forint .0446; India rupee .1155; Italy lira .001380; Japan yen .003360; Mexico peso .0850; Netherlands guilder .3810; New Zealand dollar 1.0700; Norway krone .1840; Poland zloty .0306; Portugal escudo .0354; Romania leu .2021; South Africa rand 1.1750; Spain peseta .01690; Sweden krona .2325; Switzerland franc .3905; U.S.S.R. ruble 1.3340; Venezuala bolivar free .2375.

Commodities

	High	Low	Close
Silver—Chicago (per oz.)			
Feb.	3.94.50	3.90.50	3.94.00
Mar.	3.96.50	3.94.50	3.94.50
April	3.98.50	3.92.50	3.97.50
Copper—New York (per 100 lbs.)			
Feb.	—	—	55.20
March	56.20	55.40	55.60
April	—	—	56.00
Lumber—Chicago (per 1,000 b.f.)			
March	165.80	162.00	164.00
May	174.80	170.50	172.50
July	178.50	174.60	177.00
Pork Bellies—Chi. (per 100 lbs.)			
Feb.	69.25	68.00	68.05
March	68.85	67.20	67.40
May	68.70	67.15	67.40
Plywood—Chicago (per 1,000 s.f.)			
March	163.50	158.80	162.90
May	166.00	161.80	165.00
Gold—			
April	129.40	128.50	128.90
July	131.35	130.20	131.00
Oct.	133.10	132.40	132.70

Montreal

CLOSING AVERAGES

65 Industrials	196.13	—0.53
13 Utilities	137.55	—0.24
7 Banks	248.45	—4.53
8 Papers	120.31	—0.09
85 Composite	190.06	—0.86
Volume 799,000.		

EXCELLENT YEAR-ROUND WATERFRONT RESORT

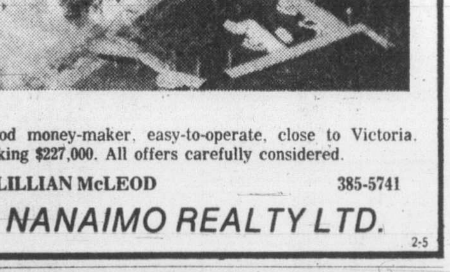

Good money-maker, easy-to-operate, close to Victoria. Asking $227,000. All offers carefully considered.

LILLIAN McLEOD 385-5741

NANAIMO REALTY LTD.

2-5

HOME IMPROVEMENT ESTIMATOR

Required for permanent position with local Manufacturer and Installation Company. Applicant must be a B.C. Resident, experienced, ethical and possess a proven work record. Continuous newspaper and radio advertising produces a constant lead flow. For a convenient and confidential interview, call Mrs. Williams during Business Hours at:

384-4148

Weekdays Only

2-4

Director
The Bank of Nova Scotia

William A. Stewart

At a recent meeting of the Board of Directors of the Bank of Nova Scotia, Mr. William A. Stewart of Denfield, Ontario, was elected a Director of the Bank. Mr. Stewart is a prominent agriculturalist and a former Minister of Agriculture in the Province of Ontario.

Tax-free shipments possible

Pipeline treaty negotiated

SEATTLE (AP) — Negotiators said Wednesday they have reached agreement on a treaty proposal to ship North Slope natural gas by pipeline across Canada and use the existing Trans-Mountain pipeline to ship crude oil to inland refineries.

The treaty, if ratified by the United States Senate and Canada's Parliament, would allow the tax-free shipment of oil through "existing or in future pipelines," the Canadian consul general's office here said.

The tentative agreement weakens a proposal by the Northern Tier Pipeline Co. to build a new line between the west coast and the upper U.S. Midwest, where oil refineries now are nearly totally dependent on Canadian crude.

Some oil company officials said privately it puts additional pressure on Washington State to become the oil port of entry for a large portion of the U.S., crux of the battle over where an oil superport should be built.

The state's four major refineries predict that the cutoff of Canadian crude — earlier than originally anticipated — will force them to bring in virtually all of their crude by tanker next year.

The refineries were given "Priority 2" designations by the Federal Energy Administration regulations phasing out Canadian oil.

The agency gave first priority for Canadian crude to refineries in Montana, North Dakota, Minnesota, Wisconsin and Michigan, which receive more than 25 per cent of their crude from Canada and have no present means of replacing it.

Washington's refineries, the agency said, can bring in crude by tanker as an alternative — which would nearly double the number of tankers delivering crude here to about 500 a year.

'Arctic Gas case clinched'

REGINA — The Chairman of Gulf Oil Corp. believes that the signing of a pipeline treaty between Canada and the U.S. to guarantee the dependable tax-free flow of oil or gas across each other's territory would "clinch the case for the Arctic Gas pipeline to carry both Alaskan gas to the U.S. and Mackenzie Delta gas to Canadian markets at the lowest possible cost to the consumers of both countries."

Former Gulf Oil Canada President Jerry McAfee, who became chef executive of the world-wide Gulf organization last month, returned to Canada to fulfill a previously-accepted invitation to address the annual meeting of the Canadian Petroleum Association's Saskatchewan division.

In what he called his farewell to the Canadian oil industry "which has been so much a part of his life for the past eight and a half years," he said the Arctic Gas pipeline from Alaska is definitely preferable to building either or both of the two costly alternative systems in Canada and the U.S. "which really have very little going for them other than misplaced nationalism in both countries."

The alternatives are the proposed El Paso system in the U.S. and the Foothills pipeline within Canada. McAfee said the latter might never be built if threshold volumes of gas are not confirmed in the Mackenzie-Beaufort Sea area. The El Paso system, requiring a gas pipeline across Alaska, liquefaction facilities and special tankers to carry the gas to the U.S. west coast would not, he said, deliver the gas to the midwest markets which need it most, but would be served directly by the Arctic Gas line..

Gulf is a major participant in the Arctic Gas consortium.

McAfee said that Canada and the U.S. have a long history of co-operating in the flow of energy across each other's territory. "Up to now, no treaty has been necessary — just the basic goodwill between the two nations. But now that energy has become a more crucial factor, this probably is the time to formalize the goodwill and put everyone at ease.

"Anyone who doubts the security of such an arrangement should be reminded that almost half of the crude oil processed in Canadian refineries crosses U.S. soil," McAfee said, adding that despite recent export cuts the U.S. in 1975 was still dependent upon Canada for almost four-and-a-half per cent of both its oil and gas supplies.

He said a pipeline treaty wouldn't imply any sort of continental energy policy, because each country would have absolute control over its own resources. But it would reflect the kind of "Enlightened self-interest" on energy matters that U.S. President Ford and Canada's former energy minister Donald Macdonald discussed last year.

New cost $7.5 billion

OTTAWA (CP) — Canadian Arctic Gas Pipeline Ltd. estimates the cost of its northern natural gas pipeline will be $500 million more than earlier forecast.

The 15-company consortium said in a filing with the National Energy Board on Thursday that it now puts the cost of its project at $7.5 billion.

Probe set back

OTTAWA (CP) — Hearings before the National Energy Board on a multi-billion dollar northern pipeline have been adjourned for at least a month by a court case involving its chairman.

The hearings on two competing applications for the northern line were scheduled to reopen Monday, but the board said Thursday they had been put off indefinitely.

A board spokesman said they likely would not be rescheduled until the Supreme Court rules on an appeal over the propriety of chairman Marshall Crowe presiding at the hearings. Crowe was once a member of the board of one of the applicants.

The court is scheduled to hear arguments on the case March 8.

Area figures

Banks cleared $30.7 billion

Debits to individual accounts in the Victoria clearing house area rose 52 per cent in 1975 over the previous year, according to figures provided Thursday by the Canadian Bankers' Association.

The December showing of $2.9 billion debited to accounts brought the yearly total to $30.7 billion, an all-time high. The 1974 total was $20.2 billion.

The 1974 figure was 60 per cent higher than 1973's $12.6 billion.

The association reports that the value of cheques drawn on the Bank of Canada, on the government of Canada and by the chartered banks on themselves are excluded in order to provide an indication of economic activity in the private sector only.

Net Earnings

Banister Continental Ltd., nine months ended Dec. 31, 1975, $3,214,000, profit, 80 cents a share; 1974, $414,000, loss, 10 cents.

Cablecasting Ltd., three months ended Nov. 30: 1975, $176,590, 22 cents a share; 1974, $96,215, seven cents.

Candel Oil Ltd., year ended Dec. 31, 1975, $5,123,000, $1.23 a share; 1974, $3,962,000, 89 cents.

N. B. Cook Corp. Ltd., six months ended Nov. 30: 1975, $2,240,000, profit, 75 cents a share; 1974, $251,000, loss, eight cents.

Granby Mining Corp., three months ended Dec. 31, 1979, $700,000, loss, 48 cents a share; 1974, $172,000, profit, 12 cents.

Granisle Copper Ltd., three months endel Dec. 31, 1979, $991,000, loss, 17 cents a share; 1974, $710,000, profit, 21 cents.

Great Lakes Paper Co. Ltd., year ended Dec. 31, 1975, $6,427,000, $1.78 a share; 1974, $14,938,000, $4.14.

Imasco Ltd., nine months ended Dec. 31, 1975, $26,958,000, $2.76 a share; 1974, $25,324,000, $2.59.

Lambda Mercantile Corp. Ltd., 12 months ended Dec. 31: 1975, 38.8 cents a share; 1974, $156,000, 30.2 cents.

Maple Leaf Gardens Ltd., year ended Aug. 31, 1975, $987,000, $1.34 a share; 1974, $170,000, 23 cents.

McGraw-Hill Ryerson Ltd., year ended Dec. 31, 1975, $1,901,396, 95.7 cents a share; 1974, $1,496,794, 75 cents.

QCI Industries Ltd., 12 months ended Dec. 31: 1975, $350,000, 20.3 cents a share; 1974, $150,000, 12.8 cents.

Redpath Industries Ltd., three months ended Dec. 31: 1975, $1.20 a share; 1974, $1,846,000, $1.18.

Union Carbide Canada Ltd., year ended Dec. 31: 1975, $43,136,000, $4.31 a share; 1974, $45,085,000, $4.51.

Union Gas Ltd., nine months ended Dec. 31: 1975, $5,212,000, 35 cents a share; 1974, $3,260,000, 24 cents.

United Corps Ltd., nine months ended Dec. 31: 1975, $2,260,000, 56 cents a share; 1974, $2,501,000, 63 cents.

Wnonnock Industries Ltd., year ended Nov. 30, 1975, $1,176,000, 70 cents a share; 1974, $1,829,000, $1.09.

Warnaco of Canada Ltd., year ended Dec. 30: 1975, $2,067,000, $2.07 a share; 1974, $2,059,000, $2.06.

Metals

LONDON (AP)$ — Thursday's closing metals bid-ask in pounds sterling per metric ton; silver in pence per troy ounce:

Copper—Spot 589.5-590; futures 608.5-609.

Tin—Spot 3,143-3,148; futures 3,210-3,212.

Lead—Spot 165.25-165.50; futures 171.75-172.

Zinc — Spot 337-338; futures 348.25-348.50.

Silver—Spot 194.3-194.4; 3 months 198.9-199.

Bonds

(STREET PRICES)

Day money — tight, 8¾; spec call — mod, 9¼; comm pap — 9; short cdas — quiet, unch; 8½ dec. 15-78 100.85-85; mid Cdas — quiet, firm; 4½ Sept. 1-83 78 ⅜-⅝; long Cda — quiet, firm; 10 Oct. 1-95 102 ½-¾; prov — quiet, firm; Ont. hyd. 10-¼ Jan. 29-01 101 ½-¾; corps — quiet, firm; un gas 11⅜ Sept.-95 104-½ U.S. mket — active, up ¼.

Silver

Closing basic price of 1,000-ounce certificates in the Victoria area $3.92 U.S. bid per troy ounce and $3.98 asked. Previous day $3.87 and $3.93.

Livestock

CALGARY (CP) — Receipts Thursday at the Calgary public stockyards totalled 975 cattle, 28 calves and 329 hogs. The livestock report closed steady with the following quotations on all classes: Steers A1-2 over one thousand pounds 36.50-39.20; A1-2 under one thousand pounds 36-38.25. Heifers A1-2 over 850 pounds 34-35.50. Cows D1-2 23.50-25; D3 21.50-23; D4 15-21. Bulls 23-29. Feeder cattle were scarce, mostly over 800 pounds and heifers over 700 pounds. There were too few stock calves to establish a market. Good feeder steers over 800 pounds 34-38. Good feeder heifers over 700 pounds 25-31. Butcher calves 25-27.75. Hogs 70.03.

Alberta

	Sales	High	Low	Close	Chge
Abacus	400	$15¼	15½	15½	
Barshaw	20000	2	2	2	—½
Cord	1050	$ 9	9	9	
Convtrs	241	295	295	295	—5
Cultus	1000	8	8	8	
Highfield	5000	135	135	135	
Jetex	1000	78	78	78	+3
Knobby	2000	45	45	45	
Nemco	28600	190	190	190	
New Gtwy	7000	26	26	26	—1
Norex	3000	30	28	30	
Plains	7000	20	20	20	
Sackville	39664	52	44	49	+6
Sparrow	7700	120	120	120	+1

Total sales: 129,924.

CHARTERED ACCOUNTANT

We have an immediate opening for a Chartered Accountant in our Victoria office. The person we are seeking should be a self-starter, capable of undertaking senior responsibilities on audit engagements as well as carrying out a variety of other professional engagements. Preferably the person will have at least two years experience in public practice since completion of the C.A. final examinations. We offer a complete package of fringe benefits including pension, sickness and accident insurance, etc. Salary will be commensurate with experience. Written applications including complete resume should be sent to Peat, Marwick, Mitchell & Co., Chartered Accountants, 460-1070 Douglas Street, Victoria, B.C., V8W 2C4.

2-6

Yorkshire House
935 FAIRFIELD RD.

OPEN MON. - SAT. 2 - 5 P.M.

IMPORTANT NOTICE
Back on Market — One Only! Fourth Floor, Southern Exposure, Corner Suite. $47,500.

5 SUITES REMAIN
From $43,500.

GOING FAST — DON'T DELAY

QUIET LOCATION
CLOSE TO BEACON HILL PARK

Realtor
Canada Trust Realtor
595-5171

Canada Trust is Pleased To Present
Grande Oaks
Adult Oriented
TOWNHOUSES
OPEN MON. TO SAT.
1:00 to 4:30
3968 Cedar Hill Rd.

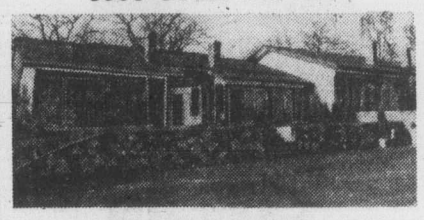

These 18 deluxe units are situated on approximately 2-acres and have been designed to offer you the utmost in comfort and serenity. You will be delighted with the quality construction, extensive soundproofing, front and rear patios and plush carpeting. Do not hesitate! Become one of the eminent few who will own a prestigious Grande Oaks Townhouse.

Price from $58,000-$59,900

CANADA TRUST
Realtor
REALTOR 595-5171

"WOULD YOU BELIEVE"
Strata Title Duplex
$36,500
2-Bedroom, Wall-to-Wall
Langford
REB HOMES
479-8301 478-0822
2-5

You'll love to live at Passmore Place

Here's a great choice of condominium townhouses and maisonettes on the hills of Saanich. Family size 2 & 3 bedroom homes from $3,362 down, Maisonettes from $1,880 down.

Come by and visit these architect designed homes. They are part of a beautiful new community in Saanich, just a few minutes drive from downtown Victoria. You'll like the setting among evergreens, the rustic touches of exterior cedar, the carefully planned interior with quality fixtures and appliances. Best of all, you'll like the price! Starting at $37,600, a maisonette can be yours for as little as $1,800 down. Three-bedroom townhouses with full basement, 1½ bathrooms, wall-to-wall carpeting, are priced from $44,500. Furnished model homes are ready for your inspection now. We're open weekdays from 12 - 8 p.m., weekends from 12 - 6 p.m. (closed Fridays). Just turn off at Interurban Road and follow the signs - we'll be there to show you around

Developer & Marketing Agent:
Dunhill Development Corporation Ltd.
Suite 1001, Chateau Victoria,
740 Burdett St., Victoria, B.C.
Information office: 479-8511

THE GOVERNMENT OF THE PROVINCE OF BRITISH COLUMBIA
DEPARTMENT OF HOUSING

OPEN HOUSE

UNIVERSITY PARK TERRACE
1870 McKENZIE AT GORDON HEAD RD.

HOSTESSES ON DUTY
7 DAYS A WEEK
1:00 - 6:00
For Further Information
Please Call 477-8549

Deluxe 1 and 2-Bedroom Condominium Homes

Choose your new home in this ideal location — next door to the Racquet Club and the University of Victoria. This beautiful complex offers many of the important amenities for easy living: Exercise Room, Sauna, Billiard Room, Patios, Court Yards, Bicycle Room, Whirl Pool, Recreation Rooms, Underground Parking plus the added convenience of a Resident Manager.

For Special Appointment to View, Please Call:
KENNETH R. MILLAR 384-4630
DIVERSIFIED HOLDINGS LTD.

BY BUILDER
METCHOSIN AREA
BRAND NEW
3-BEDROOM HOME
Sea View Property
10.5% Financing Available
PRICE $78,500
For Further Information
Please Call
TONE BRITTON
REB HOMES
479-8301 or 478-0822
2-5

ARRAN HOUSE
INSPECT THE SUPERB DIGNIFIED ELEGANCE of this exciting life style
from 1:00-5:30 p.m.
at
545 RITHET
(one block from Dallas between Menzies and S. Turner)
OR CALL 598-5166 TO VIEW AT YOUR CONVENIENCE
NEWSTEAD REALTY LTD.
PRICED FROM $41,500

If you're "on your own" . . .
you should consider owning one of these luxury condominium homes.

Two different types, each admirably suited to the lifestyle of a single person like yourself

PRICED From as low as $29,500! Affordable Investments for Singles!

Murray Lawson 479-8813
George Black 478-8886
Mike Ruddy 656-4089
Robert Young 477-8749
for further information, call J. B. YOUNG 598-1818
or
Park Pacific Investments 383-4124

The SAVOY 777 Blanshard at McClure

One doesn't often have the opportunity to buy a home so close to the centre of town! Within walking distance of all the theatres, restaurants, nightclubs — all the excitement of this capital city! And the lovely part is that you're close to the boats in the inner harbour, the parliament buildings, museums, Beacon Hill Park as well! A fine selection still available.

VIEW BY APPOINTMENT

ROYAL WOODS
1005-1009 McKenzie near Quadra

If you've always dreamt of owning a home set amongst trees with lots of room for quiet strolls, these apartment homes are for you! And because, being "on your own" doesn't mean you will always want to be on your own, there's a heated pool with sauna, whirlpool, patio access; and two homey recreation lounges, hobby room and workshop for the "shared" times. And a tudor library for relaxation.

OPEN 10 A.M. TO 6 P.M. DAILY
EXCEPT SUNDAY

Western region vice-president:

Wheat, oil helped Air Canada

By GEORGE GIBSON
Colonist Business Editor

The price of wheat in Saskatchewan is just one of the things that count at Air Canada. So do lumber exports in B.C. and oil patch activity in Alberta.

Fortunately for the airline, both Alberta and Saskatchewan have been at a high economic level in 1975 because if they hadn't the $10 million loss Air Canada suffered in the year just ended could have been worse.

Duncan Laing, Vancouver, the airline's western region vice-president, said in an interview here Thursday that the two prairie provinces' contributions enabled his division to chalk up a 19 per cent gain in revenue according to preliminary figures. Canada-wide, the line revenue was up about 13 per cent, he said.

Laing was here to conduct a two-day regional meeting with the managers of Air Canada's points in the west. He said that the semi-annual meetings in past had been restricted to Vancouver but it has been decided to take future ones around to the four provincial capitals.

"It gives us a chance to meet some of our best customers," Laing said.

Another reason for the stronger western performance compared to the eastern regions, Laing said, is that his sector also takes in such thriving Pacific points as Australia, Hong Kong, Japan and South East Asia. Air Canada has representatives there and his region is credited with their performances if part of the passenger ticket or freight waybill is handled when the passenger or items reaches Canada.

The Pacific representatives weren't at the meeting to hear their bigger efforts applauded. They attend only on an annual basis.

Laing went on to say that another reason for the higher western performance is that flight distance is normally longer than is the case in the east and the net return per passenger is higher.

"The front-end load, a term we use for costs per passenger on the ground, is about the same throughout the system but as a proportion of the cost of his ticket it gets smaller the further he travels," Laing explained.

The vice-president, satisfied as he was with the performance, also lined up for discussion some of the cost factors, one of which plagues Air Canada more than other lines.

He referred to the debt-equity ratio that is involved in Air Canada's corporate situation. Ninety-five per cent of its financing is in borrowing and only 5 per cent in shares which results in a heavy cost of serving that debt.

Normal airline proportion is 60 per cent debt and 40 per cent equity.

In a speech last spring, vice-president for public affairs for Air Canada, Claude Taylor claimed that a 60-40 proportion for Air Canada would have given it a $1.4 million profit in 1974 instead of the $9.2 million loss that it reported.

Laing said the subject wasn't one for discussion at his regional meeting but said that he was hoping that the line will get some relief in the debt-equity ratio matter if the Air Canada Act is amended as expected.

The vice-president moved on to more optimistic things after noting that fuel costs rose between 35 and 40 per cent in 1975 over 1974 and account now for about 20 per cent of costs. Labor costs account for about 40 per cent.

Among the good things happening in 1975 was a strong showing by the company's new route that goes from Edmonton to Calgary to San Francisco, said Laing.

He also said that the on-time performance, good in 1974, improved in 1975 where Air Canada is now among the top four North American carriers.

Long also reported that a survey of customers last spring has resulted in some operational charges. Baggage, for instance, has been put onto a computerized system of recovering it quicker when it gets lost, which doesn't really sound like any big plus.

But, he said, the new system, combined with an insistence on proper tagging of all luggage and further insistence on the presenting of a claim check for the bags upon arrival, have helped that situation dramatically.

And the stewardesses, he said are serving better (and costlier) meals, in a more-customer satisfying fashion. This too, happened as a direct result of the survey.

Flights to Hawaii won by Western

VANCOUVER — Western Airlines has been awarded the long-sought-after Vancouver-Honolulu air route. The company won U.S. Civil Aeronautic Board approval this week after President signed the authority for it Jan. 28.

At one time five U.S. carriers were vying for the route, awarded to the U.S. in the renegotiated bilateral agreement with Canada. The applications were made about two years ago.

Western Airlines' Vancouver manager Hal Hansen said Thursday that he was unable to provide full details of the proposed service, but said that the licence allowed them to operate any time after April 3.

Hansen said that the line would be flying DC-10 wide-bodied aircraft on a daily round-trip basis year round when service begins, as stated in their application.

Hansen added that news release to be made at a later date would give more details.

CP Air is the only other scheduled service operating between Vancouver and Hawaii although other lines provide charter service.

U.K. investors stampede for new production stock

LONDON (Reuter) — Small investors rushed to take up a direct stake in Britain's North Sea oil Thursday when one of the largest commercial loan issues ever launched on the stock market here was put on offer.

Application lists for stock totalling about $151.5 million were closed less than an hour after they were opened and all four issues were heavily over-subscribed.

A feature of the package is that investors will be able to make money directly on the amount of oil brought ashore through a new type of security, oil production stock.

The two investment groups involved — London and Scottish Marine Oil and Scottish Canadian Oil and Transportation — are raising the funds to continue development of their 9-per-cent stake in the Ninian field, one of the most promising in the North Sea.

The two companies are offering 14 per cent per year on the unsecured loan stock, maturing between 1981 and 1983.

Successful applicants will also be offered oil production stock, priced at 20 cents per unit, according to the size of their investment. This will entitle the holder to half-yearly payment on Ninian's oil yield once the field starts to produce in about two years.

Vancouver port tonnage slips

VANCOUVER (CP) — Vancouver port tonnage showed a decrease of 8.2 per cent in 1975, compared with 1974, but National Harbors Board figures showed Wednesday Vancouver is still Canada's busiest port, with total cargo movement of 38,457,000 tons last year.

The record year was 1973 with 42,089,023 tons.

Contributing to the 1975 decrease was a strike in the B.C. forest industry and strikes by grain handlers, grain inspectors and longshoremen.

The figures also reflect a decrease in oil shipments to eastern Canada, which reached an extraordinary high in 1974.

Coal exports increased by 8.9 per cent in 1975 to 13,252,000 tons, compared with 12,167,000 tons in 1974.

Despite a 52-day work stoppage in early 1975, the tonnage of grain movements increased by 11.6 per cent to 5,936,000 tons, compared with 5,319,000 tons in 1974 and the record 8,132,000 tons in 1973.

Sulphur exports showed a decline of 26.1 per cent, due to decreased international sales. Total shipments were 2,321,000 tons compared with the 1974 record of 3,139,000 tons.

Shipments of potash declined 18.8 per cent to 2,465,000 tons in 1975 from 3,034,000 tons in 1974.

The most significant decline was shown in the export of lumber and logs, which was down 28.2 per cent. Comparative figures were 2,315,000 tons in 1974 and 1,662,000 tons in 1975.

Raw sugar imports fell off by 88,000 tons, or 83 per cent, due to the strike at the British Columbia Sugar Refinery. Iron and steel imports were down by 21.8 per cent or 37,000 tons.

Domestic and foreign movements of containers showed a decline of 19.7 per cent last year. The total for 1975 was 67,000 units, compared with the record 83,400 units in 1974.

Potter's to try Ontario

VANCOUVER (CP) — Potter Distilleries Ltd. of nearby Langley, said Wednesday it plans to build a distillery in Ontario and to market its brand name products there and other parts of eastern Canada.

The company said it made an appearance before the Liquor Control Board of Ontario and plans to start building soon.

Potter Distilleries shares are listed on the Vancouver Stock Exchange and an application will be made to the listing committee of the Toronto Stock Exchange, the company said.

There was no indication of the site of the Ontario distillery.

Registered Home Ownership Savings Plans

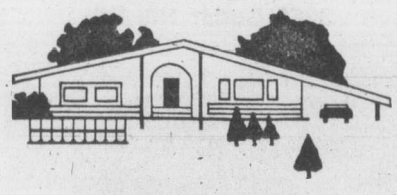

SAVE ON TAX DOLLARS

we can SHOW YOU HOW
North West Trust

You can Telephone, Write to or Call at
VICTORIA
717 Fort Street 386-3534

CONDOMINIUM SUITES

Waltham House

1101 HILDA STREET
(Corner of Cook and Hilda)
See these bright, spacious, 2-bedroom condominium suites with 1½ or 2 bathrooms. Ideal neighbourly location, close to Beacon Hill Park and Dallas waterfront. Priced from $39,000
Open to View—Mon. to Sat. 1:30-4:30

East Park

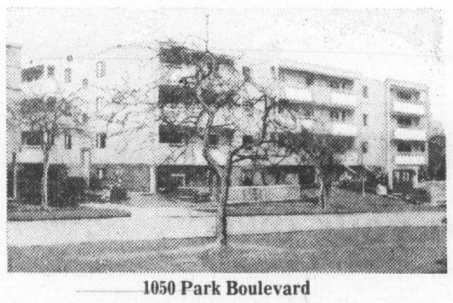

1050 Park Boulevard
Overlooking Beacon Hill Park. Large, prestige, 2-bedroom suites offer luxury at moderate prices. Large protected balconies. Heated underground parking. 2-bedroom suites from $43,450
Open to View—Mon. to Sat. 1:30-4:30

Clarence House

139 Clarence Street
(Between Simcoe and Niagara)
Prestige high-rise building with suites available on the 7th to 12th floors. Enjoy unsurpassed views from these full two-bedroom, two-bathroom, 1,250 sq. ft. suites. Indoor swimming pool. Priced from $66,000 to $76,000
Open to View—Mon. to Sat. 1:30-4:30

Whyte & Gower
2-5
"Victoria's Leading Condominium Brokers"
OAK BAY PROPERTIES LTD. 592-2407

ALUMINUM SKYLIGHTS
ALLIED GLASS
Victoria 388-5108
"Anything in Glass"
2-5

Can FBDB help you?
(Formerly I.D.B.)

Financial assistance
Management counselling
Management training
Information on government programs for business

One of our representatives will be in

Royal Oak Area	February 11	John Foster
Victoria (Downtown Area)	Februar 12	Craig Davis

If you require financing to start, modernize or expand your business and are unable to obtain it elsewhere on reasonable terms and conditions or if you are interested in the FBDB management services of counselling and training or wish information on government programs available for your business, talk to our representative.

FEDERAL BUSINESS DEVELOPMENT BANK

850 Fort St., Victoria
Phone 385-3375 to arrange an interview.
Opening new doors to small business.

APARTMENT-ZONED LAND WANTED
1. Choice Fairfield site Suitable for condominiums.
2. Good rental apartment site in Greater Victoria area.
DIAMOND DEVELOPMENTS
388-6100, 24 hrs.

YOU ARE WELCOME
To Come View the Condominium Suites at
CEDARFAIR 1025 Fairfield
Friday from 1:30-4:30 and Saturday from 1:30-4:30

Only 5 2-Bedroom
One 1-Bedroom
Featuring:
- Brick Fireplaces
- Garburators
- Dishwashers
- Coloured Westinghouse Appliances
- Pool Room
- Underground parking
- Quality Construction
- Sundecks

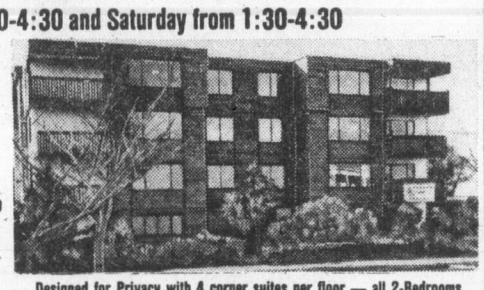

Designed for Privacy with 4 corner suites per floor — all 2-Bedrooms have fireplaces.
Ask about Canada Trust Bridge Financing. It can give you up to $50,000 interest free based on the equity in your home.
For Further Information Please Call

LES BOHER	TERRY SMOLLETT	GLADYS THOMAS	SHIRLEY SWIFT
388-6275	656-5882	386-0502	652-3836
Pager 729	Mobile JL3-8876		

Realtor
CANADA TRUST
1537 Hillside 595-5171
2-5

Mr. H. Faerber

Mr. D. Gwilliam

Mrs. J. Drummond

Vincent W. Devries, General Manager, Victoria Provincial Government Employees Credit Union, announces the following executive appointments: Horst Faerber, formerly Branch Manager of the Broughton office, appointed to Branch Manager of the main branch at Michigan Street, Dwight Gwilliam formerly Manager of Member Services, to Branch Manager of the Broughton Office, Mrs. Jean Drummond, formerly Accountant at the Michigan office, to Accountant and Assistant Treasurer of the Credit Union. Mrs. Drummond will continue to locate at 547 Michigan.

These changes reflect the 37% growth and the 1226 new members who joined the Credit Union in 1975 making it one of the largest Industrial Bond Credit Unions in the province with assets of nearly 20 million dollars.

VICTORIA PROVINCIAL GOVERNMENT EMPLOYEES CREDIT UNION
2-5

leasing.... could be for you!
DODGE TRADESMAN VAN

From $110 Per Month 36 Month Net Lease

ENSIGN LEASE
TRUCK DIVISION
QUADRA AT CALEDONIA 386-2411
CHRYSLER LEASING CARS·TRUCKS
2-5

Santa Anita racing

ARCADIA, Calif. — Results of thoroughbred racing Thursday at Santa Anita, and entries for today:

First Race
Don't Repeat It (Noguez) $22.60 $10.00 $4.40
Sadrullah (Mena) 5.00 3.20
Bold Adventuress (Hawley) 2.80
Scratched — Hy Breeze, Red Aster, Honey I'm Home, Glorified. Time: 1:13 4-5.

Second Race
Hit The Jackpot (Gonzalez) $5.20 $3.00 $2.60
Crimson Angel (Olivares) 5.00 3.20
Cameo Role (Hawley).
Daily Double paid: $58.00. Time: 1:12 3-5.
No scratches.

Third Race
Somerled (Grant) $28.80 $9.00 $5.20
Officer Stevens (Hawley) 3.40 2.80
Always Remember (Rosales) 2.80
Scratched — Proportionate Travellure, Prince's Honor, King Sebastian, Chuck Pat. Time: 1:12 2-5.

Fourth Race
Higher The Fewer (Pincay) $3.80 $2.60 $2.10
Our Precious June (Toro) 4.00 2.40
Extemperamental (Mena) 2.40
Scratched — Munificent Lady. Time: 1:19 2-5.

Fifth Race
Stravina (Shoemaker) $9.40 $4.60 $4.80
Sister Prune (Sellers) 3.80 3.80
Graceful Banner (Valdez) 7.80
Scratched — Chill, Embracing. Time: 1:47 1-5.
Exacta paid: $125.00.

Sixth Race
Lullaby Song (Shoemaker) $5.00 $3.20 $2.60
Gay Palce (Gonzalez) 4.80 3.80
Sari's Dreesong (Mena) 4.40
No scratches. Time: 1:12.

Seventh Race
Dormilon II (Hawley) $12.20 $6.60 $3.60
Big Excitement (Shoemaker) 7.60 4.80
Galloping Pine (J. Lambert) 4.20
$5 Exacta paid: $257.00.
No scratches. Time: 1:11 2-5.

Eight Race
Against The Snow (Mena) $3.40 $2.60 $2.20
Toy King (Toro) 3.20 2.60
Goldendoc Ray (Olivares) 2.80
Scratched — Barrydown, Bold Talent, Meteor, El Tarla.

Ninth Race
Guay (Toro) 22.20 $8.20 $3.80
Satch Joe (Hawley) 6.60 3.60
Burgeon (Campas) 2.60
$5 Exacta paid: $266.00.
Attendance 15,490. Handle $2,262,785.
No scratches. Time: 2:07 2-5.

Entries

FIRST RACE $7,000, claiming, three-year-olds, fillies, one mile:
His Boys Pla (116) Campas
Spanish Blonde (116) Noguez
Rosey Hill (116) Pierce
Re Phil Her (121) Pincay Jr.
Edging up (120) Shoemaker
Draft One (116) Alvarez
Sepadilly (113) Hawley
x-Love Tale (109) Gonzalez
My Little Margie (116) Lambert

SECOND RACE — $10,000, maidens, four-year-olds and up, one and one-sixteenth miles:
Pass Thru (119) Hawley
Royal Retta (119) Shoemaker
White Russian (119) Lopez
Wahoo (119) Mena
Fore Dad (119) Pierce
Swinging Admiral (119) Lambert
Noble Lark (119) Harris
You're the Top (119) Toro
Torn Stoned (119) Gilligan
So George (119) Valdez
Noble Guy (119) Sellers
Doc Schuchman (119) Noguez
x-Erins Own (115) Gonzalez

THIRD RACE — $6,900, claiming, three-year-olds, maidens, fillies, six furlongs:
Royal Marriage (117) Toro
Divine Bernice (117) Noguez
x-Bit of Sweets (109) Gonzalez
Vanishing Princess (117) Shoemaker
Charra (117) Hawley
Lady Libber (117) Morales
x-Bella Grissa (112) Sellers
Twelve Dollars (117) Campas
Kissaway (114) Pincay Jr.
Ms. Alane (114) Lopez
Waikiki Cutie (117) Lambert
Proper Pride (114) Rosales
Gerry Blue (117) Overstreet
Chantry Flats (117) Hawley
Pretty Joan (117) Olivares
Candy Shar (117) Olivares

FOURTH RACE — $8,000, claiming, four-year-olds and up, fillies and mares, one and one-sixteenth miles:
Early Appointment (116) Pincay Jr.
Maymoon (117) Alvarez
Pearl Alot (119) Mena
x-Emerald Meadow (113) Gonzalez
Guantanamera (116) Valdez
Hy Breeze (116) Hawley
Lilly Lilly (121) Lambert

FIFTH RACE — $10,000 claiming three-year-old fillies, six furlongs.
x-All Week End (111) Gonzalez
Dancers Time (116) Pierce
Flashy Pass (116) Olivares
Jan Gin (116) Shoemaker
Little Night Music (116) Smith
Tutor Me Buda (116) Mena
Miss Terresto (116) Pincay Jr.
Hello Hostess (116) Hawley
Duncan Duchess (116) Toro
Sweet Aster (116) Valdez
Im Suburb (116) Lopez
Adopted Hopeful (116) Lambert
Byline Girl (116) Mana
Pourtales Isle (116) Lambert

SIXTH RACE — $15,000 handicap, four-year-olds and up, one and one-half miles, turf:
a-Nash Flash (117) Valdez
Nibelungo (110) Alvarez
El Penon (126) Hawley
a-Timmys Timp (117) Lopez
Bali Sea (120) Lambert
Clandestino (117) Morales
Stable Prince (112) Gonzalez
Marjoram II (114) Harris
Firing Piece (120) Mena
A-Entry

SEVENTH RACE — $13,000 allowance four-year-olds and up fillies and mares, one and one-sixteenth miles.
Why More Worry (114) Hawley
Miss Charlene (114) Toro
Pleasurest (113) Pierce
x-Majestic Street (108) Gonzalez
Round Rose (114) Colangelo
Silent Key (113) Bacon
Silverlark (113) Shoemaker
My Evelyn (113) Valdez
My Lovely Girl (113) Lopez
Renegada (114) Olivares

EIGHTH RACE — $17,000 allowance four-year-olds and up, one mile.
El Pitirre (120) Pincay Jr.
If Youre Lucky (120) Valdez
Somethingfabulous (116) Shoemaker
Circinus (121) Cespedes
Bingo 2D (115) Toro
Brass (116) Hawley
Marks Place (120) Mena

NINTH RACE — $10,000 claiming three-year-olds, one mile.
x-Hotchis Boy (116) Semkin
Fames Way Jay (118) Lopez
Ben Cheese (118) Alvarez
Moucher (121) Pierce
x-Try Sheep Royal (109) Gonzalez
Bert J. (117) Hawley
Quite A Show (116) Pincay Jr.
Desert Sailor (117) Noguez
Valiant Blair (118) Toro
Regents Flight (114) Sellers
x—apprentice alowance.
Clear and Fast. 1st Post 12 p.m. P.S.T.

Selections

1. Rosey Hill, Love Tale, My Little Margie.
2. Royal Retta, White Russian, Wahoo.
3. Royal Marriage, Kissaway, Proper Pride.
4. Pearl Alot, Guantanamera, Hy Breeze.
5. All Week End, Jan Gin, Duncan Duchess.
6. El Penon, Bali Sea, Clandestino.
7. Miss Charlene, Round Rose, My Evelyn.
8. Somethingfabulous, Brass, El Pitirre.
9. Ben Cheese, Bert J., Fames Way Jay.

One Best: Somethingfabulous.

Sears

Canon camera caravan

See it at Sears

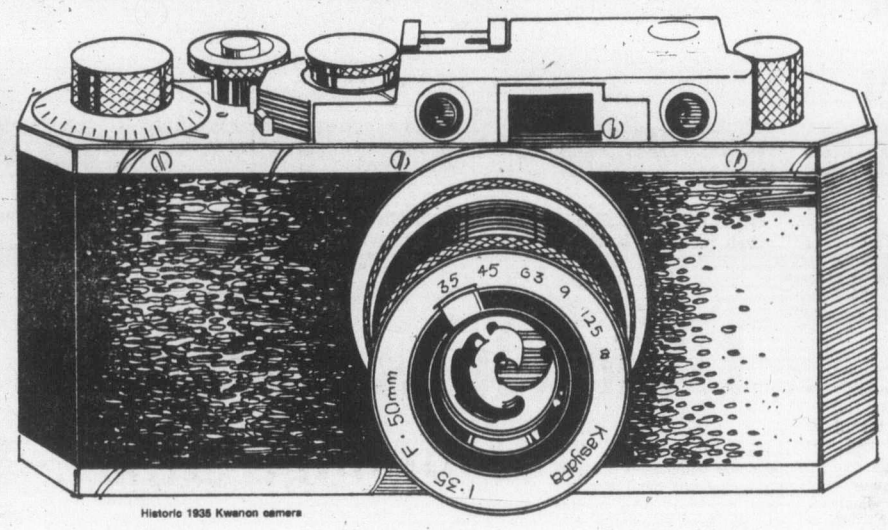

Historic 1935 Kwanon camera

3 days only

See a priceless collection of 15 historic Canon cameras flown in from Canon, Japan by special arrangement for Sears customers! Dating back to the first "KWANON" camera of 1935, this collection traces the evolution of the renowned Canon SLR official camera of the 1976 Olympics.

Bring in your Canon camera to our camera clinic for a free inspection and adjustment by a factory-trained service engineer.

Thursday Feb. 5 Friday, Feb. 6 ..... noon to 9 p.m.
Saturday Feb. 7 ..... 10 a.m. to 5 p.m.

Canon SLR, official camera of the 1976 Olympics

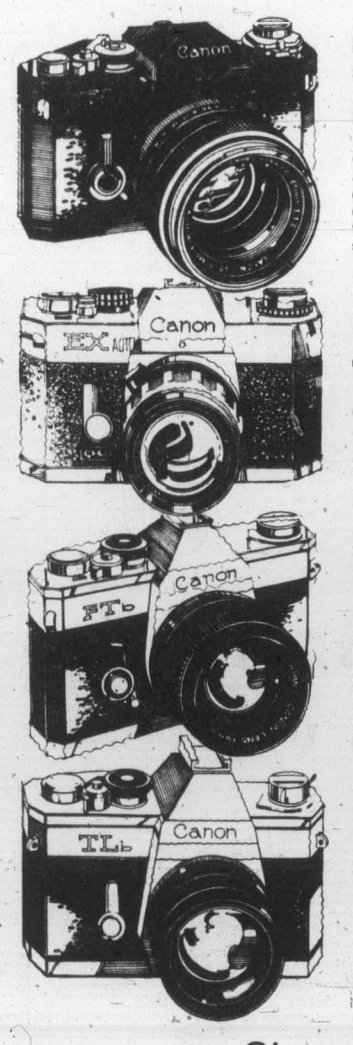

F-1 SLR 35 mm. system camera
659.97
Canon versatility for professionals. Accepts over 40 interchangeable lenses, over 180 accessories. Thru-the-lens defined-area, stopped-down and full-aperture metering. Built-in flash system. 39R 011 333.

Ex Auto SLR, a Sears exclusive
179.97
Canon 35 mm. SLR camera features automatic thru-the-lens exposure control manual over-ride, f/1.8 50 mm. lens. Focal plane shutter with speeds up to 1/500 sec. Self-timer. Hot shoe. Case. 39R 011 093.

Canon Ftb 1.8 SLR camera
299.97
High performance 35 mm camera with fast f/1.8 50 mm. interchangeable Canon FD lens that gives you clear, sharp pictures. Bayonet-type mount. Shutter speeds up to 1/1000 sec. Case included. 39R 011 096.

Canon TLb sold only at Sears!
199.97
Single lens reflex camera with f/1.8 50 mm. lens. Shutter speeds up to 1/500 sec. Bayonet lens mount. Full-aperture thru-the-lens metering. Highly sensitive built-in CdS photocell. Accessory shoe. Case. 39R 011 099

Join in a demonstration Feb. 5-6-7 by Canon sales representatives of best selling Canon 35mm cameras. During this promotion all Canon lenses in our store will be available at special Savings

* Thursday, Feb. 5, Friday, Feb. 6 ..... noon to 9 p.m.
Saturday, Feb. 7 ..... 10 a.m. to 5 p.m.

Sears Cameras (39) Phone Enquiries: 595-9111
Advertised Prices in effect through Saturday, February 7th.

Simpsons-Sears Ltd.

Burrows, Kern spark Bates to top

Victoria Bates came through in typical fashion Thursday night to win the first stage of the men's world softball championship.

The Canadian champions, getting shutout pitching from Stan Kern and a winning home run from Bob Burrows, evened the score with New Zealand by defeating the Kiwis, 1-0, to finish on top of the double round-robin qualifying test between the seven competing national champions.

Canada finished with an 11-1 record, the only loss coming in the first game against New Zealand, and that set up a third meeting with Ty Stofflet, the classy lefthander who is the mainstay of the U.S. team.

The American champions finished second with a 10-2 record, New Zealand was third at 9-3 and Japan, at 5-6 with a late game left against South Africa, earned the fourth qualifying spot.

Canada and U.S. meet in the first playoff game at 6 tonight and New Zealand meets Japan in a game scheduled at 7:30 p.m. The loser of the first game meets the winner of the second game at 11 Saturday morning, and it will all be decided at 5:30 p.m. Saturday when the winner of that game meets the winner of the Canada-U.S. game.

Kevin Herlihy, the only pitcher to beat the Victorians, again proved a tough opponent. He allowed only four hits, but one of them was a line shot by Burrows which cleared the right-field fence in the fourth inning.

It was the fourth home run of the tournament for the Victoria catcher and it established a record for the most homers by one player in one world championship event.

Kern, loser to New Zealand in the first game between the two teams, pitched steadily and was in serious trouble only in the sixth inning, when he left two runners stranded. He struck out 12 and allowed four hits.

Today's game with the U.S. figures to be something special. The Reading, Pa., team will almost certainly start Stofflet, and beating him a third straight time may be difficult.

Stofflet was beaten 1-0 the first time the teams met, Kern and Peter Landers, who pitched the last inning, combining for the shutout and pinch-hitter Harvey Stevenson driving in the run.

Then Canada made certain of being one of the top two teams by defeating Stofflet, 2-1, in a game completed about 3 a.m. Thursday morning.

But it took some doing for Landers to make a two-run first inning stand up. The Canadian champions needed the quick start — a modest rally which saw a two-out base on balls and an error turned into two runs when Jim McMillan tripled.

Today's Canada-U.S. game will be broadcast on C-FAX (1070) starting at 6 p.m.

Stofflet, who only 21 hours previously retired the first 56 batters in pitching a 20-inning no-hit shutout against New Zealand, was unbeatable after that. He struck out 14, nine in a row, and it often seemed that he might come out on top as Landers had control trouble and constantly dropped behind in the ball-and-strike count.

But Landers usually found what was needed in the many clutch situations. Two singles and a ground-out in the fifth inning cost him a run, but he left eight runners stranded to squeeze by.

New Zealand	000 000 0—	0	4	0
CANADA	000 100 x—	1	4	0

Herlihy and Ninns; Kern (2-1) and Burrows; Home run: Canada — Burrows (4th).

CANADA	200 000 0—	2	5	0
U.S.	000 010 0—	1	4	1

Landers and Burrows, Stofflet and Solari.

Brisson ponders laying charges

Gerry Brisson, coach of Winnipeg Clubs of the Western Canada Hockey League, said Thursday he will seek legal advice about laying charges following a second-period brawl between the Clubs and New Westminster Bruins Wednesday night.

The brawl broke out at 9:50 of the second period when Rick Dorman of Winnipeg hit Bruins' Clay Pachal, knocking him to the ice, and two Bruins came to Pachal's rescue.

The game, which was won 17-0 by the Bruins, was delayed about 30 minutes by the brawl that resulted in 109 minutes in penalties. Brisson took his team off the ice for 15 minutes after the second-period fracas.

Clubs Kevin McCarthy suffered a broken nose in the first minute of the game, and Winnipeg goal keeper Tim Steele sat out Thursday's game against Kamloops Chiefs because of a stiff neck Brisson said the netminder received when Pachal checked him.

Brisson didn't mention it specifically but other observers described an attack by Allen Fleck on Clubs' Gord Blumenshein as excessively brutal.

Brisson said league president Ed Chynoweth told him Thursday from Saskatoon that the game will be reviewed.

He said the Clubs have no more league games scheduled in New Westminster but if the team makes the playoffs and must play in New Westminster, he has told Chynoweth that certain conditions must be laid down before the Clubs do so.

The stubborn Clubs rebounded from the Wednesday shellacking by stunning the Chiefs at Kamloops, 5-3, with a pair of third period goals after the clubs had split six first period goals and played through a scoreless second period.

In the only other Thursday game, host Brandon Wheat Kings blasted Flin Flon Bombers, 10-1.

WINNIPEG (5) — Tom Roulston 2, Kevin McCarthy, Rick Dorman, Jim Cruise; KAMLOOPS (3) — Allen Young, Reg Kerr, Kelly Ferner. Attendance: 1560.

FLIN FLON (1) — Rich Gosselin; BRANDON (10) — Murray Thomson 2, Dan Bonar 2, Dale McMullin 2, Gerald Stoughton, Bill Derlago, Gary Kaluzniak, Ray Allison. Attendance: 1752.

GOALKEEPER Ken Lockett of Vancouver puts on puck before Bobby Clarke can get to it during Thursday night action in Philadelphia where the Flyers stormed to a 6-1 victory. — AP

Flyers shatter Canuck streak

Timing is as important to hockey success as anywhere, and Thursday night was a bad time for Vancouver Canucks to be in Philadelphia.

Canucks came in, it is true with four wins and two ties out of their last four games, but the Stanley Cup champions were at home after a winless five-game road trip, their leadership of the Patrick Division was being challenged, and Captain Bobby Clarke was ready for regular service after missing four games and seeing limited service in several others because of an injury.

It was too much for the Canucks. With Clarke getting a goal and two assists, the Flyers overpowered the Canucks, levelling 55 shots at Ken Lockett and coming away with an easy 6-1 decision.

It boosted them six points ahead of New York Islanders, who visit the Flyers Sunday with a 10-game unbeaten streak and a burning ambition to take over.

However, defeat was a costly one for the Flyers, who may have to do without Rick MacLeish for the balance of the schedule. The speedy centre injured a knee when bodychecked by Harold Snepts in the third period, and it is believed surgery will be necessary to repair torn ligaments.

Lockett played exceedingly well in the first period to keep the Canucks as close as 0-2, blocking 20 shots. But the Philadelphia barrage brought quick results in a four-goal second period, Ross Lonsberry getting his second goal of the game by scoring at 1:55 and Clarke running it to 4-0 less than three minutes later.

Clarke's goal was the 200th of his NHL career, and two following assists gave him 76 points for the season and moved him within three points of leader Guy Lafleur.

While the Flyers were restoring their authority, Boston Bruins just kept moving along, their latest triumph an impressive 5-1 handling of Pittsburgh Penguins which boosted their latest winning streak to seven games.

VANCOUVER 1, PHILA. 6

First Period

1. Philadelphia, Lonsberry (13) (Jim Watson, Dornhoefer) 7:31.
2. Philadelphia, Goodenough (3) (Barber, Kindrachuk) 19:36.

Penalties — Robitaille (V) 1:20; Van Impe (P) 4:17; Richardson (V) 15:19; Vancouver bench 17:50.

Second Period

3. Philadelphia, Lonsberry (14) (Dupont, Dornhoefer) 1:55.
4. Philadelphia, Clarke (24) 4:33.
5. Philadelphia, Barber (29) (Clarke, Leach) 8:57.
6. Philadelphia, Kelly (9) (Clarke, Jim Watson) 13:39.

Penalties — Leach (P) 9:43; Blight (V) 17:20; Grisdale (V), Leach (P) 18:38.

Third Period

7. Vancouver, Ververgaert (27) (Blight, Dailey) 10:51.

Penalties — McIlhargey (P) 10:17; Pratt (V), Leach (P) (double minor) 14:13; Lonsberry (P) 18:20.

Shots on goal by:

Vancouver	8	8	14	—30
Philadelphia	22	18	15	—55

Goal — Lockett, Vancouver; Stephenson, Philadelphia.

Attendance — 17,077.

PITTSBURGH 1, BOSTON 5

First Period

1. Boston, Park (17) (Forbes) 3:57.
2. Boston, Hodge (9) (Marcotte, Smith) 15:17.

Penalties — Edestrand (B) 2:37; Apps (P) 2:37.

Second Period

3. Boston, Schmautz (18) (Sheppard) 8:08.
4. Boston, Forbes (12) (Cashman, Ratelle) 13:51.

Penalty — Campbell (P) 7:46.

Third Period

5. Boston, Gibson (4) (Bucyk, Schmautz) 13:52.
6. Pittsburgh, MacDonald (14) (Stackhouse, Pronovost) 16:18.

Penalties — Forbes (B) 9:54; Wilkins (Pg) 12:57; Sims (B) 14:37.

Shots on goal by:

Pittsburgh	4	9	8	—21
Boston	14	14	16	—44

Goal — Inness, Pittsburgh; Reece, Boston.

Attendance — 13,855.

World marks fall in Canadian meet

BRANTFORD (CP) — Two world short-course records were broken Thursday at the opening of the Canadian winter national short course swimming championships.

They were among nine Canadians records which fell during the first-day of the four-day competition.

Cheryl Gibson and Steve Pickell, both of Vancouver's Dolphin Swim Club, set the world records.

Miss Gibson, a 16-year-old Edmonton native who moved to Vancouver three months ago, swam the women's 200-metre butterfly in two minutes, 14.12 seconds in the final.

The world record of 2:14.43 was set last year by Rosemarie Kother of East Germany.

Pickell broke the 100-metre short-course backstroke record in a heat earlier Thursday when he was timed in 0:56.83, breaking the world record of 57 seconds set by Orland Matthes of East Germany in 1969.

Because all events here are over the 25-metre short course, Pickell's time of 56.83 seconds will not be officially recognized as a world record. However, unofficial records of the world's fastest times on the short course showed Pickell had surpassed the best previous time of 57 seconds by Matthes.

It was one of two Canadian records set by the 18-year-old Pickell. He swam the 200-metre freestyle in 1:52.10, breaking his own record of 1:52.34 set earlier Thursday in a heat.

The other Canadian records were broken by Shannon Smith of New Westminster, in the women's 200-metre freestyle with a time of 2:01.56 and George Nagy of Vancouver in the 200-metre butterfly of 2:03.61 and by Gail Amundrud of Vancouver and Gary MacDonald of Simon Fraser University in the first legs of the 200-metre freestyle relay. Amundrud swam her 50 metres in 26.99 seconds and MacDonald swam his 50 in 23.66.

The Vancouver Dolphins broke the records in both men's and relays. The women were timed in 1:47.75 and the men in 1:35.91.

It took a time better than the existing record to even qualify for the men's 200 metres and even the consolation final winner topped the old mark while in the 200-metre butterfly five exceeded the old mark in qualifying and another three bettered the existing mark in the consolation final.

Doug Portelance of San de Fuca Cohoes placed fourth in the 100-metre backstroke consolation final to earn 12th rating in Canada while in the women's 200-metre butterfly Karen Rushcall of Victoria was seventh in the consolation final for a 15th place Canadian rating.

UVic clubs face UBC tests

University of Victoria Vikings are clinging to second place as they head into the final month of play in the Canada West University Athletic Association men's basketball league.

The defending league champions ended a losing streak at five games last weekend and moved two games ahead of UBC Thunderbirds and Alberta Golden Bears by sweeping a pair of games from last-place Saskatchewan Huskies. But the Vikings have the toughest finishing schedule in the league and have three teams challenging them for the final playoff berth in the six-team league.

With six games remaining in the schedule, Calgary Dinosaurs appear unstoppable and need only two victories to clinch the league title, while UBC, Alberta and Lethbridge all have a shot at second place.

Vikings begin their final month with games tonight and Saturday against the Thunderbirds at UBC. Next weekend they host the Pandas and they finish the schedule in Calgary against the Dinosaurs.

While the Vikings are struggling to hang on to a playoff spot, the Vikettes are trying to maintain their unbeaten record and capture the women's title.

The Vikettes are up against the Thunderettes tonight and Saturday.

The last time UVic and UBC met UVic won all four games, but they were close. Vikings defeated the Thunderbirds, 67-65 in overtime and 69-65, while the Vikettes defeated the Thunderettes, 59-47 and 49-40.

Meanwhile, Tom Bishop of Calgary has taken the scoring lead from Roger Ganes of Saskatchewan in the men's league, while Amanda Holloway of Alberta has stretched her lead in the women's league.

Vikings' Lorne Dakin leads the men in field-goal shooting percentage with 95 of 179 for 53 per cent and teammate Jim Duddridge leads in free-throw shooting with 54 of 63 attempts for 86 per cent.

Marg Mainwaring of Vikettes is second in points in the women's league and leads in shooting percentage with 87 field goals in 164 attempts for 49.3 per cent.

MENS SCORING

	P	Pts.	Avg.
Tom Bishop, Cal.	14	271	19.3
Roger Ganes, Sask.	14	263	18.7
Doug Baker, Alta.	14	246	17.5
Jan Bohn, UBC	14	211	15.0
Phil Letham, Leth.	14	209	14.9
Jim Duddridge, UVic	14	206	14.7
Ken Rucker, Cal.	13	165	13.7
Rick Foggo, Leth.	14	186	13.2
Lee Edmondson, UVic	14	182	13.0

WOMENS SCORING

Amanda Holloway, Alta.	14	248	17.7
Marg Mainwaring, UVic	14	196	14.0
Jacky Shaw, Cal.	14	194	13.8
Nancy Brentnell, Sask.	14	178	12.7
Lorna McHattie, UVic	14	158	11.2
Sharon Williams, UBC	14	154	11.0
Kathy Peacock, Leth.	14	153	10.9
Teri Duke, Sask.	14	144	10.2
Lori Lilia, Leth.	14	138	9.2
Judi Kent, UBC	14	125	8.9

Mader sparkles in Oak Bay win

Marty Mader's outstanding scoring effort Thursday sparked Vic High Titans to their first triumph in the inter-high school rugby league.

The big 17-year-old matched his age in points by scoring two tries and kicking one penalty goal and three converts as the Titans downed Esquimalt Dockers, 25-6, at Esquimalt.

Marty's twin brother, Mark, also contributed to the scoring with a try and Terry Hare added one try for Vic High, which led, 15-6, at the half.

Murray Allen kicked two penalty goals for the Esquimalt points.

In other games, Oak Bay prepared for its upcoming match with St. Michaels University School by thumping Mt. Douglas, 36-3, at Oak Bay; Spectrum edged visiting Parkland, 6-4; and Claremont went out in front in the West Division with a 43-10 trouncing of visiting Belmont.

Andy Turner, Rob Thow, Brian Matvenko, Greg Smith and Paul Hughes scored tries for Oak Bay and Chris Fowler kicked two penalty goals and three converts, while Bruce Grey kicked a penalty goal for Mt. Douglas.

At Spectrum, Dave Fletcher scored a try and Wayne Reeves converted to give the hosts a 6-0 first-half lead and Blair Walker made it close for Parkland with a try in the second half.

At Claremont, Gary Stubbs led the homeside with three tries while Nick Vale kicked four conversions and one penalty goal. Allan Keene, Harold Willers, Mike Stewart, Joe Ashton and Allan Schumacher also made Claremont tries and Dean Steinke kicked two penalty goals and Dan McDonagh scored a try for Belmont.

The premier match next week between St. Michaels and Oak Bay has been moved from Tuesday to Wednesday because of a teachers meeting. The game begins at 3 p.m. at the University School.

EAST DIVISION

	P	W	L	T	F	A	Pts.
Oak Bay	2	2	0	0	58	3	4
St. Michaels	1	1	0	0	30	6	2
Mt. Douglas	1	0	1	0	3	36	0
Belmont	2	0	2	0	10	65	0

WEST DIVISION

	P	W	L	T	F	A	Pts.
Claremont	2	2	0	0	67	16	4
Vic High	2	1	1	0	31	36	2
Spectrum	2	1	1	0	12	28	2
Parkland	2	0	1	1	20	22	1
Esquimalt	2	0	1	1	22	41	1

Reynolds girls edge Mt. Doug

Reynolds Roadrunners took a major step Thursday in their bid to win their first ever divisional title in the inter-high school girls' basketball league.

Tracy McAra scored 10 points and Donna Rogers hit for nine points and the Division "B" leaders edged Mt. Douglas Ramblers, 37-34, at Reynolds.

It was the second win this season for the Roadrunners over the Ramblers — the teams only meet twice in league play — and it gave them a two-point lead in "B" Division. Reynolds, 8-1, has a game in hand over Mt. Douglas.

Cindy Smith topped Mt. Douglas with 12 points.

In the only other game, Belmont Tomahawks closed to within four points of first-place Vic High Tigers in Division "A" by defeating Claremont Spartans, 42-33 at Belmont.

In boys' league games: Dale McMillan scored in the final minute of play to give Reynolds a 61-59 triumph over Mt. Douglas Rams; and Darrell Johnson scored 30 points as Belmont Braves defeated visiting Claremont Spartans, 90-61, at Belmont. Johnson was good on 14 of 18 shots from the field.

GIRLS

REYNOLDS (37): Claire Turner 6, Rhonda Kellar 6, Jodie Crossley, Tracy McAra 10, Donna Rogers 9, Sharon Finlay, Sue Droppers 6, Linda McBeth, Sylvia Talbot.

MT. DOUGLAS (34): Bev Gait 6, Gail Anderson 4, Marie Morrison 3, Linda McLaren 1, Cindy Smith 12, Peggy McManaman 2, Leslie Cross 6, Joanne Griffin, Terry Crocker, Marg Mason, Maureen Rutherford, Tish Doyle.

BELMONT (42): Sheila Chalmers 17, Donna Triplett, Bobbi Chalmers 2, Christy Smith, Judy Foley 2, Shirley Wilson 2, Sydney Thomson 8, Arelene Brown 11.

CLAREMONT (33): Caril Hunter, Karen Dickey 4, Lisa Atkinson 9, Yoland Olivotto, Lyn McKean, Carmelita Olivotto, Tracy Wilkinson, Deb Perry 9, Lyn Crawford 3, Liz Fleming 8, Wendy Sutherland.

BOYS

BELMONT (90): Darrell Johnson 30, Bruce Robertson 6, Wayne McChesney 6, Steve Dunbar 8, Tom LeQuesne 5, Ken Wells 3, Jerry Kupiak 2, Don Weightman 8, Chris Calnan 16, Rob McTavish 6.

CLAREMONT (56): Neil Cunningham 21, Doug O'Byrne 11, Gord Lee 6, Wayne Phillips, Ed Robertson 1, Ed Thornburgh 6, Rick Robertson, Mike Wyatt 7, Rick Merrifield 4, Gord Schultz.

REYNOLDS (61): Jim Dunn 12, Eric Jones 11, Mike Newman 6, Dale McMillan 6, Reg King, John Horgan, Bruce Meade 5, Randy Kellar 16, Wally McLean 2, Keith Thompson 1.

MT. DOUGLAS (59): Garth Nye, Dan Pimlott 6, Rick Shenton 7, Rick Bourque 12, Art Plewes 3, Norm LeBus, Bob Jarvis 18, Al Duddridge 6, Keg Braun, Dave Ball 7.

New snow shortage on Island

There was a shortage of new snow as of 5 p.m. Thursday at all Vancouver Island and Lower Mainland ski resorts, but most Mainland resorts report good totals.

Green Mountain has the most snow of the three Island areas, while Forbidden Plateau reports a few bare spots and some ice and Mt. Arrowsmith remains closed.

VANCOUVER ISLAND

GREEN MOUNTAIN: Clear, 5-degrees Celsius, no new snow, 90-centimetre total at bottom and 140-centimetre total at top. Road good but chains advisable. Open 9 a.m. to 4 p.m.

FORBIDDEN PLATEAU: Clear, —6 Celsius, no new snow, 72-centimetre total, with hard-packed snow and some bare spots. Open 9 a.m. to 4 p.m.

MT. ARROWSMITH: Closed.

MAINLAND

GARIBALDI: Sunny, 10-degrees Celsius, no new snow, 230-centimetre alpine total and 137-centimetre base total. Open 9 a.m. to 3 p.m.

GROUSE MOUNTAIN: Clear, 10-degrees Celsius, no new snow, 208-centimetre total. Open 9:30 a.m. to 11:30 p.m.

HEMLOCK VALLEY: Clear, 2 degrees Celsius, no new snow, 138-centimeter total. Open 9 a.m. to 10 p.m.

MT. SEYMOUR: Clear, 2-degrees Celsius, no new snow. Open 8 a.m. to 10 p.m.

MT. BAKER: Clear, —2 Celsius, no new snow, 205-centimetre total. Open 8:30 a.m. to 11:30 p.m. weekends only.

CRYSTAL MOUNTAIN: Clear, —7 Celsius, no new snow, 195-centimetre total. Open 9 a.m. to 10 p.m.

CYPRESS BOWL: Clear, 2-degrees Celsius. Open 9 a.m. to 4 p.m.

Hockey scores

QUEBEC MAJOR JUNIOR

Laval 4, Montreal 1.
Cornwall 5, Hull 1.

B.C. JUNIOR

Merritt 5, Langley 4.

Boxing club grabs lead

Bob Boyd scored three goals Thursday as London Boxing Club defeated James Bay Canadians, 8-3, in the opening game of series "A" in the South Island Big Six Hockey League playoffs.

Fourth-place James Bay held the league champions to a 2-2 draw in the first period but the Boxers scored four unanswered goals in the second period.

Bayden Robinson added two goals for the Boxers and Brian Hamilton, Ron Poole and Les Bergman scored once each. Don Walushka, Brian Preston and Daryl Ell scored for James Bay.

James Bay wins

James Bay Athletic Association regained a share of second place in the Victoria Senior "B" Men's Basketball League Thursday.

John Campbell scored 34 points, 20 of them in the second half, and James Bay moved into a tie with Oak Bay by edging Independents, 66-62, at Spectrum School.

Al MacLean scored 16 points to lead Independents, who trailed by four points at the half and never got closer the rest of the way.

JAMES BAY (66): John Campbell 34, Ian Scott 6, Tony Anderson 9, Jim Merz 8 Jack Munch 6, Al Martyn 3.

INDEPENDENTS (62): Leon Mitchell 4, Brian Wright 10, Frank Biehl 6, Al MacLean 16, Bob Scott 6, Gary Mols 6, Rick Krawetz 4, Dave McMillan, Lance Shannon.

The Original Knight
SOLUNAR TABLES
When To Fish Or Hunt

According to the Solunar Table calculated for this area, the best times for hunting and fishing for the next 48 hours will be as follows (Times shown are Pacific Standard Times):

TODAY

5:55 12:15 5:15 12:30

TOMORROW

7:45 2:55 7:05 2:15

Minor periods, shorter duration, light type.
Major periods, lasting 1½ to 2 hours, dark type.

Palmer, Casper supply dramatics

But Allin slips into Hope lead

PALM SPRINGS, Calif. (AP) — Buddy Allin quietly slipped into sole possession of first place while two of professional golf's greats provided the dramatics Thursday in second-round play at the $180,000 Bob Hope Desert golf tournament.

Allin shot a four-under-par 68 and a 135 total for two rounds of the five-day, four-course, 90-hole tournament.

But while Allin was working at the uncrowded Bermuda Dunes course, a large crowd watched 46-year-old Arnold Palmer and 44-year-old Billy Casper run up some records at Eldorado.

Palmer matched the course record with an eight-under-par 64 — his best round in recent years — and Casper played his back nine in 29—best on the tour this year — on his way to a 65.

"It's interesting," said Casper. "I don't ever remember shooting 29 — and I had to wait for my 21st year to do it."

Palmer, who one-putted 10 greens, said: "I felt like it was going in the hole every time I had the putter in my hand."

Casper moved into second place, two shots back of Allin, with a 137 total. Palmer was tied for third at 138 with Bob Murphy and Dwight Nevil, a one-time Dallas fireman. Murphy had a 68 and Nevil shot 67, both at Bermuda Dunes. Jack Nicklaus had a 70 in the chilly temperatures and occasional light showers. He was at 139, four strokes off the pace. George Knudson of Toronto shot an even-par 72 for a two-round total of 146, 11 shots behind Allin.

Defending champion Johnny Miller shot a 69 at Eldorado and was five strokes back at a 140 total. He was tied with four others, including Jim Colbert, who shared the first-round lead with Allin. Colbert slipped to a 73 at Eldorado.

The format of the event calls for the 128 professionals to play one round at Eldorado, La Quinta, Indian Wells and Bermuda Dunes — each day with a different three-man amateur team — before the final round at Indian Wells.

Lee Trevino, Tom Watson and Ben Crenshaw, winner of the last two tour events, are not competing.

Bud Allin	67-68—135
Billy Casper	72-69—137
Bob Murphy	70-68—138
Arnold Palmer	74-64—138
George Cadle	74-69—139
Jack Nicklaus	69-70—139
Dwight Nevil	71-67—138
John Mahaney	70-70—140
John Miller	71-69—140
David Graham	69-71—140
Bill Rogers	69-71—140
Jim Colbert	67-73—140
Rik Massengale	69-72—141
Rex Caldwell	71-70—141
Vic Regalado	74-67—141
Lee Elder	71-70—141
Dick Rhyan	73-68—141
Gay Brewer	70-71—141
Orville Moody	73-69—142
Charles Coody	68-74—142
Dave Hill	71-71—142
Jim Jamieson	74-68—142
Joe Porter	73-69—142
Mason Rudolph	71-71—142
Dave Stockton	73-69—142
Rod Curl	79-67—142
Mike Morley	74-68—142
George Knudson Tor	74-72—146

ESQUIMALT SPORTS CENTRE
JR. "B" HOCKEY
TONIGHT 8:00 P.M.
VICTORIA
vs.
ESQUIMALT
(Legion)
Adults—$1.00 OAP and Students 50¢
2-6

COUGAR Hockey

TIM WILLIAMS
Saturday, 8:30 P.M.
Memorial Arena
Event No. 28
VICTORIA COUGARS
take on
MEDICINE HAT
Adults $3.00, Youths and Senior Citizens $1.75
Children Under 12 $1.25
2-6

outdoors

alec merriman

Fog at the weekend and north winds that moved in mid-week slowed down salmon fishing effort somewhat, but there has been plenty of action for those who go out.

The winter chinooks are being taken in waters from Kelsey Bay down to Oak Bay.

We hit them Sunday while fishing with Oak Bay guide Howard Pepper — an 11-pounder and an eight-pounder on Rhys Davis Strip Teasers, and then the killer whales moved in, somewhere between 40 and 50 of them stretching all over the water from Discovery Island to Constance Banks and in to Trial Island.

Saturday provided some fairly hot chinook fishing, mainly for jacks, off the Victoria waterfront, Brotchie Ledge and Trial Island. Sunday was fair, but not quite as good.

For the past three days, anglers have been about blown off the water by north winds at Pedder Bay, but before that they were getting chinooks to 20 pounds, and averaging six or seven pounds, trolling off William Head and off the end of the kelp bed at Bentinck Island.

At Becher Bay the winds kept anglers from Beechey Head and Aldridge Point areas, but they were still able to fish the Bay. Federal fisheries record average Sooke-Becher-Pedder Bay catches as 2.2 to a boat, which compares to 1.7 off Victoria, 1.5 off Oak Bay and one off Sidney.

In Saanich Inlet, the weekend catch was 1.9 fish to a boat, but they were bigger fish than they have been getting — up to 15 and 20 pounds and averaging eight pounds.

The coho grilse, which were most plentiful, seemed to almost disappear as 246 boats were recorded with 103 chinooks, 273 jacks, 88 chinook grilse and 26 coho grilse.

Cowichan's Bold Bluff waters are producing for moochers using heering on the outgoing tide. Burial Island, Chemainus, Thetis and Kuper Island waters have all been producing.

The herring have moved into Nanaimo's Departure Bay again after an absence of several years and anglers are finding the herring schools with their fish finders, fishing for salmon over the schools, and catching winter chinooks. Last two hours of daylight has been best time.

Northwest Bay waters are still producing.

Spin casters using Buzz Bombs and Norse Sildas are still getting chinooks off Comox wharf and along the Campbell River waterfront purple and white bucktails trolled almost on the surface are taking chinooks.

Spin Casters with Norse Sildas and Gravediggers are getting grilse and the odd chinook by casting off the wharf at Sayward.

★ ★ ★

The current cold weather is bringing rivers down rapidly . . . some too low for good fishing and others, fed by a lake, like the Cowichan, to excellent fishing condition.

Low water techniques — lighter line, smaller weights, and smaller lures or bait gobs — should be used now.

Oyster River has been giving up a few steelhead. Campbell and Quinsam have slowed down somewhat, but the Gold in the canyon area is still producing good steelhead to 18 pounds.

Shawnigan Lake is producing trout fishing for anglers using bobbers and eggs or other bait.

★ ★ ★

Hal McGillivray, director of the Vancouver Island Region Corrections Centre, assures there is "no truth" to Campbell River rumors that a community correction centre is to be located along the Quinsam River in the old forestry camp.

Such a camp could have blocked access to the most popular steelheading pools on the Quinsam and seriously hindered fisheries research, especially on steelhead, now under way at the upstream Quinsam salmon hatchery, where 30,000 steelhead are being released into the Qinsam River.

A closure of angler access to the lower Quinsam pools would negate the benefits of the steelhead research.

But, McGillivray, who said he department had been looking at various sites, said Thursday there is "no possibility" of a camp there.

★ ★ ★

Pedder Bay Marina has started a unique free salmon fishing club. Attractive black and gold plaques will be hung on the marina beams, along with names of all anglers using marina facilities who catch a 20-pound or heavier chinook and a 12-pound or heavier coho. They have dug back into their records to 1972 and so far 185 plaques are hanging on the beams, each with the name of an angler who caught a trophy fish.

Klammer's usual excellence earns Olympic gold medal

INNSBRUCK (CP) — Franz Klammer, the man they say has "the ease of accustomed excellence," came off the pace Thursday to win a gold medal for Austria in the men's downhill, first event of the Alpine skiing program at the winter Olympic Games.

Elsewhere, the day belonged to the Soviet Union as speed-skater Galina Stepanskaya won the women's 1500 metres in Olympic record time and Sergei Saveliev skied to a comfortable victory in the men's 30-kilometre cross-country event.

It was a banner day for Klammer, the 22-year-old favorite of the home crowd, who had only the third-fastest time at the last intermediate point before streaking across the line in one minute 45.73 seconds to nip defending-champion Bernhard Russi of Switzerland by 33-hundredths of a second.

And it was a good day for the Canadians, who placed three skiers among the top 10 in the downhill — best-ever showing by a Canadian team — and achieved a ninth-place finish by Sylvia Burka of Winnipeg in a time that bettered the old Olympic mark in the 1500 metres.

Ken Read of Calgary missed a medal by just a quarter of a second in the downhill as he finished fifth in 1:46.93 behind Klammer, Russi, bronze medallist Herbert Plank of Italy and Philippe Roux of Switzerland.

"It was the fastest run I've had here but I wasn't too super-pleased with it," said the 20-year-old student whose victory in a World Cup race at Val D'Isere, France, earlier this season signalled the start of the Canadian challenge for world supremacy in the downhill event.

"I made a couple of mistakes. I almost fell two or three times."

Plank's third-place time was 1:46.59 and Roux was clocked in 1:46.69.

Dave Irwin, 20, of Thunder Bay, in his first competitive appearance since a serious injury a month ago in a World Cup downhill at Wengen, Switzerland, was eighth and veteran Jim Hunter, also of Calgary, was 10th. The fourth Canadian, Dave Murray of Abbotsford, was 18th in the field of 72.

The other Canadian times were 1:47.41 for Irwin, 1:47.52 for Hunter and 1:48.43 for Murray.

Klammer had held the competitive record of 1:55.78 for the Patscherkofel course, a 3145-metre layout with an 870-metre drop but the slowest of the 41 skiers who completed the run Thursday broke it by more than a full second.

That result was achieved by the Austrian organizers, who eliminated some gates, relocated others and ordered the course watered nightly, creating what the skiers called a super-highway.

Some of them objected that the revised course was too dangerous and had become a showpiece for daredevil skiers like Klammer and Irwin and the officials agreed to add a few more gates and turns and salted down a few of the most treacherous spots.

Hunter almost didn't make it to the starting line.

He had a head-on collision with a tourist on the practice hill, damaging his skis and ruining his poles and the Canadian coaches were barely able to find him a new pair in time.

"I think maybe I was too hyper today,' he said. "All that adrenalin was there, ready to go. When you get like that and put it all together, you get too psyched up.

"You have a tendency to do things a little harder than usual. My thing was to peak here, but it just didn't happen."

It just didn't happen either for Miss Burka, although the 21-year-old Winnipeg skater showed marked improvement over her 21st-place finish in the 1500 at the 1972 Games in Sapporo, Japan.

Her time over the first 700 metres was the fastest of the 26 competitors but she ran out of gas in the stretch and suffered a bout of stomach cramps as she vainly tried to keep up the pace.

Her time was 2:19.74, compared with the winning time of 2:16.58 by Miss Stepanskaya. Sheila Young of the United States won the silver medal in 2:17.96 and another Russian, Tatiana Averina, was third in 2:18.99. Eleven skaters broke the old Olympic mark of 2:20.85, set four years ago by Dianne Holum of the U.S.

Saveliev, a 27-year-old Russian soldier, won the cross-country event handily but some eyebrows were raised when 21-year-old Bill Koch finished second to give the U.S. its first Olympic medal in the event.

Another Russian, 30-year-old Ivan Garanin, took the bronze medal.

In continuing events, the Russians appeared to be well on their way to two gold medals in figure skating and East and West Germans were locked in a vigorous battle for all the medals in the men's and women's luge singles.

Irina Rodnina and Alexander Zaitsev, a newly married couple with three consecutive world titles, won first-place votes from all nine judges for their short program in the pairs skating competition, collecting 35.14 points. The event will be concluded Saturday with free-style skating.

The only Canadian pair, Candy Jones of Toronto and Don Fraser of Richmond Hill, Ont., was 13th in the field of 14 with 30.24 points.

In ice dancing, a new Olympic event, Ludmila Pakhomova and Alexander Gorshkov, the five-time world champions, increased their lead in the set-pattern phase of the three-day competition with a second Russian couple in second place.

Both Canadian entries maintained the positions they held after Wednesday's compulsory skating, Barbara Berezowski of Toronto and David Porter of Port Perry, Ont., in 10th place and Susan Carscallen and Eric Gillies of Toronto, 14th. The medals will be decided by Monday's free-style performances.

Ken Read
. . . on Olympic slope

Canada at Games

Luge

Women's singles: Carole Keyes, Ile Perrot Nord, Que., 22nd after second of four runs; Mary Jane Bowie, Montreal, 23rd; Julie Chase, Cluny, Alta., 25th.

Men's singles: Larry Arbuthnot, Pointe Claire, Que., 33rd after two of four runs; Michael Shragge, Ottawa, 39th; Denis Michaud, St. Jerome, Que., disqualified.

Nordic Skiing

Men's 30-kilometre cross-country: Hans Skinstad, Devon, Alta., 30th in field of 67; Bert Bullock, Invik, N.W.T., 31st; Ed Day, Valemount, B.C., 42nd; Reijo Puira, Thunder Bay, 56th.

Speed Skating

Women's 1500 metres: Sylvia Burka, Winnipeg, ninth; Elizabeth Appleby, Winnipeg, 21st; Kathy Vogt, Winnipeg, 23rd in field of 26.

Alpine Skiing

Men's downhill: Ken Read, Calgary, fifth; Dave Irwin, Thunder Bay, eighth; Jim Hunter, Calgary, 10th; David Murray, Abbotsford, B.C., 18th among 66 finishers.

Figure Skating

Ice Dancing: Barbara Berezowski, Toronto, and David Podter, Port Perry, Ont., 10th after original set pattern; Susan Carscallen and Eric Gillies, Toronto, 14th.

Sport today

CURLING

8 a.m. — Start of B.C. Police Association playdowns, Victoria Curling Club. Other draws at noon and 3 p.m.

BASKETBALL

7 p.m. — Inter-high school girls' league: Vic High at Claremont.

7 and 8:30 p.m. — High school boys' exhibitions: Templeton vs. Belmont; Vancouver Tech vs. Spectrum, Spectrum School.

8:30 p.m. — High School boys' exhibition: Port Moody vs. Esquimalt, Esquimalt.

HOCKEY

8 p.m. — South Island Junior "B" Hockey League: Victoria Ray's Red Wings vs. Esquimalt Legion; Esquimalt Sports Centre.

8:30 p.m. — South Island Junior "B" League: Fuller Lake Flyers vs. Lake Cowichan Lakers, Lake Cowichan Arena.

YOU NEED Speedway MOTORS LTD. ON YOUR SIDE 917 YATES ST. Dealer Licence No. D-3141

COLTS

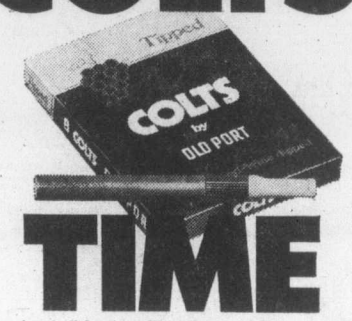

TIME

Anytime is Colts time • Rum flavoured, Wine dipped.
Canada's most popular cigar.
They may be just what you've been looking for.

Full entry for spiel

Another full entry of 48 rinks for the annual senior men's bonspiel at the Victoria Curling Club includes 16 out-of-town combinations — five from Vancouver, two each from Nanaimo and New Westminster and one each from Seattle, Trail. Delta, Richmond, Qualicum, Mill Bay and Duncan.

Action, which doesn't include any night draws, starts at 8 Monday morning and will be through four events on a Chisholm draw. Semi-finals are scheduled for 8 Thursday morning, and the finals follow at 12:30 p.m. First draw for each rink:

8:00 a.m. — Gordon Radmore (Vic) vs Mel Pederson (Vic); Elmer Cathcart (Vic) vs. Gordie Moore (Vic); George Inglis (Vic) vs Gordon Walker (Vic); Alex More (Vic) vs Roy Allan (Vic); Jack Smith (Vic) vs Charlie Astrope (Vic); Hugh Cowan (Vic) vs Henry Schommer (Vic); Bill Loraas (Vic) vs Hugh Finlay (Vic); Ivan Dubbyn (D) vs Morley MacDonald (Vic).

10:15 a.m. — Bill Osborne (Q) vs Les Court (Vic); Earl Bilquist (Nan) vs Shelley Knowles (Vic); Norm Johnston (MB) vs Reg Yells (Vic); Otto Gill (Trail) vs Graham Sled (Vic); Ernie McLaren (Nan) vs Ralph Cooper (Vic); W. McConnell (Rich) vs Harry Daniel (Vic); Reg Darwin (NW) vs Geoff Martin (Vic); Dan Magnuson (Van) vs Hugh Renfrew (Vic).

12:30 p.m. — D. Merrick (Van) vs Jack Bowering (Vic); Ben Lamg (Vic) vs Eric Cousins (Vic); Gordon Hewgill (Van) vs John Daniel (Vic); Don Dumphy (Van) vs Henry Woodkey (Vic); C. Crosby (NW) vs Art Gill (Vic); Rudy Rudoski (Van) vs Don Sutherland (Vic); Harold Thom (Sea) vs Squib Thomson (Vic); Al Dodd (Delta) vs Abe Libby (Vic).

Need money for your auto insurance premium?

We understand the importance of proper and adequate auto insurance protection. But we also understand your possible need for money to pay for that all important protection.

So with your agent, determine the coverage best suited to your needs. And the premium.

Then relax. Call Avco. We'll lend you the full amount of your premium, subject of course to our usual credit requirements. And payments may be spread over 12 months . . . or longer if you wish.

Call us today . . . or drop by the office closest to you. You'll find us in the white pages of your telephone directory.

45 branches to serve you in British Columbia.

AVCO FINANCIAL SERVICES

mills Paint ESTABLISHED IN 1930

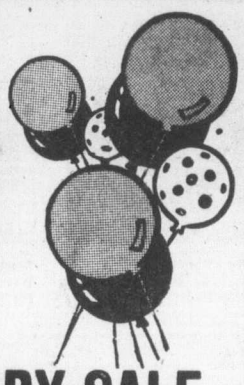

46th ANNIVERSARY SALE
SAVINGS GALORE

20% OFF All Our Beautiful Lines of Imperial WALL COVERINGS
Most of them in Stock here in Victoria.

COLLECTION INCLUDES:
★ MURALS ★ FLOCKS ★ PAPERS ★ VINYLS

50% OFF CLOTH-BACK VINYLS
Save ⅓ Off Our Stocks of Sunworthy Wall Coverings:
SUN VINYL — VELVELURE — ENCORE

SAVE $4.00 ON ROLLER COATER SETS
All Aerosol Spray Paint. 13-Oz., Reg. 1.49, 99¢

Many, many Unadvertised Specials.
Watch for the "Mills Special" Tags.
Hurry for Best Selection.

ONE COAT SUPERTEX
One coat covers most colors. 800 colors available.
Reg. $9.95 Gal. 6.95

ALKYD SHEEN-GLOW
Semi-gloss finish for kitchens and bathrooms
Gal. 10.95
Deep and ultra-deep colors slightly higher. 1800 colors.

SCRUBBABLE LATEX
Eggshell finish
Completely washable
Gal. 9.95
Deep and Ultra deep colors slightly higher. 1900 colors.

MILCRAFT LATEX
800 Colors available
Reg. $7.95 Gal. 5.95

CHARGEX
385-8794
2-5

3172 DOUGLAS STREET
Across from Mayfair
385-8794
Daily 9:00 to 5:30, Fri. 9:00 to 9:00
Also at 123 Nicol Street, Nanaimo.

EATON'S home fashion sale

BUYLINE 388-4373. Store Information 382-7141
Store Hours Daily: 9:30 a.m. to 5:30 p.m.
Thursday and Friday 9:30 a.m. to 9:00 p.m.

Attention all record collectors! Here's a sale with everything from heavy rock to mellow folk albums

Columbia

Bruce Sprinstein's Born to Run. **4.97**

Chicago's Greatest Hits. **4.97**

Kris Kristofferson's Who's To Bless. **5.47**

Paul Simon's, Still Crazy. **5.47**

Mike Oldfield's, Ommadawn. **5.47**

Quality

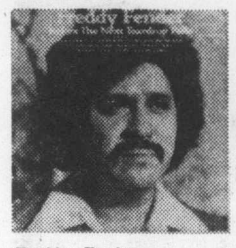
Freddy Fender—Before the Next Teardrop Falls. **4.47**

Band of the Black Watch's Scotch on the Rocks. **4.97**

Van McCoy's, Disco Kid. **4.97**

Gladys Knight's, 2nd Anniversary. **4.97**

Freddy Fender's, Are You Ready for Freddy. **4.47**

RCA

Roger Whittaker's Greatest Hits. **4.97**

K C and The Sunshine Band. **4.97**

David Bowie's, Station to Station. **4.97**

David Bowie's, Young Americans. **4.97**

John Denver's, Greatest Hits. **4.97**

Capitol

Helen Reddy's Greatest Hits. **4.47**

Bay City Rollers. Big seller. **4.47**

Electric Light Orchestra. Face the Music. **4.47**

Barry Mainlow's, Trying To Get The Feeling. **4.47**

Paul Anka's. Times of Your Life. **4.47**

London

Haywood Hardy's Homecoming. **4.97**

Nana Mouskouri At Albert Hall. **4.97**

Will Glake's, Beer Barrel Polka. **4.97**

Englebert Humperdinck: Greatest Hits. **4.97**

Can't Shop in Person?

Dial BUYLINE

388-4373

WEA

Joni Mitchell's Hissing of Summer Lawns. **4.97**

History of America. A WEA Special. **4.97**

Eagles, One of These Nights. **4.97**

Neil Young's Great Zuma. **4.97**

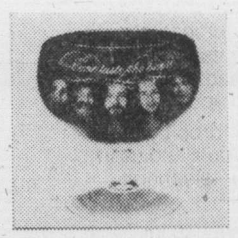
Deep Purple's Come Taste The Band. **4.97**

In addition! Manufacturers' big clearance of great stereo L.P.'s, 8-track tapes and cassettes tapes. All original artists. L.P.'s 2.97, 8-track tapes 3.97.

Candle AM/FM stereo system with built-in 8-track player/recorder

199.99

The all-in-one solid state stereo component system at a modest price! Receiver has illuminated blackout slide rule tuning dial; slide-bar volume, balance, bass and treble; and much more. 8-track deck has automatic stop; 2 microphones and more. 3-speed turntable with anti-skating control; cueing arm; tinted dust cover. 2-way (8" woofer and 2" tweeter) air suspension speaker system. Matching walnut vinyl wood grain finish component stand mounted on ball-type casters.

Stereos, Dept. 260, Main Floor, Home Furnishings Building

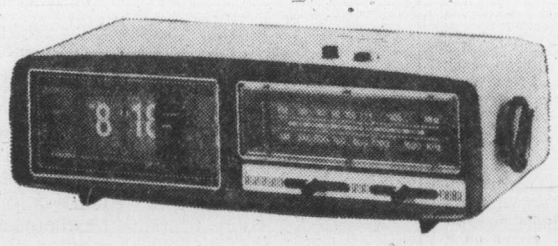

Entertaining Concerto AM/FM digital clock radio on sale

29.99

This economical Concerto clock radio keeps time, wakes you to music and entertains you. Low profile styling. Precision engineered to provide years of trouble-free service. Easy-to-read, softly lit numerals, 24-hour clock movement. Push-button AM/FM, slide-type volume and tone control.

Radios, Dept. 260, Main Floor, Home Furnishings Building.

THE BATES IN NEW ZEALAND!
EXCLUSIVE LIVE COVERAGE
DIAL C-FAX 1070

The Daily Colonist.
(ESTABLISHED 1858)

FORD TRUCKS
LARGE SELECTION
peter pollen ford

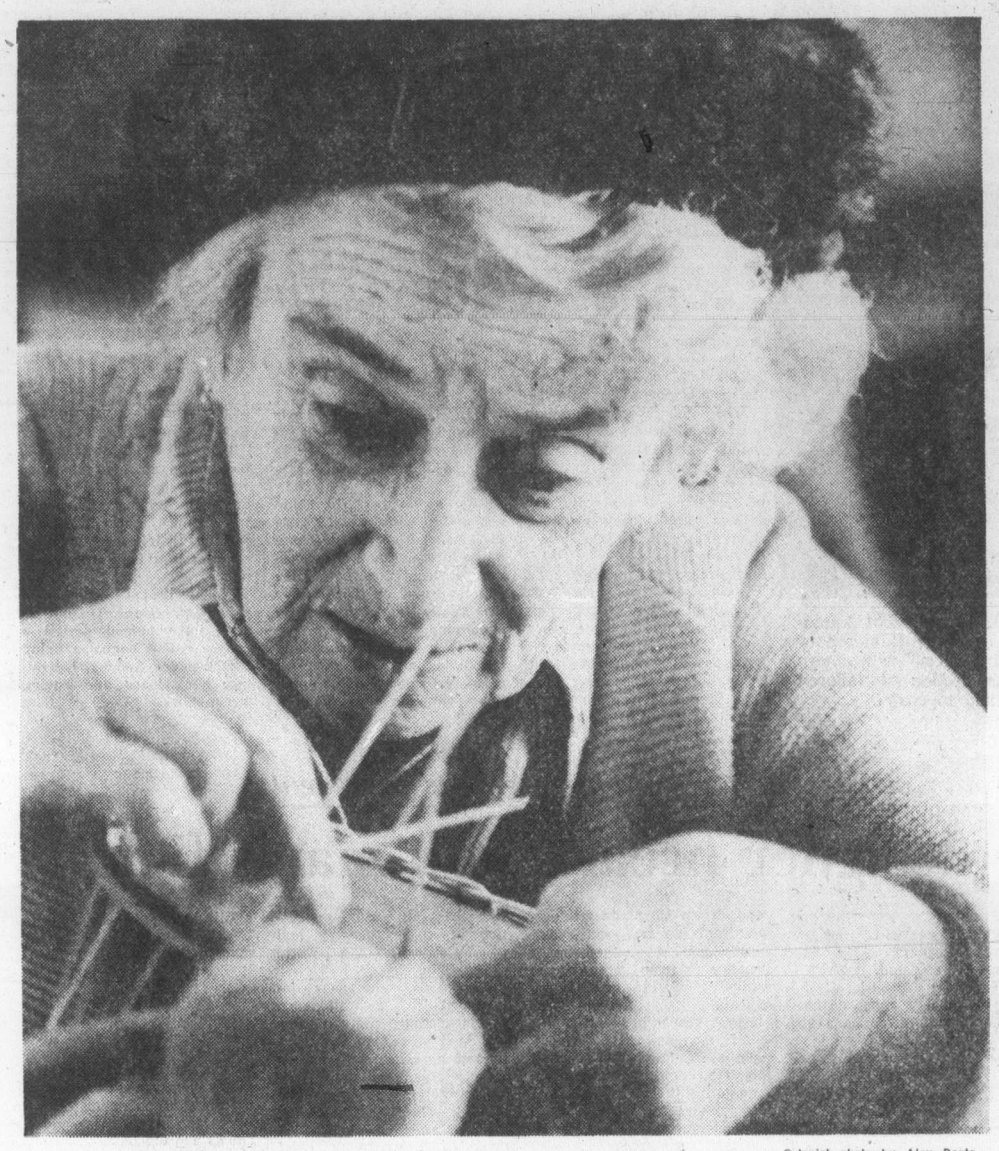

— Colonist photo by Alex Barta

First-time weaver Lillian Seymour tries her hand at a bread basket

White Cane Week designed to help sighted understand

Blind have no sixth sense

Hundreds of blind persons in Victoria went their way as usual this week.

White Cane Week isn't for the blind, however, but for the sighted who don't realize the city has about 500 residents with less than 10 per cent of normal eyepower.

Some are involved in Canadian National Institute for the Blind activities such as basketry classes taught at the Blanshard Street centre.

"No matter what job they do, they do it through training, not a sixth sense," CNIB district administrator Isabel Beveridge said this week.

SHE WANTS TO debunk the old theory that blind persons develop extra-sensory powers.

They learn skills through training, and 3,000 blind people in Canada have acquired the skills for career work that earned a total of $13 million last year.

Many of Victoria's blind are elderly, said Vancouver Island field secretary Don Jones.

CRAFTS ARE still in demand, however, and Jones needs volunteers to teach classes since a full-time teacher left the centre last year.

A ceramics kiln and other equipment are already there waiting to be used.

In another White Cane Week interview, CNIB managing director R. C. Purse said the technology developed for lunar landings is developing electronic aids for the blind.

One of the most recent is Phonic Ear for the training of deaf-blind children. With 36 different frequencies, the hearing aid allows children to tune in to sounds that normal hearing aids don't pick up.

ANOTHER AID is the Optacon, allowing a blind person to read print directly from a page. The machine shapes the letters for the user's fingers as a camera moves across the print.

Purse and other CNIB officials still contend, however, that human assistance will never be replaced by machines.

They urge sighted persons to give all the help they can to blind persons they come in contact with during this special week that ends Saturday — and all year round.

Sooke land reserve

B.C., region set lines for battle

By HUBERT BEYER
Colonist Reporter

Controversy over the recent removal of 10 acres of land in Sooke from the agricultural land reserve is widening and may end up in a full-fledged war between the Capital Region Board and the provincial government.

Before the dust settles, the regional board may be subject to further charges of discrimination against a Sooke property owner and have one of its zoning bylaws, passed only a week ago, declared invalid.

Leading the forces on the provincial government's side is Social Credit MLA for Esquimalt, Lyle Kahl.

Fighting the battle at the regional board level is its chairman, James Campbell.

And right in the middle is Fred Galbraith, owner of the 10-acre parcel of land which was unfrozen last week by the B.C. Land Commission. The land is near Whiffin Spit.

Campbell told the regional board last week that "someone leaned" on the land commission, pressuring it into taking Galbraith's land out of the reserve.

He stressed that the regional board had objected to the property's removal from the land freeze all along.

That's true. The last time was Nov. 6, 1974. At a meeting of the regional board on that day, the then regional director for Sooke moved that the board oppose Galbraith's application to the land commission for removal of his property from the land reserve.

That motion was seconded by Campbell.

At the same meeting, Campbell moved and Earl Pallister, director for Langford, seconded a motion that the regional board recommend approval of an application by Wagon Train Homes Ltd. for removal of a parcel of land from the reserve.

Wagon Train has a large trailer park in Pallister's area.

Wagon Train's land was in the Whiffin Spit area, just like Galbraith's land, and it was similar in size.

Both properties had been recommended for removal from the reserve by the Sooke Planning Commission, but only Wagon Train's property was unfrozen on Aug. 25, 1975.

When Campbell finally told the regional board last week that Galbraith's land had been taken out of the reserve against the region's wishes, it appeared that the way was finally cleared for Galbraith to subdivide his land into 10 one-acre lots.

Not so. Half an hour before Campbell told the regional board of the land commission's decision, directors reconsidered and gave final approval to a zoning bylaw restricting lot sizes in the Whiffin Spit area to a 10-acre minimum.

Again, Galbraith's plans of subdividing his land were effectively blocked.

The Colonist has learned, however, that the bylaw may be invalid because it wasn't properly advertised.

Sources indicated that the bylaw was advertised in local newspapers, as required by the B.C. Municipal Act, in August, 1974.

The bylaw was then sent to the municipal affairs minister and provincial cabinet for approval.

It was sent back with substantial changes and received reconsideration and final approval in its amended form last week.

The sources said the bylaw should have been re-advertised because of the substantial changes. Failure to do so, they said, rendered the bylaw null and void.

They said Kahl will discuss with the municipal affairs department whether there are grounds to declare the bylaw invalid. Kahl wasn't available for comment Thursday.

Campbell, interviewed from his home on Saturna Island, lashed into Kahl.

'I suppose if Mr. Kahl wants to further frustrate the regional board's planning process and have our bylaw destroyed, he will have to hold himself responsible for that," Campbell said.

'If he wants to upset the process, we know exactly where we stand, don't we?"

Regarding the Wagon Train property, Campbell said he didn't remember the details without going back to the minutes.

Ratio rise would hit the primaries

By KING LEE
Colonist Reporter

Greater Victoria school trustees heard a warning Thursday night that if teacher cutbacks were to be instituted, it would probably be where the pupil-teacher ratio was already high.

The board went through detailed study of the proposed $42.5 million budget at the committee stage, getting through seven of the nine departments before adjournment. The final two departments, the secretary-treasurer's budget and community relations, will be examined next Tuesday and the nine trustees are expected to finish work on the budget that night.

During discussion of the $32.2 million budget for the instruction - schools department, the only one of the seven studied which did not receive general approval, chairman William Ross sounded the warning.

Under questioning by Ross, assistant superintendent Dr. John Wiens produced figures which indicated that the average class size in the school district's elementary (grades 1 to 7) schools was 27.8.

Wiens said, however, that figures for junior and senior secondary classes were not available because students move from class to class and room to room. He said to arrive at those figures would be a "prodigious" task but that the average would be decidedly lower than in elementary schools.

Wiens then agreed with Ross that it would be much easier to reduce the number of teachers in the elementary schools.

"Then the reduction would be in an area where the pupil-teacher ratio is the greatest?" Ross asked.

"Yes," Wiens replied.

Discussion will resume on the instruction-schools estimates later Tuesday and trustees are expected then to consider teacher cutbacks as a means of trimming a budget which is 20 per cent over last year's.

Ross prefaced the study by stating that the increase represented a hold-the-line approach.

"There is no expansion whatsoever to the budget," Ross said. "It is a completely hold-the-line statement that we are making."

Ross clarified a Tuesday statement that Canadian Union of Public Employees outside workers received a 28-to-29 per cent increase this year.

He said the trustees budgeted for an 18 per cent increase in 1975 but that the figure was not enough. That figure, plus the difference between it and the actual raise added to the latest settlement amounted to a 28-to-29 per cent increase.

Ross said the latest agreement called for a 6 per cent salary increase plus a cost-of-living-allowance (COLA) clause calculated by quarters which would probably amount to another 6 or 7 per cent.

CUPE spokesman Doug Grant had been upset at the published reports and was at the Thursday meeting to discuss the matter with Ross.

Grafftey unbowed by rating

By DON COLLINS
Colonist Reporter

Heward Grafftey, a small bombshell of enthusiasm, is crossing the country these days feeding doughnuts and coffee to those who will listen to him.

It used to be better — a little booze, something more expensive to drink.

But there is a price tag on political dreams. And for seven months the member of Parliament from the Quebec riding of Brome-Missisquoi has been chasing his own personal dream — leadership of the federal Progressive Conservative party.

"I figure it's going to cost $70,000," Grafftey said in Victoria Thursday night. "I've raised $52,000. I've got another $18,000 to pick up somehow."

However, coffee and doughnuts and the also-ran rating that pundits have hung on him haven't defused the 47-year-old Grafftey.

"We've got the boys on the phones now and we're very, very pleased about our first-ballot support."

Later this month he'll be one of 11 candidates facing the moment of truth at the leadership convention in Ottawa.

In the meantime, he's moving through the homestretch of the campaign telling convention delegates and alternates how he wants to put an end to "seven-and-a-half years of Trudeau socialism."

To Grafftey, Prime Minister Trudeau is a full-blown socialist. Even so, he found himself Thursday night politely laughing off the remarks of a man who claimed Trudeau was a Communist.

The man was one of 15 local Conservatives attending a reception at The Empress.

Grafftey
. . . $18,000 short

Grafftey told his small audience he had personally attended Quebec meetings in the early 1960s to find the younger Trudeau in the role of socialist spokesman.

"It was not just the socialist view, but the extreme socialist view," he said.

Trudeau, he said, had supported the NDP in 1963.

"But he knew he couldn't get to Ottawa as a socialist, so he went as a Liberal and he took over the Liberal party."

He spoke of wildly increased government spending, the amount of money from the Gross National Product pouring into the public sector, and of threatened government controls over the individual.

"After 7½ years of Trudeau socialism we have lost much of our economic freedom. I also believe that when we lose our economic freedom we lose much of our political freedom."

Nurse asking lift to help quake victims

A Victoria registered nurse wants backing to get to Guatemala for relief work after an earthquake this week killed more than 2,000 people in the Central American country.

Dianne Bates, an unemployed nurse with experience in emergency medical care, will broadcast her plea for help from Victoria residents on C-FAX this morning at 9:15.

She is not a member of any relief oganization but says she knows of no local group sending people or supplies to areas affected by Wednesday's quake.

The number of injured has been reported as high as 5,000, with no casualties reported in nearby countries.

'People are afraid to go to their shanties — they're afraid of more quakes," Ms. Bates said.

She is optimistic that Victorians will donate money and supplies, and urges city churches to offer their buildings as collection centres.

'We are members of a global family," she said.

Ms. Bates has already set up one collection centre at 1020 Catherine in Esquimalt and says people can contact Syd Dunning there at 386-7163, or take materials they think would be useful directly there.

She also welcomes offers of transportation to Central America.

Realizing extensive organization is necessary for a relief program, Ms. Bates said she would work through a recognized agency or church group once she got to Guatemala.

Appeal delays bid to rejoin force

Former Victoria police constable Thomas Anderson's effort to get back on the force was delayed Thursday with the disclosure that the crown wants to appeal his acquittal in a case of assault causing bodily harm to the Supreme Court of Canada.

Anderson, 28, said he was notified late Wednesday that the prosecution, represented by Victoria lawyer Brian Smith at his recent successful appeal, had filed notice for leave to appeal to the highest Canadian court.

A hearing was scheduled Feb. 16 in Ottawa on whether the Supreme Court would put the matter on its calendar. If it refused, Anderson could resume his effort. If it agreed to hear the appeal, the outcome might not be known for a year or so.

Anderson was convicted May 9, 1974, while another Victoria constable was acquitted after trial of a joint charge of assault causing bodily harm to a 19-year-old Victoria man early Jan. 1, 1974, in Scott's cafe, 650 Yates.

A three-judge B.C. appeal court panel decided unanimously last week to allow Anderson's appeal, conducted by lawyer Dermod Owen-Flood, quashed the conviction and directed a verdict of acquittal.

Anderson met Chief J. F. Gregory early this week and agreed to supply him with a transcript of the appeal panel ruling before any further action was taken on his application to rejoin the force.

The five-year constable, who resigned on the day of his 1974 conviction, notified Gregory Thursday of the new move and they agreed to leave the matter at least until after Feb. 16.

Not other way around—UBC professor

House prices determine land cost

By JON FERRY
Colonist Reporter

The cost of land is not the villain of the piece in spiralling house prices, according to a University of B.C. professor.

Dr. Stan Hamilton, who heads UBC's urban land economics division, said land prices are determined by house prices rather than the other way around.

And Hamilton pointed out that it is simply the demand for housing (itself determined by people's ability to pay for that housing) which sets the price in the current hot housing market.

People are spending more and more of an ever-increasing income on housing," said Hamilton, who noted that government was encouraging them to do so.

Hamilton's comments contradict the views of Victoria businessman Keith Sedgman who has compiled statistics which he claims show the high price of land is the main reason young couples find owning a home an impossible dream.

President and general manager of Imperial Building Materials Ltd., Sedgman is a director and past president of the Vancouver Island Building Supply Dealers Association.

He says the federal government has overlooked spiralling land prices in its drive to curb inflation.

However, Hamilton says Sedgman has cause and effect all mixed up.

It is not the price of land that determines the price of houses but the price of houses that determines the selling price of land.

He says the price of a new home is geared to the price of the existing stock of houses.

And the way the market works, says Hamilton, is that a builder decides what price people can be expected to pay for a new home in a certain area.

The builder then does his arithmetic, figuring out the price of labor, materials and other costs and what he expects his profit to be.

He then knows how much he can afford to pay for a particular lot or piece of land.

The cumulative effect of builders bidding for lots in this way determines the price of land.

And Hamilton has provided a hypothetical example of this in a report published last year by the realtor membership division of the Real Estate Institute of B.C.

	Year 1	Year 2	% change
House Price	$40,000	$44,000	10%
Building Costs and Profit	$30,000	$31,500	5%
Maximum Land Price	$10,000	$12,500	25%

Hence although land prices are seen to be going up correspondingly faster than either house prices or building costs and profit, it is the price of the houses that determine the price of the land and not vice versa.

ann landers

Dear Ann Landers: Don't tell me I'm in a mess. I know it. What I need is some advice on how to handle the mess so it will be less hurtful and damaging to others.

I became involved with a married man who has a nice wife and three children. He never ran down his wife to me — it's just that their life grew stale and I came along at a time when he needed a lift.

Well, the "lift" developed into a fantastic love affair and now I am pregnant. He doesn't know about my condition and I don't think I should tell him.

Another man I've been seeing for over a year (no sex, just a great pal) would love to marry me but I've been stalling because of You Know Who.

I feel certain my pal would marry me even though I am pregnant by someone else.

I want this child desperately, Ann, not only as a lifelong "souvenir" of the man I love, but also because it might be my last chance to get pregnant. (I'm in my middle 30s.) What should I do? — **Anguished**

Dear Anguished: If your "pal" will marry you even though you are pregnant with another man's child, you're shot full of luck, lady.

This is not what I'd call your common, everyday-variety fellow.

I see no reason to tell that married man whose wife and kids got "stale" that you are having the child. It's enough that "Pal" knows.

In fact, stay a million miles away from the guy. Any ties would complicate your life tremendously — and his, as well.

* * *

Dear Ann Landers: In all my 62 years, I never thought I would be writing to you, but I have a very serious problem.

My only son just married a pretty girl named Linda. About a week ago I phoned my new daughter-in-law and invited her to have lunch with me. I wanted to get to know her better. She said she wasn't feeling up to it.

My son called that same night and told me to stop pestering his wife. He said she needs time for herself and can't be bothered with my "nonsense."

That really hurt me, Ann. What should I do about this problem? I'm sure she misunderstood. — **Pop-In-Law**

Dear Pop: I assume you set your son straight. If you didn't, you should have.

And now that you know how they feel about desire to become better acquainted, be careful about doing or saying anything that might be misinterpreted.

* * *

Dear Ann Landers: You've printed several letters from young adults complaining about how their parents impose on them, make demands and ruin their lives. Well, here's a switch for you.

Our married children all live nearby. They dump their children on us whenever they feel like it — evenings, weekends, vacations, whatever. They borrow furniture, money and our car. Everything we own they think is theirs.

My husband and I have a chance to buy a nice home 800 miles away where the winter months are like paradise. Would we be running out on our responsibilities if we moved? — **Tired Mama and Papa**

Dear Tired: No way! You've earned peace and contentment. Call the van and start packing. And send me a postcard from paradise.

Pardon sought for Tokyo Rose

SAN FRANCISCO (UPI) — A Japanese-American group is seeking a presidential pardon for a woman who was convicted of treason years ago as Tokyo Rose, who made propaganda broadcasts for Japan during the Second World War. Iva Toguri d'Aquino, now 59, works in a Japanese import store in Chicago.

Fashion designer Elizabete David helps Pat Antonaccio create a man's jacket at Richie-Rubinoff, of Toronto. Besides assisting Antonaccio with men's line, Elizabete is designing collection of tailored jackets, skirts, vests, slacks and topcoats.

Husbands fail working wives

STANFORD, Calif. (UPI) — Working women are on the increase and they are working harder than ever because their husbands don't help out enough with household duties, according to a Stanford University study.

"The husband spends very little more time assisting the wife and mother when she works outside the home," says the report by Prof. Alice Cook of Cornell University, scholar-in-residence at the Stanford Centre for Research on Women.

"Even when children are cared for outside the home, it is the mother who makes the arrangements, delivers and picks up the children, and when they are ill stays home to care for them."

The study says a 19-nation survey showed that "husbands and children, when they help at all, tend to assist only with selected — often self-selected — tasks and for a very small fraction of the total hours devoted to housekeeping."

A study found that husbands of working wives help with household duties on an average of one to three hours daily, while the employed wife spends four to eight hours a day on these chores.

A study of women textile workers in Leningrad, Russia, came to essentially the same conclusion. And a recent East German study reported that husbands on the average have 10 hours more free time per week than their working wives.

"However much the lifestyles of the educated young married in Western Europe, the U.S., Australia and even Japan may stress sharing and equal opportunity, they have not yet begun to throw statistical weight," Prof. Cook says.

She adds that married women represent the largest single addition to the work force of industrialized nations but that their prime needs —child care and part-time jobs — rank relatively low among the priorities of most countries, especially America.

Boys, girls trained for bachelor living

WINNIPEG (CP) — Slowly but surely, bachelorhood is receiving formal recognition in Winnipeg's public school system.

Barriers to boys in home economics courses and girls in industrial arts have come down in a number of schools and at least two now offer courses based on the premise that many young people are remaining single.

At Deer Lodge junior high school, nearly half the students in Grades 8 and 9 opted this year for a course in practical living as an alternative to French.

Principal Vic Weiler says boys need to know how to cook and sew and girls need a knowledge of tools in an age when more and more are turning their back on marriage or marriage at an early age.

Meanwhile, at Garden City collegiate, Grade 11 and 12 boys have helped design a course called bachelor living that includes cooking, budgeting, bank loans and buying automobiles.

Toronto men's clothing manufacturer sets precedent

Woman designer breaks into man's field

TORONTO (CP) — A year ago, as a project for her fashion - designer course at Sheridan College in Oakville, Ont., Elizabete David designed a suit for her 18-year-old brother.

Asked if he wore the suit, the 23-year-old designer smiled broadly. "He even liked it," she said.

That was her first suit and, for a while, it appeared as if there would never be a second. When Elizabete graduated from her two-year course last April she looked for a chance to train in the men's tailoring field and every men's clothing manufacturer in town turned her down.

"I like tailored clothes," she says, "and there aren't many women's tailoring manufacturers." So she kept scrambling for a foothold in an industry where female designers were unknown.

The owner of a pant firm, who had never had a designer, took her on as an experiment but Elizabete resigned in frustration after two months. The women in the factory had been trained to sew seams for mass production in a certain way and could not understand how to do anything else.

Eventually, she was introduced to a well-known men's clothing manufacturer and sold herself to the point that he agreed to take her on as a gamble.

It was the only break she needed. Shortly afterwards, she was stolen away by Pasquale (Pat) Antonaccio, chief designer for the manuracturing firm of Ritchie-Rubinoff.

"I heard via the grapevine that she was good," he said. "I needed an assistant and didn't giver her sex a second thought."

Elizabete said she had no trouble being accepted by the men in the factory. "The difficulty was to break in."

Ritchie-Rubinoff had been planning to introduce tailored women's clothes into their line. So Elizabete, besides assisting Antonaccio with the men's line, was set the task of designing a collection of tailored jackets, skirts, vests, slacks and topcoats.

"She has done an amazing job," Antonaccio said. "I haven't had to interfere at all."

At the moment, Elizabete is working on jump-suits ordered by footballer Paul Warfield and his wife.

Dental advice

This is the third in a series of six articles on dental health published by The Daily Colonist, in cooperation with the Victoria and District Dental Society, in observance of February as Dental Health Month.

According to our dentist, my daughter lost a baby tooth early so that the permanent tooth is not ready to appear. Can't I just wait until the second tooth comes in?

The primary teeth should be given the best of care because they assist in the chewing of food, contribute to facial development and expression, preserve space for the incoming permanent teeth, and serve as part of the child's speech apparatus until the permanent teeth erupt.

A child usually keeps the last of his primary teeth until he is 11 or 12 years old.

As your child approaches the age of six, her jaws grow and provide room for the permanent teeth. The roots of her primary teeth slowly dissolve in a process called resorption, while the permanent teeth develop in preparation for their eruption.

When a permanent tooth is fully formed and ready to erupt, the primary tooth that it will replace should simply loosen and come out of the jaw by itself.

A healthy tooth serves as a natural space maintainer. When a primary tooth is lost prematurely, the space tends to close unless a space maintainer is inserted by the dentist.

Also, premature loss of primary teeth may cause the permanent teeth to erupt out of their proper position or become impacted and fail to erupt at all.

In some instances, the dentist may want to observe the space regularly to determine whether a space maintainer will be needed.

Bulletin board

Pacific Shores, an Audubon film narrated by its creator, Norman Wakeman, professor of biology at Pasadena, Calif., will be presented again tonight at 8 in Newcombe auditorium, Provincial Museum, under sponsorship of the Victoria Natural History Society. The speaker is an expert wildlife photographer, lecturer and author whose work has been included in Walt Disney's True Life Adventures, in television shows such as Bold Journey and in scientific films.

□

RETARDATION

The Greater Victoria Association for the Retarded is inviting the public to a meeting on how to help parents, including foster and group home parents, share responsibilities for their retarded dependents, at 8 tonight in St. John's Church hall, 933 Balmoral. There will be a presentation by Ann Coyne, professor in the graduate school of social work, University of Nebraska, who is a parent, foster parent and adoptive parent.

□

FILMS FROM CHINA

China Today, a film narrated in English, and Sing Quan Railway, a color film, will be shown at 8 p.m. Saturday and at 2 p.m. Sunday in the Chinese - Canadian Friendship Hall, 535 Fisgard.

□

HOCKEY NIGHT

Oak Bay Minor Hockey Association will hold its first annual minor hockey night from noon to 10 p.m. Saturday. There will be exhibition games from noon to 3:15 p.m. and from 5:30 to 10 p.m., and family skating between 3:15 and 4:45 p.m. The opening ceremony will be from 5 to 5:30 p.m., with Oak Bay MLA Scott Wallace as guest of honor.

□

DRAMA ZONE

A general meeting of the South Island Drama Zone will be held at 2 p.m. Sunday in the Community Arts Council office, 45 Bastion Square.

□

BRITISH ISRAEL

Dorothy Abraham will speak on Health — Healing and Herbs, at a British Israel meeting at 3 p.m. Sunday in the Dominion Hotel, Yates.

□

WIDOWS

The Widows' Society will meet at 2:15 p.m. Sunday in the Women's Centre, 552 Pandora. Everyone welcome.

□

SPEAKER

Sister Bede Sullivan, department of education, University of Victoria, will speak on The Influence of the Mass Media, when Victoria Council of Women meets at 2 p.m. Monday in the Salvation Army Citadel, 757 Pandora.

□

SOUTHEAST ASIA

The University Extension Association will be meeting in room 168, Elliott Building, University of Victoria, at 8:15 p.m. Monday. B. C. Butler will speak on Whither Southeast Asia?

□

PARENTCRAFT

Parentcraft's next meeting will be at 8 p.m. Monday in the Eric Martin Institute. Dr. Jim Tucker will discuss the Leboyer method of non-violent childbirth.

THE SLIM GOURMET

CALORIE-CONSCIOUS COOKING

By Barbara Gibbons

Carrots are such a deliciously colorful vegetable that few people think of dressing them up with much more than butter. Unfortunately for calorie-counters, butter is more fattening than the carrots themselves . . . 100 calories per level tablespoon.

Today we've put together some of our favorite low-cal carrot combinations, all with a minimum of fat and sugar. All are extra-easy too.

CREAM-SAUCEY CARROTS AND CELERY

10-ounce package frozen sliced carrots
2 stalks celery, thinly sliced
One-half cup boiling water
1 cup cold water
1 envelope instant cream of chicken or mushroom soup 1-cup size
Parsley flakes optional

Cook carrots and celery in boiling water in a covered sauce pan until tender-crisp. Stir cold water and soup mix together and stir into the sauce pan.

Continue to simmer, uncovered, until sauce is thick. Serves four, 54 calories each.

□

CARROTS WITH APPLE-MAPLE GLAZE

10-ounce package frozen carrots
Three-fourths cup unsweetened apple juice 6-ounce can
1 tablespoon dietetic pancake syrup

Cook carrots in a covered saucepan according to package directions, using apple juice in place of water. When nearly tender, uncover and continue to simmer until nearly all the liquid is evaporated. Stir in sugar-free syrup and reheat. Season with salt and pepper, or butter-flavored salt.

Serves three, 73 calories each.

□

DILLY CARROTS

1 pound small carrots, pared and cut up, fresh or defrosted
One-half cup water
1 tablespoon diet margarine
One-half teaspoon salt
One-half teaspoon dill weed

Combine in a covered sauce pan and cook over low heat until carrots are tender and most of the liquid is absorbed. Serves four, 76 calories each.

□

BRAISED CARROTS AND CELERY

1 pound pared carrots, cut up
6 stalks celery, in 2-inch lengths
1 cup fat-skimmed chicken or turkey broth fresh or canned
One-half teaspoon parsley flakes

Cover and simmer until nearly tender. Uncover and continue to simmer until most of the liquid is evaporated. Taste before seasoning with salt. Serves six, 35 calories each.

□

CHEDDAR CARROTS

For each serving:
One-half cup sliced carrots fresh, frozen or canned
1 tablespoon grated extra-sharp cheddar cheese
Oregano

Cook or beat carrots until tender-crisp: drain. Sprinkle the hot carrots with cheddar and oregano. Cover and keep warm until serving time. The chese will melt. Each serving: 49 calories.

YEAST CRUMBLES

If yeast bread is crumbly, it might have been let rise too long.

□

SUBSTITUTE MEAT

For a meatless supper, serve a mixture of cooked vegetables in a curry sauce over cooked rice. Also add whole or ground peanuts.

□

IRON PLENTIFUL

The average adult has enough iron in his body to make a two-inch nail.

□

SERVE WHEN HOT

Like a souffle, Yorkshire pudding must be served the moment it comes from the oven.

Luck decides on third try

COYLE, Okla. (UPI)—Fred Carnes and Ed Ford received 75 votes each in a school board election and decided to draw cards to determine the winner. Both men drew eights. Then both drew twos. Then Ford picked an eight and carnes pulled out the queen of diamonds.

WE MOVED

Prescription Optical, formerly of 1025 Douglas Street has moved to

719 FORT STREET
(Opposite the Dutch Bakery)

Enjoy the same service for all your optical needs you received at our Douglas Street office for 18 years.
Call:
388-9981

Prescriptions Filled
Optical Repairs
Frames and Accessories

PRESCRIPTION OPTICAL
Still 7 Locations

NEED NEW DRAPES?

SAVE UP TO
20%
ON MADE TO MEASURE DRAPES WITH OUR FULL RANGE OF DRAPERY FABRICS

• MATCHING BEDSPREAD-DRAPE ENSEMBLES.
• KIRSCH RODS SUPPLIED AND INSTALLED.
• COMPLETE HOMES A SPECIALTY.

EXACT PRICE — Not just an estimate
For Prompt, Honest and Personal Service
Phone us day or evening, weekday or weekend

MOBILE DRAPE STORE
"TO YOUR DOOR"
386-1259
2-5

APEX
Painting and Dec (1976) LTD.

Phone 479-4648 568 Margaret Street, Victoria, B.C.

• Commercial • Residential • Industrial Painting

February 1, 1976

We are expanding our painting and decorating business to British Columbia. We are beginning our expansion in the City of Victoria.

We have a sincere desire to duplicate our successful Alberta operation which consists of sub-contracting as painters, wall covering applicators and specialty coating operations. Our Alberta company, Apex Painting and Decorating Ltd. was incorporated in 1965 and operated by Mr. Helmut Buchholz. The company established a record of efficiency, good service and reliable work throughout Alberta. We have done all types of painting and decorating projects to the satisfaction of our customers.

Our company is an active member of the Canadian Painting Contractors Association. We have fully qualified tradesmen and are anxious to build up a business in British Columbia and establish ourselves in order to gain the same reputation we have throughout Alberta.

Mr. Albrecht Willmann has been with the Edmonton operation for over six years and is a Shareholder and Director of this company. He originally trained in Europe and has been in Canada for eight years. He is familiar with all phases of the construction industry.

We hope to hear from you in the near future and look forward to being of service.

Now Available . . .

MEGAVITAMINS
in both
ORAL and INJECTABLE forms

We Specialize In Personalized Service

• Family records kept on all Prescription and non-prescription drugs.
• FREE City-wide Delivery Service.
• FREE Blood Pressure Clinic every Thursday from noon 'till 1 o'clock.

SAANICH PHARMACY
4086 SHELBOURNE ST.
(Corner Feltham and Shelbourne)
477-6112 658-5828 Emergencies
2-5

clearance sale!

SORVIN Ltd.'s Annual CLEARANCE SALE of fine teak furniture imported from Denmark, Sweden and Norway.
Furniture for Dining Room, Living Room, Bedroom and Den is included in this sale.

c. e. sorvin Ltd.
"Your Scandinavian Furniture Centre"
339 W. HASTINGS, Vancouver 683-8042
2500 DOUGLAS ST., Victoria 386-2612
2-5 OPEN FRIDAY TO 9 P.M. (VICTORIA STORE CLOSED WEDNESDAY)

Jeppe Christensen of Norway finds muscle power is also needed on press.

While Laura Volpi of Uruguay works on her project, instructor Alice McLean, right, gives Florence Ogonji of Kenya a helping hand.

Absorbed

Brenda Lang, a student from Ontario, is one of the weavers.

Don Maskell, who teaches art and is also responsible for all of the college's landscaping, discusses sketch with student Julie Lennox of Vancouver.

West German student Doris Kochamek, who designed a plastic hut for pottery classes, is also interested in painting.

Art or craft a college must

Compulsory delights

Esthetic arts are a must for the approximately 190 students from around the world who attend Pearson College of the Pacific at Pedder Bay.

Regardless of whether a student is taking art as a major subject, he or she must take part in one of 14 activities related to the arts one afternoon a week.

Barry McLean, in charge of the program, stresses that music plays a very important part but those who choose visual art forms may engage in painting, sketching, pottery, weaving or other crafts offered by the World United College school.

Pearson College is a natural for the budding painter or sketcher with its beautifully landscaped grounds and the scenic beauty of Pedder Bay at its front steps.

McLean said there is almost everything a student would want in the list of things to do but even this may not be enough.

Take, for instance, the case of Charlie O'Neil, a student from San Francisco. O'Neil looked over the choices and couldn't find anything to his liking.

He asked McLean for permission to build a gazebo to be used as an outdoors classroom for other students — and received it.

A visitor to the college during the afternoon arts program even hears snatches of operas filling the air occasionally.

The relaxed atmosphere, induced by the serene surroundings, encourages students to concentrate on the beauty which is so prevalent.

Charlie O'Neil of San Francisco didn't find anything interesting in the regular program and received permission to build this gazebo.

Working on loom at once relaxed and concentrated, is Mela Sarkar of Toronto.

Colonist photos by IAN MCKAIN

Laura Keats of Yardley, Penn., at potter's wheel

ANNOUNCEMENT

Due to the tremendous response, we are

EXTENDING THE HOURS FOR OUR FREE BLOOD PRESSURE SERVICES

Friday, 10 a.m. to 11:30 a.m.
Tuesday, 11:45 a.m. to 1:00 p.m.

"Your Health is Our Concern"

AARONSON'S PHARMACY

1089 FORT, at COOK 388-5181

2-5

LAMP SHADES

Over 300 in Stock!

So many, you're sure to find the right one for your needs! Wicker, silk, hard-back, and boudoir styles in the selection! Mind-Expanding, we call it!

BRING YOUR LAMP IN WITH YOU!

THE LAMP LIGHTER

LAMP LIGHTER

1736 Douglas St.
Across from the Bay
388-6717

2-5

ENDS MONDAY
ROSES ANNUAL CLEARANCE
Sale

BIG SAVINGS

On men's and ladies' stone rings — watches — watch bracelets — charm bracelets and charms — lighters — stainless holloware and flatware — silver plated flatware — silver chests — cuff links many other items.

CLEARANCE OF
DIAMOND RINGS

A large Eastern Manufacturer clears his large stock of Diamond Rings through Rose's Jewelers. These include travellers samples, discontinued styles, unusual one-of-a-kind designs — Solitaires — 3 Stones — Clusters — Wedding and Gent's Rings.

SAVE ¼ to ⅓ OFF

Every Ring Guaranteed and Insured at the Regular Price

ALL SALES FINAL — ALTERATIONS EXTRA.

Easy Terms
Chargex or
Master Charge

ROSE'S LTD JEWELERS

1317 DOUGLAS ST.

2-6

eiderdown shop

720 Yates St. Mall 384-0133

Direct from our Victoria factory to you.

SLEEP WITHOUT WEIGHT!
ELIMINATE BEDMAKING!
VIRTUALLY NO LAUNDRY COST!
PURE GOOSE DOWN QUILTS. PILLOWS

"THE COMFORT SPECIALIST"

Long John Silver
John Meacham
Handcrafted Jewellery

SETTLING-IN SALE!

Terrific reductions and 5% off everything

FEB. 7-14 . . . VALENTINES DAY

We have now moved entirely over to 535 Lower Yates St. "Old Town" next to Bastion Parkade. Please visit us in our GORGEOUS NEW STORE!

enquiries phone 385-3521

Miss Marianne NOW AT . . .

Another Well Known Victoria Stylist Joins The Margo Beauty Studio Staff

Over eleven years ago, Miss Marianne started her career in hairdressing. During the ensuing years she has attracted a large number of satisfied clients. Now Marianne would like to welcome her customers at her new location in the bright, new Margo Beauty Studio in the Shelbourne Plaza. Marianne's winning personality makes her a welcome addition to the happy, friendly and courteous staff of Margo Stylists.

MARGO BEAUTY STUDIO

SHELBOURNE PLAZA
477-1815

Hot Club of France alumnus

Jazz violinist to visit

French violinist Stephane Grappelly, an authentic jazz legend, will be in Victoria March 11 for a Royal Theatre concert thanks to the fact that Jacques Brel isn't as alive and well as he is supposed to be.

Victoria impresario John Minshall announced Thursday he had arranged for the concert by Grappelly and the accompanying Diz Disley Trio during the violinist's first world tour.

Minshall said a Vancouver company led by Leon Bibb had been due in the Royal March 11 for a performance of the play Jacques Brel Is Alive and Well and Living in Paris, but the company's tour of B.C. and Alberta was cancelled last fall for unstated reasons.

Minshall was on the phone to a New York agent recently setting up a Victoria appearance next September by jazz singer Cleo Laine and her bandleader-husband Johnny Dankworth, when he learned Grappelly was available.

Grappelly, sometimes spelled Grappelli, joined with the late guitarist Django Reinhardt in the 1930s to form the Quintet of the Hot Club of France. Its recordings became prized gems among jazz buffs.

During the war, Reinhardt stayed in Paris while Grappelly went to England. They were reunited briefly after the war and, since Reinhardt's death, Grappelly has refused to leave Europe but has made a few recordings which show he remains the first jazz violinist.

Last year, he tried a 10-concert tour around New York. It succeeded, so he is now on a world tour which will touch at Victoria March 11 and Vancouver the next day. Victoria tickets are at the McPherson, Arena box office and T. Eaton Co.

Police show life not all routine

RICHMOND, Va. (AP) — Patrolman Mitchell Weber planned to show a local television crew how routine a policeman's job can be. By day's end, his lesson had covered all the elements of a prime-time detective show.

Weber stopped three cars for a routine licence check Wednesday. The cameras hummed. As Weber approached the third car, he found himself looking at a gun.

Shots rang out and Weber, unhurt, jumped into his car. The chase — something the news team from WXEX-TV hadn't bargained for — was on.

The two assailants had escaped from a Florida prison. One was captured a few minutes after the shooting incident. The other surrendered after a three-hour siege at a Richmond home, during which he held five persons hostage.

Weber, who wears a blue medal on his uniform as the city's Rookie Cop of the Year in 1974, said several shots were fired as he chased the speeding car.

The convicts fled on foot when their car crashed, authorities said, and minutes later, William Jackson Martin, 26, was apprehended in the backyard of a nearby home. He offered no resistence.

Michael Keeney, 30, traded shots with officers before slipping into a nearby house. Police said Keeney was armed with a .30-calibre rifle, a pistol and a sawed-off shotgun. Inside were Dorman Hall Sr.; his wife, Mary; their son, Tommy, 19; Laura Hall, 87, and her nurse, Alice Revens.

More than 30 police surrounded the two-storey frame house, and Det. Sgt. Charles Bennett began a telephone conversation with Keeney, before negotiating his surrender.

Mitchell Weber
. . . not routine

U.S. control

Movies probe urged

OTTAWA (CP) — While controversy ranges over federal assaults on U.S.-owned publications such as Time and Reader's Digest and the influx of American television programming, federal sights are being set on a perennial sore point with Canadian artists — the American control of movie houses and film distribution.

A group of filmmakers and writers has requested the federal department of consumer and corporate affairs to conduct an inquiry into what it calls monopolistic practices by multinational companies. It says they are strangling the Canadian film industry.

The group say about $40 million is drained out of the country every year by American film distributors who consider Canada part of their domestic market. They say the money is recycled in the Hollywood film industry rather than in Canada.

In a formal brief to the department, the group says Famous Players Ltd. and Odeon Theatres Canada Ltd., along with eight American film distributors, dominate the rental and supply of motion picutre films in Canada.

The group says that in 1973, the eight U.S. film distributors controlled 80 per cent of motion picutre rentals to Canadian movie houses.

They say Famous Players and Odeon took in 63 per cent of gross Canadian box office revenue of $150 million in the same year.

"Famous Players and Odeon carved up the market and won't let others in," said Peter Pearson, film director and group spokesman, in an interview.

"It shuts out the theatres to the showing of independent Canadian films and forces upon the Canadian public mediocre films that have minimal commercial expectations," said Pearson.

Concert tonight sold out

The music department, University of Victoria, has reported a sellout for its concerto concert at 8 p.m. today in the MacLaurin building.

The concert, featuring four graduating students in works by Handel, Haydn, Tchaikovsky and Beethoven, assisted by the University Orchestra conducted by Dr. George Corwin, was inadvertently reported Thursday as taking place Saturday.

Restaurant in tune with times

VANCOUVER (UPI) — As Canada reels through a stream of economic bad news, Vancouver is about to get a new restaurant strikingly in tune with the times.

Even the name is right. It's The Bread-Line — and the motif is the Great Depression of the 1930s.

The owners spent $350,000 to capture the look of the Dirty Thirties and provide a bill of fare laced with references to financial disaster.

When the stock market suddenly sags and hard-earned money is fast evaporating, investors can still get a kick out of "wolf at the door" stew. Or maybe they would like to live it up with "poverty bonus," a zesty bean dish.

A farmer who's just lost the homestead, or anybody who's been shafted in some financial sleight-of-hand, will be able to relive the joy of the moment with good old "swindler's split-pea soup" or "profiteer's pleasure" beef riblets.

And to round out the atmosphere, there'll be a flock of old-age pensioners on hand as waiters.

The 225-seat restaurant — a spinoff from a similar operation in Seattle — is in Gastown.

A typical meal, including salad, main course and beverage, will cost about $2.95.

the magic screen
An alternative source of film entertainment for children and their parents to enjoy together, and an opportunity for childhood educators to explore the area of children's cinema further.
presents
RUN WILD, RUN FREE
Saturday, February 7, 10 a.m.
MacLAURIN BUILDING 144
Upcoming films from The Magic Screen:
BOY WITH GLASSES ..... February 28
CLASSIC SILENT COMEDY
AND THE COURT JESTER ..... March 20
WHISTLE DOWN THE WIND ..... April 10
Admission: Child $1.00, Adult $1.50
For further information call 477-6911
Locals 802, 803, 804
University of Victoria
Continuing Education

THE PLAYHOUSE THEATRE CENTRE OF B.C.
NEW COMPANY
presents
★ THE KOMAGATA MARU INCIDENT ★
a new play by Sharon Pollock
TONIGHT 8 P.M.
★ KENNEDY'S CHILDREN ★
by Robert Patrick
FEB. 10, 11, 12, 13 at 8 p.m.
Tickets $3.50, $2.50 Students, Members, O.A.P
Ticket Reservations Mon.-Fri. 12-5 p.m.
383-8833
open space
510 FORT ST.
2-6

Friday & Saturday
February 6 & 7
AUDUBON WILDLIFE FILM NIGHT
Newcombe Auditorium
(Provincial Museum)
8 P.M.
"PACIFIC SHORES"
with
Norman Wakeman
Professor of Biology,
Pasadena, California
Adults: $1.50 Students and Senior Citizens $1.00, Sponsored by Victoria Natural History Society.

BOOK NOW . . .
Banquets, Receptions, Parties, etc.
from 25-1,100 People
STARDUST
385-1031

3 DAYS
VANCOUVER ISLAND
Antique Show & Sale
• 20 Antique Dealers in one show!
• 5000 Antique items!
ANTIQUES - COLLECTABLES - FINE ART
GEORGIAN LOUNGE
EMPRESS HOTEL, VICTORIA
FRIDAY, FEB. 6 6 P.M. - 10 P.M.
SATURDAY, FEB. 7 12 NOON - 10 P.M.
SUNDAY, FEB. 8 12 NOON - 4:30 P.M.
Admission $2.00

JOIN in all the laughs and fun of the old Wig 'n Dickie featuring your old London Host.
EDDIE SHEAR,
ERIC and BOBBY McQUILLAN
EVERY FRIDAY and SATURDAY 6 p.m.-9 p.m.
"An OLD ENGLISH DE LUXE BUFFET"
only $6.50
Cabaret 9 p.m.-1 a.m.
NO COVER CHARGE FOR DINERS
RESERVATIONS RECOMMENDED
THEATRE Wig 'n Dickie RESTAURANT
THE WILSON MOTOR INN
850 BLANSHARD ST. 385-6787

The Big Cabaret
Featuring
"VINTAGE"
Fridays Saturdays
Dining 7-9
Dancing 9-2
2-5
2915 DOUGLAS ST. INGRAHAM HOTEL 385-6731

Tam O' Shanter
Esquimalt Rd. at Head St. Res. 383-2022
Dancing To The Dixielanders FRIDAYS
Sing-Along and Dancing with GEORGE McDOWALL and THE "TAM" GANG SATURDAYS
SMORGASBORD with GEORGE and The "Tam" Gang 5-10 P.M. SUNDAYS
DINING EVERY NIGHT OPEN 5:00 P.M.

CAN YOU SING?
COME ALONG & SING ALONG . . .
FRIDAY and SATURDAY EVENINGS
DINNER FROM 5:00 P.M., SNACKS FROM 9:00 P.M.
SPECIALIZING IN PRIME RIBS OF BEEF AND STEAK AND LOBSTER
featuring: GRACE GERMAIN
ERIC ROBERTS
"the mad hatter"
• FINE FOOD
• GOOD SERVICE
655 DOUGLAS · 388-4488
THE KING'S DEN

enjoy dinner dancing at HY'S new HILLSIDE INN
(formerly Little Harry's)
Enjoy the relaxing atmosphere of our beautiful newly decorated dining lounge.
Music by GABBY
Open Mon. to Sat. 11:00 a.m. to 1:00 a.m.
Hillside SHOPPING CENTRE
RESERVATIONS: 595-2552
American Express

. . . from Steak & Lobster to Steak 'N' Kidney Pie
OPEN FOR EVENING DINING
5:30 Monday thru Saturday
Juanhoe's
FULL FACILITIES
1314 Government 383-0913

got a date?
COME TO THE
GUYS 'n' GALS
SKATING PARTY
Tonight 8:15 p.m.
• Door Prizes • Transistor Radios
• Good Music
VICTORIA MEMORIAL ARENA

OPERA REGISTRY OF CANADA
Sponsored by:
All Canadian Opera Companies
Canada Council
For Professional singers, conductors, stage directors, designers, stage managers, choreographers, technicians, coaches, accompanists and chorus masters.
Canadian artists residing either in Canada or other countries may apply. No fees. Write for Registry forms and information to:
BRIAN M. HANSON, co-ordinator
c/o Opera West
111 Dunsmuir Street,
Vancouver, B.C. V6B 1W8
2-6

James Bay Inn
presents a few selections from our menus
Little ITALY RISTORANTE
Pollo D'Oro 4.95
Spaghetti Carbonara 3.75
Ravoli 3.95
Trota "Italiana" 4.50
TIFFANY DINING LOUNGE
Filet Mignon 8.00
Roast Beef 6.25
Steak "Oscar" 9.50
T-Bone Steak 8.00
RESERVATIONS 384-7151
Featuring Dancing TO THE "NEW FRIENDS"
THE FOGHORN
270 Government Street
2-6

Joe Pecorelli announces . . .
THE OPENING of his new
POCO•PIZZA
1315 ESQUIMALT ROAD

The home of real Italian Pizza, Spaghetti, Ravioli, Lasagne
NOW IN 3 Locations
OPEN 10 a.m. to 1 a.m. Sunday to Thursday
10 a.m. to 3 a.m. Friday and Saturday
COLWOOD 472 Island Hi-way 478-5621
VICTORIA Hillside Shopping Centre 595-3812
ESQUIMALT 1315 Esquimalt Rd. 386-3426
2-6

Dance to the New Sounds of
Dream State
FABULOUS MUSIC DIRECT FROM SEATTLE FOR THIS FRIDAY and SATURDAY
9 P.M. to 2 A.M.
The Thatch CABARET
ROYAL OAK INN 4680 ELK LAKE DRIVE, VICTORIA, B.C., (604) 658-5231
2-6

Ten seek title

Ten finalists have been chosen to compete next Thursday night for the Miss Teen Victoria title.

The finalists will take part in the Miss Teen Victoria pageant at 8 p.m. in the Crystal ballroom of The Empress and the winner will receive a $300 wardrobe from Woodward's and a trip to Toronto by CP Air to compete in the Miss Teen Canada 1976 contest, which will be telecast March 8.

The finalists are Kathy Cornett, 17, of Esquimalt; Elizabeth Esterbrook, 16, of Spectrum; Tracey Johnson, 14, of Mt. Newton; Kathleen Hall, 16, of Mt. Douglas; Candace Horvath, 17, of Victoria High; Deanna Lawson, 17, of Mt. Douglas; Michelle Lampert, 16, of Victoria High; Kim MacFarlane, 15, Cedar Hill Junior High; Connie Oleinek, 17, of Esquimalt; and Janice Roycroft, 16, of Victoria High.

The winner will be crowned by last year's queen, Michelle Giesshirt, who won the inaugural Miss Teen Victoria contest.

Candidates had to be between the ages of 14 and 18 and preferably students.

Tickets to Thursday's show at The Empress, which are free, are available at radio station CJVI studios at 817 Fort or from Woodward's cosmetics department.

"A sparkler that is guaranteed to open both your eyes and mouth in shocked disbelief."
—Liz Smith, Cosmopolitan

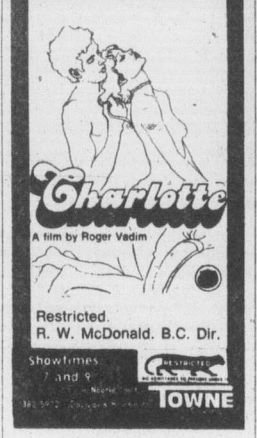

Restricted.
R. W. McDonald. B.C. Dir.
Showtimes 7 and 9
TOWNE

2-6

A LIMITED ENGAGEMENT

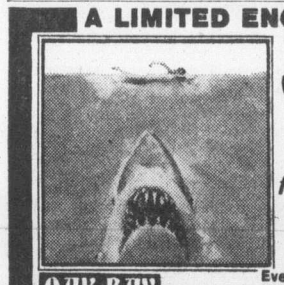

JAWS
The terrifying motion picture from the terrifying No. 1 best seller.
May be too intense for younger children.
OAK BAY
2184 OAK BAY AVE
Evenings only at 7:00 and 9:00
Adults $2.50 Closed Sunday Students $2.00
G.A. Members $1.00 Children $1.00
MATURE — Warning: Some frightening and gory scenes — R. W. McDonald, B.C. Dir.
2-5

THE TRUE STORY OF A MAN YOU'LL ALWAYS REMEMBER
HE BECAME A LEGEND YOU'LL NEVER FORGET...
Challenge to be Free

General Entertainment
The greatest wildlife and chase story in the history of the North!
HAPPY CROWDS DEMAND A 4th WEEK!
FOX CINEMA Quadra at Hillside 382-3370
NIGHTLY 7:00, 9:00 — MATINEE SATURDAY 1:00

Every 24 hours an American family will be killed!...
And only the human factor can stop it.

BRYANSTON PRESENTS A FRANK AVIANCA PRODUCTION
Starring GEORGE KENNEDY • JOHN MILLS
THE HUMAN FACTOR
Co-Starring
RAF VALLONE • BARRY SULLIVAN • RITA TUSHINGHAM • ARTHUR FRANZ • TOM HUNTER • SHANE RIMMER and HAYDEE POLITOFF
Very violent throughout (R. McDonald)
ODEON 2
780 YATES STREET
383-0513
DOORS 1:15
SHOWS DAILY AT 1:30, 3:05, 5:00 7:00, 9:10

'THE ADVENTURE OF SHERLOCK HOLMES' SMARTER BROTHER' IS: "THE FASTEST ESCAPE FROM THE HOLIDAY BLAHS THAT HOLLYWOOD IS OFFERING THIS SEASON."
—RICHARD SCHICKEL, TIME MAGAZINE

"IT'S REFRESHING TO LAUGH AT A FUNNY MAN WHO IS SILLY JUST FOR THE HELL OF IT. GENE WILDER MAKES THE WHOLE ESCAPADE SO INFECTIOUS."
—Charles Michener, Newsweek

"IF YOU HAVEN'T A CLUE TO THE PROBLEM OF WHAT TO SEE OVER THE HOLIDAYS, 'THE ADVENTURE OF SHERLOCK HOLMES' SMARTER BROTHER' WILL SOLVE IT."
—Gene Shalit, NBC-TV

"FROM START TO FINISH 'THE ADVENTURE OF SHERLOCK HOLMES' SMARTER BROTHER' IS AN ENTERTAINING COMEDY, A FAST PACED HOUR AND A HALF OF UNABASHED SLAPSTICK FUN."
—Joseph Gelmis, Newsday

Gene Wilder Madeline Kahn Marty Feldman

A RICHARD A. ROTH/JOUER PRODUCTION
Dom DeLuise—Leo McKern
HAIDA
808 YATES STREET
382-4278
GENERAL: Parents occasional coarse language — (R. McDonald)
MATINEES: FRI. & SAT. 1:30, 3:15, 5:15
NIGHTLY 7:15, 9:15
*NO "SMARTER BROTHER" MATINEE SUNDAY
SHAKESPEARE FESTIVAL — SUNDAYS 2:15 p.m.
STARTING THIS SUNDAY WITH
ROMAN POLANSKI'S "MACBETH"
For further details see tomorrow's Times or Sunday's Colonist
2-6

If you think you're not afraid of the dark
If you feel nothing can shock you
If you say you don't scare easily
If you believe you've seen everything
THEN SEE...
SHIVERS
BEING TERRIFIED IS JUST THE BEGINNING!

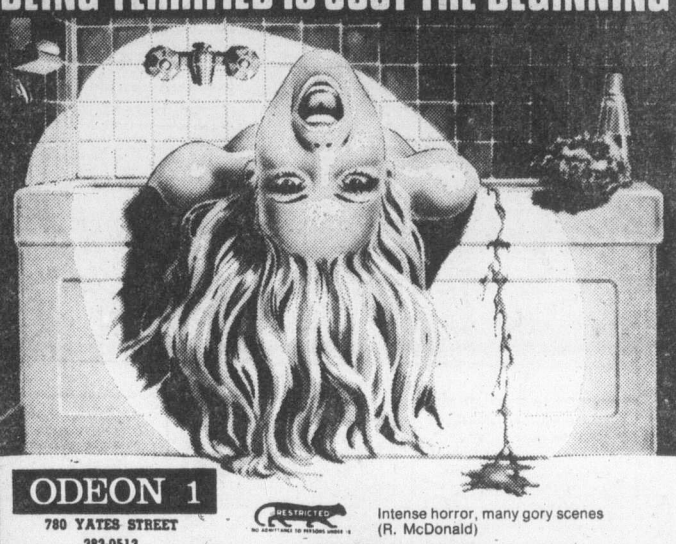

ODEON 1
780 YATES STREET
383-0513
Intense horror, many gory scenes (R. McDonald)
MATINEES FRI., SAT., SUN. 1:30, 3:20, 5:10 — NIGHTLY 7:00, 9:10

HIS CIA CODE NAME IS CONDOR.
IN THE NEXT SEVENTY-TWO HOURS
ALMOST EVERYONE HE TRUSTS
WILL TRY TO KILL HIM.
ROBERT REDFORD

MATURE
COUNTING HOUSE CINEMA 1
BROAD AT BROUGHTON
383-3434
NIGHTLY 7:05, 9:15

Paramount Pictures presents
A Berry Gordy Film
Diana Ross in Mahogany

MATURE — Frequent coarse language, some nudity.
ADDED ATTRACTION
"Jacqueline Susann's Once Is Not Enough"
COUNTING HOUSE CINEMA 2
BROAD AT BROUGHTON
383-3434
ONE COMPLETE SHOW AT 7:00
MAHOGANY 7:00 ENOUGH 9:05

JAMES CAAN
ROBERT DUVALL
in A SAM PECKINPAH Film
"THE KILLER ELITE"
An ARTHUR LEWIS-BAUM/DANTINE Production
co-starring ARTHUR HILL · BO HOPKINS MAKO · and GIG YOUNG
Directed by SAM PECKINPAH
Screenplay by MARC NORMAN and STIRLING SILLIPHANT
From the novel by ROBERT ROSTAND
Produced by MARTIN BAUM and ARTHUR LEWIS

MEN WANTED
Private company with C.I.A. contract seeks men willing to risk life.
Perfect physical condition.
Experience with weaponry, incendiaries, Karate/Judo.
No loyalties. No dependents.
Long career doubtful.

TONIGHT AT: 7:00 & 9:10
SATURDAY AT: 12:50, 2:50, 4:55, 7:00, 9:10
CAPITOL 805 Yates 384 6811
Restricted: Warning — Frequent brutal violence, R. W. McDonald, B.C. Dir.
2-6

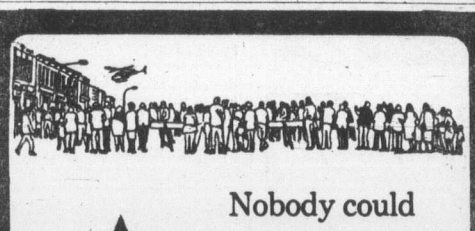

FAMOUS PLAYERS THEATRES
SEVENTH WEEK!
Nobody could dream him up. His incredible bank robbery is all the more bizarre... because it's true.
MATURE: Coarse language throughout, some violence, R. W. McDonald, B.C. Director

AL PACINO in DOG DAY AFTERNOON
SHOWTIMES
TONIGHT AT: 6:50 & 9:15
SATURDAY AT: 2:15, 4:30, 6:50, & 9:15
CORONET 836 Yates 383 6414

THEY'RE GOING TO MAKE A FORTUNE!
If the Feds don't stop them...
If the Coast Guard doesn't catch them...
If the Syndicate doesn't get them...
LIZA MINNELLI
GENE HACKMAN
BURT REYNOLDS

A STANLEY DONEN FILM
LUCKY LADY
produced by MICHAEL GRUSKOFF
directed by STANLEY DONEN
ROYAL 805 Broughton 383 9711
MATURE — Occasional violence & coarse language, R. W. McDonald, B.C. Director
TONIGHT AT: 7:00 & 9:10
SATURDAY AT: 12:45, 2:50, 4:50, 7:00 & 9:10

MORGAN

LIL ABNER

JUDGE PARKER

ARCHIE

RIP KIRBY

BLONDIE

MARY WORTH

HI and LOIS

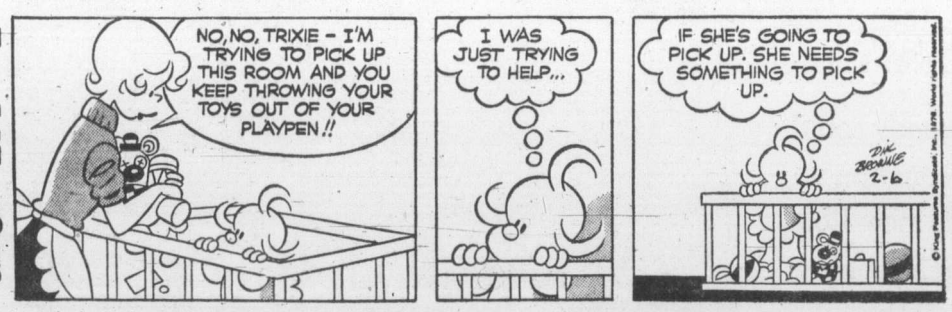

KERRY DRAKE

MOMMA

M. V. Chesnut's Garden notes

Beds and borders planted up with ornamental shurbs are becoming increasingly popular these days, probably because they require so much less work and attention than herbaceous perennials or bedding out annuals.

The shrubs, if carefully chosen and arranged, will make a charming picture, not only by reason of their blossoms, but also for their foliage, their bark and their brilliantly colored berries in the fall.

This charm grows through the years as the shrubs attain maturity.

★ ★ ★

One problem, though, is the spacing of the shrubs. They are such tiny things when delivered from the nursery, and it is a great temptation to plant them much too closely together to provide a well-furnished look to the bed.

This is a short-sighted policy, however, and it is much better to give them their recommended spacings, bearing in mind their ultimate span, height and girth, then plant up the intervening spaces with temporary subjects.

The spring-flowering bulbs are excellent for this purpose and never look lovelier than when grown in a semi-woodland setting.

Used in close association with winter-berried and summer-flowering shrubs, you can get three separate feasts of beauty from the one piece of ground.

Too, you can plant contrasting and complementing colors to set off the shrub blossoms —blue scillas under pink almond blossoms, for instance, or dark blue grape hyacinths under golden yellow forsythias.

★ ★ ★

Where the spaces between the shrubs lies in partial shade, some very good fillers can be found among the polyanthus and other primroses.

Some primulas will bloom through the winter months in a mild winter, polyahrhus in the spring of the year, while an intelligent selection of other primulas will carry the burden of supplying color right through the winter.

Primula bulleyana is a lovely thing, with whorls of apricot-organge flowers, and it is at its best in May and June. It is a native of Yunnan province in China and isn't the least bit difficult to grow.

★ ★ ★

Another good primula for the shrub border is P. pulverulena, one of the dusty-leafed kinds, flowering also in late spring and produces blooms in rose pink and salmon shades.

If you have any choice, buy the Bartley strain, which is superior to the run-of-the-mill kinds.

Lilies are grand subjects for planting in the shrub border, particularly among rhododendrons and azaleas, for soil that suits the one is almost certain to suit the other.

Both lilies and rhodos have a dislike for heavily manured ground but revel in soil reriched with peat moss and leafmould.

Many of species or "wild" lilies—regale, croceum, chalcedonium and hansonii—come into bloom after the rhododendron display is finished.

★ ★ ★

Pansies can be used most effectively for providing color in the spaces between immature flowering shrubs.

Ordinarily, when selecting pansies, one looks for good size of bloom and interesting markings on the petals, but where one is seeking to create a broad, over-all effect, clarity of coloring should be the prime consideration.

For this purpose, I don't think you can beat the strain known as Clear Crystals. These are not true pansies at all but hybrids between the pansy and the viola, bright and true in color and with no blotches or petal markings of any kind.

★ ★ ★

Even wildflowers can be used on this job. I have one small patch in our shrub border filled with a tiny fumitory, a miniature relative of the Bleeding Heart, with silvery fernlike foliage and small, cream-colored, heart-shaped locket flowers, admired by all who see it.

This little fellow, now a patch two feet across, sprang up spontaneously, probably from a birdborne seed, and escaped the weeding hoe barely by the skin of its teeth.

Jack Smith

When I wrote a second time recently about the incident of the gorilla and the handcuffed man on a street corner in downtown Miami, I promised that I would not mention it again, unless, of course, I heard from the gorilla.

Well, he phoned me the other day, collect.

To review the scene once more, I was walking down Flagler St. when I saw this man sitting on the curb, handcuffed to a lamp post. No policeman was in sight.

As I stood there, wondering at this extraordinary situation, a gorilla came walking down the street. He saw the handcuffed man, walked over to him, took his gorilla head off, and said, "What did you do?"

Whereupon a man I later described as "a big, mean-looking brute," snarled at the gorilla, "Leave him alone!" The gorilla thought this over, put his head on and ambled on down Flagler St.

My report of that incident, with so many questions left unanswered, was published. It was read by a man named Jack Flynn — the "brute" who had actually been a good samaritan — and by four witnesses who wrote to corroborate my story.

On the basis of this new evidence, I wrote a revised report, which reached the eyes of a man named Charles Allen James.

It was James who phoned. He was the gorilla. He does advertising specialities, he explained, and was on the job that day.

"I know the man who was handcuffed. I saw him there and I wondered what he had done and I walked up to him and I said, 'What did you do?'"

"That's right," I said. "I heard you."

"I didn't know how he got hung up like that and I figured like you figured, that the police put him there until they could get a car to pick him up." (The man had been handcuffed by a private security guard. He had later been resuced by a police officer.)

"I do advertising for anybody," James said. "I like doing it. I have a Donald Duck costume. I have a Mickey Mouse costume. I enjoy dressing up as a costume character. I enjoy meeting people. I enjoy making people happy. Making people laugh."

I asked him what he had been advertising that day.

"Coca-Cola. I was handing out tickets. You could go into a store and buy a case of Cokes and get two Cokes free. I do this for a living.

"I'm a man of many talents, but because of my handicap — I had polio — I haven't been able to get into the line of work I want to get into, and I have to settle for what I'm doing.

"Mr. Smith, I don't know you but I assume you circulate your column all over."

"Well, yes."

"Something like Ann Landers. Right?"

"Well, not quite like Ann Landers. I try not to give advice."

"Well, then if something was to happen to you so you couldn't do your job and you couldn't get hired somewhere else you'd have to take a lesser job, right?"

I said he was certainly right.

"You must have a big circulation because everybody has been wanting to know who the gorilla was. All my friends wanted to know who is this Jack Smith. I said I didn't know. I wasn't going to call you but when I saw your second article, I knew you were a reasonable man."

He pointed out that being in advertising he didn't mind seeing his name in print, but there had been an unfortunate aftermath to the incident.

"The ironic thing is, Mr. Smith, the day after I stopped at the lamp post, somebody stole my gorilla head."

"Who would do a think like that?" I said, sincerely dismayed by this news.

"Three hippie kids. They grabbed it off my head when I walked down the street by the auto show. I was working that day at the auto show. I wear my gorilla suit and I carry a sign that says 'I go ape for Toyota.'

"A gorilla head costs something like $300, and I haven't got the money. I put an ad in the paper — lost, one gorilla head, $100 reward. But nobody's turned it in to me."

I hope those who have stayed with me through the exploration of this minor episode in the life of a distant city will not feel their time has been entirely wasted.

We have learned that a man we mistake for a brute may be a gentle friend of the oppressed: We have shown that the police can have compassion, and we have seen that a man who makes his living in a gorilla suit is no less a human being for it.

Sydney Harris

THOUGHTS AT LARGE:

Ambition is a game to the young, becomes a need to the middle-aged, and turns into a disease to the old; thus, much of the mischief in the world is perpetrated by older men who have converted ambition into a substitute for the pleasures and needs they have lost.

★ ★ ★

Whenever I hear about a "friendly divorce," I wonder why — since friendship is such a rare and precious thing in the world — the couple wasn't able to make it on that sturdy basic alone. (If a divorce isn't acrimonious, it isn't worth going through.)

★ ★ ★

Perhaps the most common, and most dangerous, self-delusion is to imagine that we are what we believe — when the deeper truth is that we are what we feel, and especially when our feelings run counter to our beliefs.

★ ★ ★

Why are parents with the poorest manners toward their children the quickest to rebuke them for being rude in return?

★ ★ ★

Enemies don't merely get more like each other as time goes on — the better one gets more like the worse (as the current CIA revelations are stunning us to learn).

★ ★ ★

It's hard to understand how a professional politician can refer to himself as a "public servant" and keep a straight face.

★ ★ ★

Clarity is the most important element in communication — but it must be the clarity that separates ideas from the passions enveloping them, not the false clarity that offers a simple passion as a substitute for an idea.

★ ★ ★

If history displays any cyclical movement, it is that the weak recurrently overcome the strong, because the arrogance of strength inevitably propels it to over-extend itself and collapse.

★ ★ ★

We learn from observation, but not very much, or very long: after we see a wreck on the highway, we drive more carefully — for about three or four blocks.

★ ★ ★

No man is so old, successful or independent that, after a television appearance, his mother will not call him at home and say, "I thought you looked tired, my dear."

★ ★ ★

There seems something a trifle askew in our priority of values when we have successfully launched the Age of Space before we can cope with three inches of snow on a city street.

★ ★ ★

As I repeat every few years (to no avail), when we feel compelled to use the phrase "to make a long story short," we have already made it too long.

★ ★ ★

A guilty conscience makes itself heard by explaining itself away before explanations are called for.

James Bacon's Hollywood

HOLLYWOOD — **Shirley MacLaine** doesn't expect to be a delegate to the Democratic convention next summer. She has been a familiar face on the TV set at recent conventions.

"I think I'm booked in Minsk or someplace like that when the convention is scheduled," said Shirley on the phone from New York.

"I've got to get this desire for live entertaining out of my system. I'm touring Europe with my show."

She opens next month at the Palladium in London and then hits the continent. Her tour will be basically her TV special which was seen recently on CBS-TV. Of course, guest star **Lucille Ball** won't be going along on the tour.

The special was called There's a Gypsy in My Soul. That's the name applied to the kids in the chorus line where both Shirley and Lucy started.

In fact, Shirley has always been a chorus girl at heart ever since I knew her. Shirley, one of the finest actresses, will return to the movies after her tour to do Amelia Earhart.

Had to give her the famous **Joe Frisco** line. Whenever Joe borrowed 20 bucks from pals, which was often, he would say: "Let me have 20 until **Amelia Earhart** gets back from her trip."

★ ★ ★

Stuart Ostrow, producer of Pippin, the Broadway musical hit, is presently considering ABC's offer of $2.5 million to put his show on as TV special.

Bette Midler and **Lord Olivier** have become fast friends ever since he caught two of her concerts in Los Angeles. "What do we call you now, 'Lord Olivier'?" Bette asked Larry.

"Of course not," said Larry. "To my friends, I'm just plain old 'Sir Laurence.'" Not earthshaking news but everytme you can get Olivier's name in the column, it gives you a little prestige.

386-2121
Monday through Saturday
8 a.m. to 6 p.m.

CLASSIFIED ADVERTISING

Vancouver Island's Largest Shopping Centre in Print

386-2121
Monday through Saturday
8 a.m. to 6 p.m.

CLASSIFICATION INDEX

VITAL STATISTICS
1 Births
8 Cards of Thanks

THE FOLLOWING SEVEN CLASSIFICATIONS ON THE LAST PAGE OF CLASSIFIED

8-A Cards of Thanks
5 Deaths and Funerals
9 In Memoriams
10 Funeral directors
11 Monumentals
12 Florists
13 Miscellaneous

NOTICES
14 Announcements
15 Coming Events and Meetings
16 Catering, Banquets and Reception Rooms
17 Restaurants
18 Places to Visit
20 Lost and Found

EMPLOYMENT
21 Help Wanted—General
22 Office Help
23 Skilled Trades
24 Sales Persons and Agents
25 Teachers
26 Part Time—Temporary Help
30 Situations Wanted

BUSINESS SERVICES AND DIRECTORY
36 Business Services and Directory

PERSONAL SERVICES
33 Bands, Musicians and Orchestras
34 Pre-Recorded Music
40 Business Personals
43 Dancing
42 Education
71 Music Teachers
39 Personals
32 Trade Schools
38 Travel

MERCHANDISING
83 Aircraft
117 Antiques
78 Bicycles
80 Boats and Marine
65 Building Supplies
93 Cameras, Supplies and Photo Finishing
127 Chicks, Poultry, Hatching Eggs, Supplies
135 Farm Implements
60 Fuel
97 Furniture
120 Garden Supplies
99 Groceries, Meat and Produce
130 Heavy Equipment and Machinery
128 Livestock, Supplies and Events
100 Miscellaneous for Sale
103 Miscellaneous Wanted
109 Miscellaneous to Rent
77 Motorcycles
70 Musical Instruments
125 Pets and Supplies
96 Ranges, Stoves and Furnaces
92 Sporting Goods
115 Swaps
63 Timber
98 TV, Stereo, Radio Sales and Service
112 Wanted to Rent, Miscellaneous
116 Coins and Stamps

AUTOMOTIVE
155 Automobile Financing and Insurance
164 Auto Body and Painting
162 Auto Repairs, Service and Towing
168 Campers, Trailers and Motor Homes
166 Cars and Trucks Wanted
150 Cars for Sale
151 Sports, Import Cars
148 Lease Vehicles
169 Mobile Homes and Parks
149 New Car Directory
160 Parts, Accessories
158 Tires
154 Trucks and Buses
156 U-Drive and Auto Washing

ACCOMMODATION
185 Convalescent and Rest Homes
175 Hotels
178 Summer Homes, Cottages and Resorts
181 Tourist Accommodation

RENTAL
201 Apartments to Rent, Furnished
200 Apartments to Rent, Unfurnished
202 Furniture to Rent
203 Apartments Wanted
206 Duplexes to Rent
207 Duplexes Wanted to Rent
215 Halls, Warehouses, Stores and Offices to Rent
197 Housekeeping Rooms to Rent
199 Housekeeping Rooms Wanted
211 Houses to Rent, Furnished
210 Houses to Rent, Unfurnished
212 Houses Wanted to Rent
190 Room and Board
191 Room and Board Wanted
193 Rooms to Rent
194 Rooms Wanted
204 Shared Accommodations

FINANCIAL
155 Automobile Financing and Insurance
233 Mortgage Loans and Insurance
234 Mortgages for Sale
230 Personal Loans and Insurance
235 Wanted to Borrow

REAL ESTATE
280 Acreage for Sale and Wanted
240 Business Opportunities
241 Business Opportunities Wanted
247 Commercial or Industrial Properties
258 Condominiums and Townhouses
253 Country Homes and Properties
270 Exchange Real Estate
290 Farms for Sale and Wanted
263 Garages for Sale, Rent, Wanted
293 Gulf Island Properties
250 Houses for Sale
265 Houses Wanted to Buy
295 Listings Cancelled
268 Listings Wanted
271 Lots for Sale
294 Mainland and Out-of-Province Properties
273 Property for Sale
274 Property Wanted
244 Revenue Property
245 Revenue Properties Wanted
285 Up-Island Properties
256 Waterfront Properties
300 Churches

TERMS OF PUBLICATION

The Victoria Press Ltd. shall not be liable for non-insertion of any advertisement beyond the amount paid for such advertisement.

In the event of an error occuring the liability of Victoria Press Ltd. shall not exceed the charge for the space actually occupied by the item in question.

All claims on error in publication shall be made within 12 hours thereafter and if not made shall not be considered. No claim will be allowed for more than one incorrect insertion not for errors not affecting the value of advertisement.

All estimates of cost are approximate. Advertisers will be charged with space actually used.

All advertising copy will be subject to the approval of the Victoria Press Ltd., who reserve the right in its sole discretion to classify, reject or insert copy furnished.

All advertisements must comply with the British Columbia Human Rights Act. This act states no advertisement may state or imply a preference, limitation, or specification on the basis of an applicant's race, religion, colour, marital status, ancestry, place of origin, age; or sex (unless the matter relates to the maintenance of public decency AND prior approval has been obtained through the Human Rights Branch).

While every endeavor will be made to forward replies to box numbers to the advertiser as soon as possible, we accept no liability in respect of loss or damage alleged to arise through either failure or delay in forwarding such replies, however caused, whether by negligence or otherwise.

NOTICE OF COPYRIGHT

Full complete and sole copyright in any advertisement produced by Victoria Press Ltd. is vested in and belongs to, Victoria Press Ltd.; provided, however, that copyright IN THAT PART AND THAT PART ONLY of any such advertisement consisting of illustrations, borders, signatures or similar components which is, or are, supplied to Victoria Press Ltd. by the advertiser in the form of engravings, matrices, casts, etc., and incorporated in said advertisement shall remain in and belongs to the advertiser

1 BIRTHS

BILINSKY — Born to Dave and Debbie, a girl, Christa Anne, 8 lbs. 12 ozs. on January 24th, 1976. Thanks to Dr. W. C Ross and staff at Royal Jubilee Hospital.

HRADECKY — Born to Paul and Maureen, a girl, Nishka Blythe Hradecka on February 1, 1976. A sister for Morgan, a granddaughter for Mr. and Mrs. F. Hradecky of Prague, Czechoslovakia, for Mr. T. O'Dea of Australia and Mrs. J. O'Dea of Victoria. A great-granddaughter for Mrs. E. Gordon of Begh, Australia. Many thanks to Dr. D. Mailll, Dr. D. Nicoll and wonderful staff at Royal Jubilee.

JONES — Born to Harry and Cheryl, a girl, Jennifer Louise, 8 lbs. 6 oz., on Feb. 1, 1976. Thanks to Dr. Howdel, Dr. Johnston and Staff at Victoria General Hospital.

MacDONALD — Born to Neil and Ann, a son Dennis Neil, 7 lbs. 7 oz., on January 25, 1976. Thanks to Dr. Winsby and staff of Victoria General.

REPAY — Born to Mr. and Mrs. W. M. Repay, 722 Percy Place, Langford, at Royal Jubilee on February 1, 1976, 2:45 p.m. a girl, Kinza Marie, 5 lbs. 15 oz. A sister for Duane and Bradley. (Insured).

DEATH and FUNERAL ANNOUNCEMENTS DIRECTLY FOLLOWING CLASSIFIED

8 CARDS OF THANKS

I WOULD LIKE TO GIVE SPECIAL thanks to special people at Royal Jubilee Hospital. Doctors, Nurses and all staff, also ambulance drivers. Without their care I would not be alive these last two years. Also the good care I had on ferry from stewardess while I was on Sick Bay from Vancouver to Victoria. Also friends who visited me. — Clarence Rogers, 1550 Richmond Ave.

14 ANNOUNCEMENTS

MEMORIAL SOCIETY OF B.C.
Lifetime Membership $5
Full details from VICTORIA Branch
727 Johnson Street, Victoria
385-5214 (24 hour)

15 COMING EVENTS and MEETINGS

B.C. PARLOUR CAR TOURS
DAY TOURS
BELLINGHAM
Saturday, Feb. 21 $11.00
Leave Victoria depot at 9 a.m. There will be ample time to browse around Bellingham and have your lunch before we leave at 5 p.m., arriving Victoria by 9:15 p.m.

BOAT SHOW
VANCOUVER
Saturday, Feb. 28, Mar. 6, $10.00
Leave Victoria depot at 10 a.m. for the Vancouver Boat Show. Leave the P.N.E. grounds in time to board the ferry at 7 p.m. - returning to Victoria at 9:15 p.m.
Tickets Available at
V.I. COACH LINES DEPOT
710 Douglas Street
Phone 385-2467

FLEA MARKET
SANSCHA HALL — SYDNEY
Pat Bay Hwy. and Beacon Ave.
Sun., Feb. 8 — 9:30-4:00 p.m.
Thousands of useful items and treasures. Old and modern — interest for all.
Admission 25c
Reservation 656-3082

SAANICH LIONS BINGO
FRI. NIGHT O.A.P. HALL
—Early Bird 7 p.m.—
—5 cards $1.00—
—5 Extra games 25c per card—
—Proceeds for Lions Charity—

MYSTERY TOURS
Leaves V.I. Coach Lines depot every Sunday at 1:30 p.m. Return 5 p.m., $4.50 includes tea. 385-4411.

16 CATERING, BANQUETS and RECEPTION ROOMS

JAMES BAY INN
Complete Banquet Facilities
270 Govt. 384-7151

20 LOST and FOUND

LOST IN GENERAL AREA OF Glanford and Peto Pl. Ten speed bicycle, blue metallic in color, no fenders, urgently required for delivery duties. Please phone Paul, 579-6628.

MISSING: BLACK AND WHITE male cat wearing flea collar, from 1100 Mears St., on Tuesday 3rd of February, around 1 p.m., kindly return him to 1127 Fort St. Reward for his return.

LOST: ON THE OCEAN — 1 fiberglass dinghy. Vicinity of Brentwood Bay or Deep Cove. If found please phone 478-0757. Reward.

LOST SATURDAY NIGHT AT BIG Ed's, Red Lion Inn, diamond ring. Please call 383-1568 after 6. Reward.

LOST: JADE BRACELET, JANuary 17, downtown area. Sentimental value. Reward $50. Call 384-6141.

LOST GOLD ANTIQUE EARrings, and blue stone ear rings, if found please return to 3380 Quadra St. as is replaceable heir-loom.

LOST: THREE-YEAR-OLD FEmale Doberman. Reward. Carey Rd. 479-1462.

LOST—FOAM MATTRESS, NEAR Ross Bay Cemetery. Reward. 383-2950.

LOST: YOUNG BIEGE TABBY female cat, James Bay area. 384-2755.

LOST: BLACK LAB, ANSWERS to Mac, Island View Rd., Central Saanich. 652-2937.

LOST — BLACK LAB, MALE, 4 years old, Langford, Colwood or Metchosin area, call 478-9435.

LOST: KEYSTONE CAMERA, IN phone booth between Yates-Douglas. Reward. 385-6637.

LOST — GREEN 12' BOAT WITH inboard motor, Brentwood Bay area, 652-3795.

FOUND: VACUUM AND SKATE. Phone 592-6541 after 6 p.m.

LOST: SILVER LOCKET. Reward. 595-7225.

21 HELP WANTED GENERAL

ADVERTISEMENTS IN THIS CLASSIFICATION MUST COMPLY WITH THE BRITISH COLUMBIA HUMAN RIGHTS ACT

WANTED: ACCURATE TYPIST to type miscellaneous material for manuscript for amateur writer. Drawing an asset. Victoria Press, Box 210.

ALUMINUM SIDING APPLICAtors wanted. Only experienced applicators need apply. 652-3901.

WOULD LIKE MATURE BABYsitter my home, 478-7807.

COUNTER CLERK, FULL TIME. Reply Victoria Press, Box 427.

SUBSCRIPTION RATES

Wherever carrier service is maintained, $4.00 per month.
By mail — Canada, $5.00 per month, $14.50 per 3 months, $28.00 per 6 months, $55.00 per year.
Outside Canada, $12.00 per month, $35.00 for 3 months, $70.00 for 6 months, $132.00 per year.
SUNDAY ONLY
Canada; 35 cents per copy, $18.00 per year.
Outside Canada, 60 cents per copy, $30.00 per year.

CIRCULATION REPRESENTATIVES

Duncan, Chemainus—
P. J. Rogers 746-6181
Nanaimo 753-2766
Lake Cowichan— 749-3156

21 HELP WANTED GENERAL

DAILY NEWSPAPER AGENCY

Available soon in the Duncan — Chemainus area, covering the service and sales of both morning and evening newspapers by Carriers and store sales. Party responsible will work under terms of a franchise agreement and require necessary bond and business insurance. Should be a residnet in the area with a thorough knowledge of the circulation potential, must be prepared to devote considerable time to competent organization and developing sales. Previous experience in the field of newspaper circulation work would be helpful. If interested in this excellent opportunity, a complete resume would be required with at least three references. Apply to Victoria Press Box 453.

VICTORIA'S NEWEST SALON

Needs top ladies and men's hairstylists.
QUALIFICATIONS:
—Fully qualified hairstylist or barber
—Minimum 5 years in salon experience
—Grade 12 or equivalent
—Artistically aggressive
—Management experience or capability
—Developed sales technique
—Willing to take part in advanced styling sessions
—Fully developed clientelle
—Fastidious about your appearance and your work
—Able to join us within 4 weeks of acceptance

WE OFFER:
—Negotiable starting salary based on 55% commission or $700 per month
—Luxurious surroundings
—A trusted name in fashion
—Negotiable hours
—Downtown location
Join us for a happier tomorrow. Send a complete resume, a photo of yourself and any styling photos to Victoria Press Box 433.

EATON'S
PARTS CONTROLLER AND RECEIVER
Required

A qualified person to control the inventory of TV and appliance parts. Experience in parts control and administration necessary .Full time position. Excellent salary and staff benefits. Apply in writing with particulars to: Mrs. M. Robinson, T. Eaton Company, 1150 Douglas.

LICENSED PERSONAL CARE FACILITY REQUIRES A RELIEF GRADUATE NURSE FOR EVENING SHIFT. COULD BE PERMANENT IF SUITED. APPLY IN PERSON TO 336 SIMCOE ST.

CONSUMER LOANS
CAREER OPPORTUNITY! ADVANCEMENT WITH TRAINING! GOOD STARTING SALARY! GOOD COMPANY BENEFITS! If you have one year consumer loan experience, grade 12 education, hold a valid B.C. drivers licence, enjoy meeting people and are looking for a future, then Associates Financial Services Ltd. has an opening for the successful applicant. Please call 385-6725 between 9-5 Monday to Friday for an interview.

DELTA DISCOVERY INN, CAMPbell River, B.C., requires experienced cocktail lounge bartender to start no later than Febduary 20th, 1976. Rate of pay $5.44 per hour plus cost of living adjustment currently valued at 38c an hour. First class full facility hotel located in the salmon fishing capital of the world. Reply in confidence to Mr. Richard Perry, Lounge Manager, 975 Tyee Plaza, Campbell River, 287-7155.

THE BAY
Person required, must have general knowledge of crpentry, painting, and maintainance of a commercial building and equipment. Valid experience in the above is a prerequisite. Obtain an applicatin from from the Personnel Department, 4th floor, and submit a brief summary of your background.

AMBITIOUS
Present job has its limits? Desire freedom? Immediate opening with one of Canada's fastest growing corporations, No barriers between you and the top. Phenomenally rapid advancement. Please reply Victoria Press, Box 456.

RADIO DISPATCHERS
C and C taxi service has openings for experienced radio dispatchers top wages and fringe benefits for qualified applicants, for interview phone 383-7154, 9 a.m.-5 p.m. Monday through Friday.

MATURE RESPONSIBLE PERson for order desk and wrapping in shipping department of bakery. Must have a pleasant telephone manner, a cool head and good mathematics. Apply in person 1119 North Park.

NEED MONEY?
Sarah Coventry Canada's fine fashion jewellery company needs representatives and managers, full or part time, no investment no delivery, call 478-6542 or 479-6308.

HAIRSTYLIST
needed with well-established downtown salon. Excellent working hours. Position immediate. Please apply with particulars to Victoria Press, Box 450.

A POSITION AS RELIEF AND second cook is available immediately. Must be experienced and willing to work odd shifts. Suitable for semi-retired or retired person. Apply 270 Government St.

EXPERIENCED DAIRY HERDSMAN AND MILKERS NEEDED. Apply Canada Farm Labour Pool, 3400 Douglas, Victoria B.C. 382-7201.

MATURE RESPONSIBLE PERson to care for 2 small children in our home, on part time basis while mother works. Attractive salary, references. 384-1722. 9-5.

PART TIME OFFICE HELP REquired for afternoons. Must type and be willing to diversify. Reply with age and telephone number to Victoria Press Box 451.

LOCAL OFFICE EQUIPMENT firm requires experienced service technician, top salary, excellent working conditions, full benefits, Victoria Press Box 401.

EXPERIENCED PRESSER, MONday thru Friday, 8 a.m.-3 p.m. Personal interview. Styletone Cleaners. 2432 Beacon Ave. Sidney, B.C.

EXPERIENCED WAITRESSwaiter wanted. Day shift. Sunday's and holidays closed. Apply Johnny's Coffee Shop, 893 Fort Street.

TRUCK DRIVER REQUIRED, Class 1 with air. Reply to Victoria Press Box 438 giving experience and references.

TAX CONSULTANT NEEDED, may consider training less qualified person. Please apply in person, 1680 Douglas St.

KIND LADY COMPANION TO MY wife, 5 days per week 10-5 p.m. Cedar Hill area. 477-3125 after 6 p.m.

COST CLERK, 1-2 YEARS' EXPErience, preferably in construction. Please reply in writing to Victoria Press Box 437.

21 HELP WANTED GENERAL

SECRETARY-TREASURER
SCHOOL DISTRICT NO. 76
(AGASSIZ-HARRISON)

Applications are invited for the position of Secretary-Treasurer, School Dsostrict No. 76 (Agassiz-Harrison).

Canadidates should possess administrative ability and have a sound knowledge of accounting, personnel, and purchasing practices. Knowledge of School Board Operations, The Public Schools Act, and the relationship of the Board to the Department of Education would be preferable.

Applicants should give details of training and experience together with personal data and references of previous employers.

Salary will be negotiable according to qualifications and experience.

The starting date will be not later than May 3, 1976.

Applications will be received by the undersigned up to 4:00 p.m. Monday, March 1, 1976.

Secretary-Treasurer,
School District No. 76
(Agassiz-Harrison),
Box 69, Agassiz, B.C.
V0M 1A0.

MUSCULAR PERSON IS REquired, Friday and Saturday nights as cabaret doorman. Apply 270 Government St.

DAYCARE WANTED FOR 2-year-old, your home, 5 days a week. Fairfield-James Bay area, 388-7048 after 6.

THINKING OF VOLUNTEER work? Call us at 385-2269. Volunteer Bureau, 620 View St.

MIDDLE-AGED COUPLE TO run house and care for elderly man. Free rent, etc. 2657 Fifth St.

NEED SITTER FOR OCcasional evenings. Esquimalt area preferred. Phone 386-9009.

LIVE-IN HOUSEKEEPER FOR motherless home, woman with child okay. Phone 595-6557.

THE DUTCH LATCH HAS AN opening for waitress-waiter, 25-30 hour week.

22 OFFICE HELP

ADVERTISEMENTS IN THIS CLASSIFICATION MUST COMPLY WITH THE BRITISH COLUMBIA HUMAN RIGHTS ACT

ADMINISTRATIVE ASSISTANT
Potentially rewarding career position available in Personal Trust Dpt. Applicants should possess a minimum high school graduation and three to five years experience in banking or trust company work. Please apply in writing with a complete resume of personal and work history.
NATIONAL TRUST CO. LTD.
1280 DOUGLAS ST.
VICTORIA, B.C. V8W 2X5

SENIOR SECRETARY REquired for Commercial Lawyer. Experience essential, mag card 2 an asset.

Conveyancing secretary required. Experience essential. Salary competetive or better. Write or better. Write or call S. Burns, Cook, Roberts 8 Whittaker, 4th Floor, 777 Fort St., 385-1411.

TELLER REQUIRED
Full time position for experienced teller. Position offers advancement. Must be willing Tuesday-Saturday.
APPLICATIONS TO NATIONAL TRUST COMPANY, P.O. BOX 1450, VICTORIA, 388-5451, ATTENTION, MRS. P. M. EVANS.

ONE OF OUR CLIENTS REquires a secretary-bookkeeper. Duties involve typing, bookkeeping, and general office duties. Transportation required. Send resume to: Mann, Moulson, Felsing and Co., 912-1175 Douglas Street, Victoria, B.C.

QUANTITY SURVEYOR ASSIStant required. Preferably with experience. But willing to train a bright young junior. Also to help in office with filing and phones, etc. Good appearance an absolute must. Salary negotiable. 386-6754.

SENIOR SECRETARY REquired for offices in K-Mart area. Good typing and supervisory ability essential. Together with at least 10 years office background. Shorthand an advantage. $750 plus. 386-9021.

BOOKKEEPER
To trial balance and financial statements, in chartered accountants office. Typing desirable. Apply in writing P.O. Box 965 Victoria, B.C.

PERMANENT PART-TIME TYPist and teller, Tuesday to Saturday, from 10 a.m. to 3 p.m. Experienced preferred. Apply National Trust, 2190 Oak Bay Ave. 598-4537.

DOWNTOWN REAL ESTATE and insurance office requires telephone receptionist. Please reply to Victoria Press, Box 446 stating experience if any, qualifications, age and status.

SECRETARY REQUIRED, MUST have at least one year's experience in general legal with good typing and be willing to train on Mag Card. $700-$800. 386-9021.

LEGAL SECRETARY REQUIRED with minimum of 2 years experience in conveyancing and commercial legal transactions. Phone Mr. Arthurs at 388-4224.

EXPERIENCED LEGAL SECREtary required for corporate and mortgages, shorthand an advantage, pleasant congenial office, $750 plus, 386-9021.

PART-TIME COMPTOMETER operator required, experience absolutely essential. 4 hours on Mondays only. $4.50 per hour. 386-9021.

LEGAL SECRETARY FOR EStates, expeience essential, pleasant downtown office, $750 plus, 386-9021.

CONVEYANCING SECRETARY must have legal experience and good typing, also possible to train on Mag, $750 plus. 386-9021.

WANTED: RECEPTIONIST FOR a preventive dental practice in Sidney. Apply in writing P.O. Box 2453, Sidney.

ONE PERSON TO DO STENO work, bookeeping and store clerking. Salary $500 a month. Box 2099 Sidney.

23 SKILLED TRADES

ADVERTISEMENTS IN THIS CLASSIFICATION MUST COMPLY WITH THE BRITISH COLUMBIA HUMAN RIGHTS ACT

ELECTRO-MECHANICAL TECHnician — To service, install and trouble—shoot Electro-Dynamic Wheel Balance machines. Must be able to travel in B.C. and work without supervision from lower mainland base. Good driving record necessary. Apply P.O. Box 918, New Westminster, B.C., V3L 5C3.

OUTBOARD MECHANIC; IF YOU are a highly skilled Mechanic in outboard Marine engines and want to join a winning team, in the number one shop in B.C. Contact R. Williams at Victoria Lawnmower Hospital Ltd. Chryslers our line. 386-0809.

CHEF DEPARTIE
Must have 5 years experience. be capable taking charge any station in large hotel main kitchen. Union scale, fringe benefits. Phone 384-8111, Local 7775, 8 a.m. to 4:30 p.m. weekdays.

QUALITY AUTOBODY REPAIR person, fully equipped shop, top wages, best working conditions in town. Replies strictly confidential, Victoria Press Box 441.

RETIREMENT LODGE REquires competant Experienced Practical Nurse for 12-8 a.m. shift. 383-6258.

WANTED: PAINT SHOP PREP man and qualified painter. 652-3958.

23 SKILLED TRADES

WINDSOR MACHINE CO. LTD.
VICTORIA SAW CHAIN DIVISION
requires a
Journeyman Tool and Die Maker
and a
Journeyman Machinist

The Tool and Die Maker will have full knowledge of building and maintaining multiple station progressive dies, to very close tolerance. They should have expertise in form grinding, complicated punches, and die sections. Experience with carbide dies and jig grinding would be a definite asset.

The Machinist will work as a Set-Up-Man for our production machinery to maintain both the quality and quantity of production. The ability to manufacture or repair complicated machine components to close tolerance in essential. Experience with automatic production equipment is most desirable for this position.

The person selected for each position will be a fast, accurate, tradesman capable of working with minimum supervision. Tradesmen with 6-10 years experience will be given preference.

We have a full range of benefits including dental plan, etc.

If you are interested, please contact:

Mr. Bob Klardie
Windsor Machine Co. Ltd.
Victoria Saw Chain Division
754 Fairview Rd.
Victoria, B.C.
384-4631
Or
Mr. Reid Watson,
Windsor Machine Co. Ltd.
2965 Lake City Way,
Burnaby, B.C.
299-0211

STOP! ASK... YOURSELF
"Where will I be and what will I be doing 5 years from today, if I continue what I am doing now?"

We have 3 sales positions to fill in Vancouver Is. which can develop into management for the right person.

You can Immediately expect to:
Average Over $250 Per Week Commission

—Attend 2 weeks of schooling, in Vancouver, expenses paid.
—Be given the opportunity to advance rapidly into management.

To Qualify:
Must be sports-minded
Ambitious — Dependable
High school graduate or better
Own good car
Age 20 or over

FOR THE RIGHT PERSON THIS IS A LIFETIME CAREER OPPORTUNITY WITH AN INTERNATIONAL GROUP OF COMPANIES.
Equal Opportunity Company M-F
CALL FOR APPOINTMENT NOW!
PAT GILL NOW!
Tues., Wed. and Thursday
Duncan 746-5126
10 a.m. to 5 p.m.

GIFTED?
Salespeople are made, not born. Gifted or not, we can train you to earn up to $15,000 your first year if you are:
—Aggressive
—Ambitious
—Willing to work hard with limited travel
—Healthy
—Sports Minded
—Bondable

If you are selected, you will be guaranteed:
—2 weeks expense paid school
—Unlimited advancement opportunities

International organization needs people to service and increase established accounts. Call now for personal interview.

Equal Opportunity Company MIF
PAT GILL
Tues., Wed. and Thursday
Duncan 746-5126
10 a.m. - 5 p.m.

ELECTRICIAN JOURNEYMAN
Experienced electician with trade qualifications certificate required for permanent job. Preference given to applicants with sawmill and industrial electronics experience. Complete welfare plan benefits available—rate $8.54½ per hour if fully qualified.
Please reply in writing with full particulars on experience, qualifications, address and telephone No. to Industrial Relations Supervisor, B.C. Forest Products Ltd., P.O. Box 310, Victoria, B.C.

PRODUCTION ENGINEER
Registered (or eligible) in APEBC with practical experience in Sect IX welding code and production scheduling.

ESTIMATOR
With technical education or related shop experience.

Both positions require experience in heavy steel work preferably in pressure vessel design and fabrication. Please submit resume to Victoria Machinery Depot Co. Ltd., P.O. Box 670, Victoria, B.C.

PROGRAMER
Applicant should have a minimum of two yeads experience in RPG Programing. A cardless S-3 model 10 Disc system is currently in use. Please apply giving full details to P.O. Box 877, Victoria. Part Time applicants will also be considered.

X-RAY TECHNICIAN WANTED for private clinic, phone 386-8305.

23 SKILLED TRADES

MacMILLAN BLOEDEL
Requires
STEAMFITTER
PIPEFITTER
ELECTRICIAN

For our Chemainus Sawmill Division in Chemainus, B.C. Applicants must possess a B.C. or Interprovincial Tradesman's Qualification certificate. Several years heavy industrial maintenance experience is essential. For further information please contact.

V. Mauro
Employment Office
1196 West Pender St.
Vancouver, B.C. V6E 2R9
or
G. Swanson
Chemainus Sawmill Division
Chemainius, B.C.

CONSTRUCTION FOREMAN EXperienced in reading blueprints, estimating and site supervision required by local General Contractor. Salary plus fringe benefits and profit sharing. Resume to include past seven years experience, when available and salary requirements. Reply in strictest confidence to Victoria Press, Box 463.

AUTOBODY PERSON
Must be fully qualified. $8.30 per hour flat rate, with medical, dental and life insurance benefits. Apply to Advance Collision. 741 Pembroke Street. 388-4491.

AUTOMOTIVE PAINTER REquired immediately. Full company benefits. Victoria Dodge, 384-8174, Mr. Borgersen.

24 SALES PERSONS and AGENTS

ADVERTISEMENTS IN THIS CLASSIFICATION MUST COMPLY WITH THE BRITISH COLUMBIA HUMAN RIGHTS ACT

REAL ESTATE SALESPERSONS
We offer an opportunity for two licenced real estate salespersons who are interested in hard work and commensurate rewards. Our consistent advertising policy and condominium projects give our salespeople numerous contacts for all forms of Real Estate sales. Give DON WHYTE or ALEC GOWER a call for confidential interview—then compare.

Whyte & Gower
Oak Bay Properties Ltd.
2227 Oak Bay Ave.
592-2407

REAL ESTATE
We have openings for several qualified Real Estate salespeople in our Industrial-Commercial-Investment Division and our Residential Division. These positions will offer individuals an opportunity to work with many other high producing salespeople and could lead quickly to a management position.
Along with an excellent remuneration package and a generous benefit program we will provide continuous professional training for all salespeople. If you are a newly licenced salesperson or a thoroughly seasoned professional looking for a new opportunity to grow, I would like to talk with you at tyour earliest convenience.
Contact BILL FIFE, Manager, Victoria Office, 386-2911. Wall and Redekop Realty Ltd.

REALTORS
Got 60 Seconds?
Phone 598-8421 for a recorded message of importance to licensed realtors and those who've just passed the pre-license course.

Salesperson
Position for a person to sell homes and condominiums for building company. Applicant must have good education with high marks in Commerce, marketing, experience in sales, purchasing, mortgaging or other related field in Real Estate. This is a well paid position with all possibilities to be made a life career. Salary and further rewards commensurate with sales volume.
A detailed resume must accompany application. All replies strictly confidential. Apply Victoria Press, Box 419.

EDUCATIONAL SALES
We need energetic representatives, male or female, in all districts to contact business and industry to expand the rapidly growing market for vocational, technical and management training. May be full or part time and will be particularly attractive to those with some free time or who have recently retired from business, government or education. Because of this wide demand for our products and services, this commission position is very attractive and excellent potential for management opportunities. Please reply to Victoria Press, Box 442.

DOUGLAS REALTY
Is REAL ESTATE your career, are you confident in selling? We have a career opportunity for you in our REAL ESTATE SALES DEPT. WHY NOT cal now, or come in and get the facts. Ask for Frank Marshall, F.R.I. R.I. (B.C.)
385-8784
12 Centennial Square

OFFICE EQUIPMENT FIRM with branches across Canada has an opening for a person who is looking for a permanent career in sales. We stress personality, appearance, mechanical inclination and enthusiasm. Salary paid during training period. 382-5181 for interview.

NEW REALTORS
Phone for full details on the finest training program to get you successfully started in your new career. George Blackburn, JACK MEARS, OAK BAY REALTY LTD., 3618 Shelbourne St., 598-3344.

SALES TRAINEE
Leading office machine manufacturer requires sales trainee. Must have minimum Grade 12, sales experience preferred but not necessary. Contact Personnel Dept., Olivetti Canada Ltd., 1027 Pandora, 383-8621.

VERY UNUSUAL AND UNIQUE opportunity for experienced, direct salesman on full-time basis. Leads supplied. To arrange interview, phone 382-2151, Extension 673. Mr. Robertson. Weekdays 5-9 p.m. only. Weekend 10-6 p.m.

LICENSED BRANCH MANAGER or agent wanted for progressive realty firm in Duncan. Also openings for 3 licensed salespeople. Replies confidential. Reply Victoria Press Box 357.

LIFE INSURANCE SALES PERson required immediately, no previous experience necessary, must be bondable, excellent salary plus commission and fringe benefits, for appointment please call 388-6681.

SALESMAN FOR CONTRACT DIvision. Mature, responsible. Should have proven track record. Car required. Salary plus. Reply's confidential. Please send resume to Victoria Press Box 407.

24 SALES PERSONS and AGENTS

WHITTOME'S OFFER

LICENSED REAL ESTATE SALESPEOPLE.
1—TOP COMMISSION RATES PLUS A SALE BONUS PLAN.
2—FINE OFFICE TO WORK FROM WITH LOTS OF FREE PARKING.
3—NO MANAGEMENT COMPETITION.
4—IN OFFICE TRAINING PLUS LOTS OF HELP IN LISTING, APPRAISAL AND PUTTING SALES TOGETHER.
5—A PROVEN GUARANTEED PURCHASE PLAN.
6—NATIONAL REFERRAL SERVICE THROUGH RELOCAN LTD., WITH AGENCIES IN OVER 150 CANADIAN CITIES AND TOWNS.
7—WORK WITH A STAFF OF FRIENDLY COMPETENT SALESPEOPLE.
PHONE OR COME IN TODAY.
479-1667
JACK KENNER, F.R.I., R.I. (B.C.)
4520 SAANICH ROAD
J. H. WHITTOME AND CO. LTD.
ROYAL OAK BRANCH

A UNIQUE OPPORTUNITY WITH the Monarch Life Assurance Company can be yours. An interview can tell us both if we need each other. Please phone 384-0584.

FILTER QUEEN
Rated as one of the best vacuums on the market by 1976 Consumer's Guide, require 2 sharp male and female representatives. 479-1234.

25 TEACHERS

ADVERTISEMENTS IN THE THIS CLASSIFICATION MUST COMPLY WITH BRITISH COLUMBIA HUMAN RIGHTS ACT

Supervisor of Instruction

Applications are invited for the position of Supervisor of Instruction. Duties to commence in the 1976-77 school year. Responsibility may extend K-12. Salary per current Agreement. A role description is availabler on request.

Ideally, the successful candidate will possess:

—Elementary and Secondary teaching experience in a variety of settings.
—Practical knowledge of the B.C. curriculum, programme development and implementation, teaching strategies and new practices in public schooling.
—Graduate study in educational administration and supervision.
—Successful experience in supervision and administration at the school and district levels.
—Proven ability to work well with people, ideas and uncertainties.

Apply with a resume and references to the undersigned. Interview will be arranged if required.

R. E. J. Watson,
District Superintendent of Schools,
School District No. 47 (Powell River),
6906 Duncan Street,
Powell River, B.C. V8A 1V3
(485-6271)

TEACHER INTERVIEWS
Interviews for experienced teachers will be held on Sat. March 6, 1976 in Vic. Interested teachers will be interviewed by appointment only. Please write to Mr. W. J. Zoellner, District Superintendent of Schools. School District No 23. (Central Okanagan) 599 Harvey Ave. Kelowna B.C.

BALLET, JAZZ, MIME, BELLY dancing, other. Part-time. Dancenergy 1322-A Government, 384-3841.

26 PART TIME or TEMPORARY HELP

ADVERTISEMENTS IN THIS CLASSIFICATION MUST COMPLY WITH THE BRITISH COLUMBIA HUMAN RIGHTS ACT

Upjohn

CARE IS OUR BUSINESS!
Canada's largest and best known health care service, requires the following experienced personnel for part time and temporary assignments:
REGISTERED NURSES
GRADUATE NURSES
LICENSED PRACTICAL NURSES
All areas of Victoria and district
Call For Interview
388-6639
Mon. through Fri.
9 a.m. — 4:30 p.m.
Health Care Services
Upjohn Limited
A Subsidiary of
The Upjohn Company
115-645 FORT ST.
VICTORIA

EXPERIENCED MATURE waitress-waiter, well-groomed with good knowledge of dining lounge service. Good pay, uniform supplied. Cordon Bleu, 820 Esquimalt.

PERMANENT PART-TIME TYPist and teller, Tuesday to Saturday, from 10 a.m. to 3 p.m. Experienced preferred. Apply National Trust, 2100 Oak Bay Ave. 598-4537.

WANTED RELIABLE HOUSEcleaner, for approx. 5 hrs. every week. Central Saanich area. Please phone 652-3103.

RESPONSIBLE BABYSITTER over 14, required for ocassional evenings. Simpson-Sears area. 598-3775.

HAIRDRESSER FOR PARTtime. Annas Taylor Beauty Salon. 1004 Broad Street. 598-1849 after 6.

30 SITUATIONS WANTED

EMPOLYMENT WANTED 1-3 days a week. Considerable experience in organizing information, composing correspondence, dealing with public. Some bookkeeping, typing. Efficient, educated, bondable. 598-3145.

Energetic woman (23) offers regular domestic service to help you maintain a cozy home. Experience, references. 383-0345 for interview and try out to assure good working relationship.

EXPERIENCED RECEPTIONIST — typist seeks employment. Have operated PABX — 40, Telex, some bookkeeping, References available. 479-8396.

YOUNG MAN, 23, SEEKS EMployment. Experienced in forestry or construction. 388-7358. Rm. 42.

PRACTICAL NURSE GIVES EXcellent care to patients, references, 384-8806 mornings.

WILL BABYSIT MY HOME, Langford school area. Reasonable rates. 478-8726.

WILL BABYSIT DAY TIME. 385-3643.

30 SITUATIONS WANTED

SINGLE, 27, CAN WORK WITHout supervision, 7 years experience in Army as Medic, registered practical nurse, industrial first aid man 383-6805.

MALE, 23, HOUSE BUILDING experience, wishes work carpenter or electrician helper. Victoria-Sooke area. 477-0364, Bob, after 5:30.

WOMAN 21, SEEKS FULL OR part time employment, quick to learn. Diversified and diligent. Carol 385-6336.

BOOKKEEPING, ACCOUNTING, medium sized, small accounts, part-time, reasonable rates. 382-4468.

FORMER NIGHT ENGINEER Executive House, required employment in maintenance, hotels preferred 382-4246, pager 132.

STRONG 19-YEAR-OLD BOY, looking for employment, took 2-year construction course in Vic High, Ted, 385-4034.

EXPERIENCED SITTERS, housekeepers, $2.50 hour, call Linda or Laurie before 9 or after 5. 383-1951.

WILL DO GARDENING, PAINTing, repairs around the home. Etc. 478-7059.

I'LL BABYSIT IN YOUR HOME. Vic West, 8:45-5 p.m. weekdays. 386-2065.

YOUNG MAN EAGER TO DO hard honest work. Reasonable. 479-2469.

MALE 37, RESPONSIBLE AND able, diversified experience, full time preferred, 386-7805.

YOUNG HONEST, RELIABLE man needs work. 479-2073.

33 BANDS, MUSICIANS and ORCHESTRAS

VERSATILE DRUMMER SEEKS guitarist and bass (or organist) willing to form R n' B or light country rock band, vocals? 383-0895.

SCORPIO PRODUCTIONS
Entertainment consultants — artist management — booking agents — Frank, 382-5255.

COUNTRY AND WESTERN steel guitar. Phone Gary 479-2173.

34 PRE-RECORDED MUSIC

DENNY'S CANNED MUSIC CO. "The Original in Victoria." Because of popular demand Denny's has expanded to 7 fully equipped mobile systems. Now serving Vancouver Island and the Lower Mainland. 656-3585.

CANDU CANNED MUSIC, 3 FULLY MOBILE HIGH FIDELITY SYSTEMS. YOUR ENJOYMENT IS OUR BUSINESS. GARY. 384-5521.

MILLS HIGH-FI MUSIC SYStems, dancing for all ages 656-6295.

SYNDICATE OF SOUND
Parties, Weddings, discos
Ralph Harris 383-8404

WEDDING MUSIC, MC SPECIALIST. JAMES GURR. 478-2468.

YOUR SOUND SATISFACTION we Candu. 384-5521.

36 BUSINESS SERVICES AND DIRECTORY

Accounting Service

BUSINESS — YEAR-END BALance sheet, employee deductions, income tax returns. 477-4941.

Appliance Repairs

MAJOR APPLIANCES NEED servicing? Call Coast Appliance Service Co., 598-1811 between 8-9:30 a.m. and 5-7 p.m.

Appraisals

P. G. JACKSON LTD.
VICTORIA'S ESTABLISHED APPRAISAL SPECIALISTS AND CONSULTANTS. PROVINCE-WIDE SERVICE. 535-1070 DOUGLAS ST. 388-9102.

Auto Body Painting

I WILL PAINT YOUR CAR.
$89.95
Days 385-6433 Eves. 479-9217

Auto Glass

BOSSOM
GLASS CO. LTD.
INSURANCE DEDUCTIBLES are INCREASING by MARCH 1st. Call our Mobile Home Service Van to insure windshield replacement before this date. 382-3031.

Bricklayers

BRICK WORK, WALK WORK, stone work and all repairs. 385-6340.

THE HEARTH SPECIALIST
For fireplace facings and remodelling, call 477-5822 evenings.

EDCAL MASONRY
Blocks, bricks, fireplaces. 595-4628.

Bridal Rentals

Elite Bridal Rentals, new business, appointments. 477-2275 after 2 p.m.

Cabinet Making

CUSTOM CABINET WORK
Millwork, kitchens, vanities. All types of custom casework.
OLYMPIC MILLWORK
Div. of Farmer Construction Ltd.
388-5121

CABINET-MAKER IN THE built-in and custom furniture. 478-6176.

Carpenters

RENOVATIONS, ADDITIONS, Garages, sundecks, basements finished, etc. Work guaranteed. Reasonable rates. Refernces. For free estimates. Call Mr. Goncalves, 385-2265.

EXPERIENCED CARPENTRY renovations, decks, basement finish, additions, repairs, reasonable rates. References. 384-2323, 386-6966.

VERSATILE HOME MAINtainer, carpentry, renovations, cabinets, painting, papering. Quality work. Reasonable. Adam, 385-3090.

RENOVATIONS, ADDITIONS, carports etc. 20 years experience. Free estimates. Reasonable rates. 598-4952.

RENOVATIONS AND EXTENsions, specailities kitchen cabinets, supboards and vanities. 478-3883 after 5.

RENOVATIONS, ALTERATIONS and additions, etc. Guaranteed workmanship. Free estimates. Call Bill 478-6875.

HARMONY DESIGN
Small jobs, repairs, ideas, free estimates. 385-4945, 383-4739.

OWEN'S CONSTRUCTION. RENOvations, alterations, custom finishing. For estimate call 383-7452.

FOR INTERIOR RENOVATIONS and repairs. Phone 478-5190.

SMALL JOBS MY SPECIALTY
Howie 478-4709

NO JOB TOO SMALL, OLD hand, Jock, 598-7392.

FRAMING CREW AVAILABLE, experienced. 652-3602.

SMALL CARPENTRY JOBS, $8.00 per hour, Harry, 478-3255.

ALL TYPES OF CARPENTRY. Call Mr. Roy, 595-4089.

FINISHING CARPENTER AVAILable with power tools. 592-0289.

Carpets and Linoleum

HOURIGAN'S
CARPETS AND LINOS LTD.
FLOOR COVERING SPECIALISTS
715 PANDORA AVE. 386-2401

JOURNEYMAN CARPET LAYER will lay your rugs. $1.75 per yard, all materials supplied. Free estimates. 1-year guarantee. Call John 384-3934.

Carpet Cleaning

DOUGLASS CARPET AND UPHOLSTERY CLEANING
Carpet repairs, seams, cigarette burns, etc., all work guaranteed, no shrinkage, (low overhead, 1973 prices). For the best, why pay more? For free estimates, call Ron, 592-9517.

MAC'S RUG AND UPHOLSTERY cleaners. I own and personally do all cleaning 385-7479.

36 BUSINESS SERVICES and DIRECTORY

Cleanup Services

CLEAN, FAST, EFFICIENT AND dependable. Have you got any junk to be hauled away? Gutters to clean? Yards? Basements or garages to clean or composts to dispose of? Free estimates. Call Mel. 383-8837.

BASEMENTS, GARAGES, attics, yards cleaned and rubbish hauled away. Will purchase anything of value. Special rates for Old Age Pensioners. 384-4408, 592-4477.

ALLANSON'S CLEAN UP. SERVing Greater Victoria and Surrounding areas. Rubbish removal, weekly or monthly rates. Also yards, basements. Free estimates. 386-9022, 386-9062.

NO CHARGE AND UP
Two young responsible men have large truck. Basement, attics, composts, etc. Very reasonable. Bob's 386-2451 anytime.

VETERAN PENSIONER WITH pickup will do cleanups, odd jobs. 385-7965.

TWO MEN WITH A TRUCK. clean up, hauling, deliveries, gardening, $12 per hour. 477-4740.

DAVIES BROTHER CLEAN-UP service. Basements, attics, yards, etc. 642-3057, 386-2310.

BASEMENTS, YARDS AND attics cleaned. Interior and exterior painting. 384-7261.

MAN WITH PICKUP — SMALL cleanups, anytime. 388-6049.

CALL DAVE FOR CLEAN-UP and hauling. 592-1431.

Contractors

WESSEX
CONST. CO. LTD.
GENERAL CONTRACTORS
CONTRACT MANAGERS
478-7225

WHEATON
CONSTRUCTION LTD.
General Contractors
Building Consultants
382-2159

DUE-RITE CONSTRUCTION
Renovations, repairs, finishing, additions, cupboards, custom projects, patio, carport, taping, drywalling, etc. Phone Jack for free estimates. 384-3323.

ALRIGHT BUILDERS LTD. GENeral contracting. 479-1160. Residential and commercial. Custom built homes. Renovations and alterations. Drafting and plan service. Engineering and Consulting.

ADA CONSTRUCTION
Complete renovation, remodelling, custom building. For free estimates call 478-5401. Financing or trade available.

T. AND C. BUILDERS LTD.
Framing
385-5293 385-8587

RENOVATIONS, ADDITIONS, carports, etc. 20 years experience. Free estimates. Reasonable rates. 598-4952.

FARMER CONSTRUCTION
Design — Renovations
388-5121

MOBILE HOME ROOF COATings, jack hammer, sand blasting. Monthly payments accepted, 383-4442.

LOG HOMES
For estimates and to view quality of previous construction. Ken Chaytor, 478-9246.

BILL CARR WILL DO ALTERations and renovations, build carports or sundecks. 477-4016.

MANDEVILLE CONSTRUCTION. Framing, house building, additions, repairs. 388-5840.

Delivery

A TURTLE DELIVERS
Fast and reliable. 388-9893, 383-9893.

Drafting

CUSTOM HOUSE PLANS drawn. Phone 652-5757 after 4:30.

Drain Service

WATER PROBLEMS
Basements waterproofed forever by experts. All work unconditionally guaranteed. 384-4743.

Draperies

Sears
Custom-Made
DRAPERIES
Choose from our great fabric selection. Drapes PROFESSIONALLY MADE and INSTALLED IN YOUR HOME.
CHARGE IT
Phone 595-9111
NO OBLIGATION
Simpsons-Sears Ltd.

the Bay
DRAPES
and SLIPCOVERS
CUSTOM-MADE
Made by our own expert seamstresses. Large selection of fabrics to choose from. Use your Bay Account.
For a FREE estimate phone 385-1311, local 244 or 246.
HUDSON'S BAY COMPANY

HOURIGAN'S
Floor Covering Specialists
NOW SHOWING
DRAPERIES
PROMPT IN-HOME SERVICE
715 PANDORA AVE. 386-2401

Dressmaking

PROFESSIONAL DRESSMAKING AND ALTERATIONS, 383-7098

Drywall

TOP QUALITY DRYWALL boarding, taping, texturing; ceilings and walls, 479-5686.

Electrical Contractors

OLDER HOMES REWIRED — NO down payment. We finance through B.C. Hydro Plan.
EDDY'S ELECTRIC — 385-7666

ELECTRICAL REPAIRS AND INstallations. Reasonable rates. Licensed electrician. Sirwel Electric. 595-3876.

Excavating

EXCAVATING, LAND CLEARing, road building, demolition, sand and gravel, equipment rentals. 24-hour service. Radio controlled.
O.K. Trucking Co. Ltd.
Bus. Office, 2840 Nanaimo, 386-3414
Dispatcher, 2720 Turner, 382-6136

WAGON TRAIN CONSTRUCTION. Excavation, subdivision developments, underground hydro and telephone installation, management contracting. Phone 478-3343 days, 479-7617 evenings.

PEDERSEN EXCAVATING — backhoe work, septic tank and sewer installation. Contractor hourly. Free estimates. 479-5963.

BAYD'S BOBCAT SERVICE, EXcavation, loading, levelling, etc. Contract or hourly. 478-4047.

PAUL'S EXCAVATING: BACKhoe, sewer and drain, septic tank installation. 384-8982, 384-6368.

ROBERTSON'S EXCAVATING, 450 Case, landscaping, bulldozing and backhoe. 595-8530.

The show-biz trade magazine Variety had a good Canadian issue the other day, and I only mention that because of one word in it.

A Variety story about the fact that the CBC takes its own ratings said that, "curiously, Sidestreet viewers (told the CBC) they felt the series was more reality-oriented than Kojak" and yet Kojak drew twice Sidestreets's audience weekly.

Why "curiously," I wonder. Hasn't Variety yet grasped the fact that people watch TV to see unreality, to escape, to relax? Or hasn't the CBC grasped that? Or hasn't anyone but me and thee?

One of the reasons I try to make jokes at TV's expense daily is that it shouldn't be taken seriously. It shouldn't dominate our lives. It should be a part of life, and only a part, which can be turned off.

Bureau of Useless Information: Thursday's answer — Fame came to James Doolittle as leader of the first U.S. air raid on Tokyo, to Harvey Haddix as a baseball pitcher, Edward Lear as a limerick genius, Arch Oboler as a writer of spooky radio scripts and Hanley Stafford as daddy to Fannie Brice's Baby Snooks.

Today's question — And how did fame find Charles Correll, James Farley, Freeman Gosden and Amelia Putnam? There's a sneaky one in there so three of four is passing. The answers appear here Saturday.

"Tonight's special: 'Monty Hall Bails Out New York City.' "

Friday highlights

Olympics: Channel 8 will have a hockey game at 11:30 a.m. for two hours, a 90-minuter at 7 p.m. and a half-hour wrapup at 10:30 p.m. Channel 4 has scheduled two hours starting at 9 p.m. with its wrapup at 11:30.

9:00 a.m. — Places in the News returns at this time, 11 a.m. and 2:35 p.m. — 9.

8:00 p.m. — Last in the CBS circus series — 7.

12:00 midnight — NBA basketball, Portland at Seattle — 7.

CABLE 10 — 7 p.m., Income Tax; 7:30, Heart Fund; 8:00, Music Victoria; 8:30, Island Hobbyist; 9:00, choirs; 9:30, Community Action.

Friday movies

1:00 p.m. — Flaming Feather (1952 Sterling Hayden westernothing). This being Friday, the movies are mostly horrors, intentional and otherwise like this one, so you might as well get extra sleep — 11.

3:30 — Hardcase (1971 outdoors adventure, not bad). Stefanie Powers is pretty, Alex Karras is funny and Clint Walker is always okay — 5.

8:30 — Mallory (new troubled-lawyer TV effort). Raymond Burr discards wheelchair and returns to the court as a Perry Mason with a shady past — 8.

9:00 — The Getaway (1972 escape suspense). Steve McQueen, Ali McGraw, Sally Struthers. Not much above par for a modern film; by the way, Matilda says her favorite Ali is not Muhammad or Baba but Sveng — 7.

9:00 — Marta (1971 horror, new to me). Stephen Boyd. About a torture chamber, maybe like a CRTC hearing room — 11.

• 9:00 — Judgment at Nuremberg (1961 war-trials drama, loud but finely acted), Spencer Tracy, Max Schell, Richard Widmark, superb bits by Judy Garland and Montgomery Clift, and real horror movies — 12.

12:00 — The Dunwich Horror (only fair 1971 chiller). It was a mistake to cast Sandra Dee in a horror, but then, it was a mistake to cast her in anything but a river — 6.

12:00 — Dr. Jekyll and Sister Hyde (1972 no-names nothing). You want equality, you got it, so don't tell me it stinks — 8.

12:35 a.m. — The Assassination Bureau (only fair 1969 suspense), Diana Rigg, Telly Savalas, Oliver Reed. Savalas uses a lollipopgun — 12.

1:00 — An Eye for An Eye (senseless 1966 gimmick western), Robert Lansing. No, Matilda, it's not about CRTC philosophy — 2.

1:55 — Lady in a Cage (good 1964 trapped chiller), Olivia De Havilland, James Caan, fine support. By far the best late flick — 6.

2:00 — Trilogy of Terror (good 1975 Karen Black triple-chiller). The one with the voodoo doll is quite scary—8. — 8.

2:30 — Revenge of Frankenstein (hokey 1958 Peter Cushing fun). Let me guess: he was liberated and came back as Sandra Dee — 7.

Friday radio

Note: C-FAX (1070) will carry all Victoria Bate playoff softball games, but times were not known as this was written.

8:00 p.m. — The CBC looks at the future of Churchill. No, Matilda, not Winston but Manitoba — CBU (690).

8:30 — Western Canada hockey, Victoria at New Westminster — CJVI (900).

9:00 — Radio International talks to new Canadians since 1955 who were forced from their homelands by politics — CBU-FM (105.7).

•—Recommended.

36 BUSINESS SERVICES and DIRECTORY

Fencing

FENCES BUILT OR REPAIRED, any style, reasonable rates. 382-2732, 478-1050.

ALL TYPES OF FENCING. Very reasonable. All work guaranteed. 477-4908.

Flooring and Sanding

M & M FLOOR
COMPLETE FLOORING CENTRE
Hardwood, Carpets and Linos
532 William St. 384-0343
NIGHTS: 386-3078 or 383-2581.

Furniture Refinishing

FURNITURE FINISHER. Antiques speciality. 30 years experience. 479-6250 after 6.

Gardening

SUNSHINE LAWN MAINTENANCE
Clean ups, trimming, etc. Maintenance and landscaping. Competitive prices. 595-3049.

BEAUTIFUL GARDENS
For all spring pruning and garden clean up, expert landscaping or maintenance, residential or commercial. 384-9972.

LICENSED GARDENER
Cleanup, pruning, etc. Gardening year round by contract. G. Barta, 382-7504.

MARLEE GARDENS LTD.
Fruit trees, shrubs, etc., pruned. Lawns power-raked, landscape and garden work. Call now 652-3705.

36 BUSINESS SERVICES and DIRECTORY

Gardening

HARVEY'S GARDEN SERVICE. Now is the time, pruning, planting, hauling. Fong, 479-7078 or 384-8621.

EXPERIENCED GARDENING AT inexpensive rates. Phone John and George between 6 and 8. 595-6793.

FRUIT TREES PRUNED, ornamental and hedges trimmed. 383-8363.

TREE PRUNING, HEDGE TRIMming, clean-up, hauling, reasonable, 477-4740.

FRANK'S GENERAL GARDENing and pruning. 477-6661.

Gutter Cleaning and Repair

WHY DELAY, ACT NOW
Our special cleaning, waterproofing and preservative treatment of gutters and downpipes, will add years of service and savings to your home. Very reasonable. All work guaranteed. 477-4908.

GUTTERS
Cleaned, repaired or replaced. Low cost, free estimates. 592-6273.

Handymen

STUCCO WASHING, PLASTER patching, minor plumbing repairs, clothesline poles, gutter replacing, also painting interior or exterior. Phone 479-8178 or 478-3167 after 5.

GENERAL HANDYMAN SERvice. Electrical, plumbing, carpentry, fireplace repairs. Call Val, 383-2363.

Home Improvements

FEATURE KITCHEN CENTRE
2610 Douglas 385-4921
QUALITY WITH ECONOMY!

36 BUSINESS SERVICES and DIRECTORY

Home Improvements

CERAMIC TILES. SUPPLIED and installed. Old tiles replaced at reasonable rates. 478-5657.

SHELVING, WILL BUILD TO suit. T and T Enterprises. 595-4239.

Income Tax

PACIFIC TAX SERVICES
1230 Esquimalt Rd.
PREPARERS OF PERSONAL AND BUSINESS INCOME TAX
—Low competitive rates.
—Fast, efficient service.
—Expert handling of your tax.
—20% disc. to pensioners.
Open 9-6, Mon.-Sat.; 9-9 Fri. 382-2434.

Insulation

PACIFIC COAST INSULATION and Roofing Co. Ltd. 656-1513.

Landscaping

BARKER LANDSCAPING LTD.
—since 1940—
Lawn specialists. Expert and considerate garden layout and shrub placement — sketches — ideas. Our expert stonemasons can build you anything in rock or slate — walls, patios, pools or pillars — etc. For a free competitive estimate, call 595 8323. Terms.

SAANICH LANDSCAPING
Concrete Landscaping. Stone work, rock walls. Lowest prices. Free estimates. 479-6490.

Masonry

TONY'S STONEWORK AND MAsonry, retaining walls, steps, fireplace facings, sidewalks, etc. Reasonable rates. Free estimates. Call anytime. 385-8235.

STONE — SLATE — BRICKwork. Reasonable winter rates. John, 383-7947.

Moving

TROJAN MOVERS, LOCAL MOVing, reasonable rates, careful handling, phone 652-1970.
"WE WORK LIKE HORSES"

Painters and Decorators

ISLAND DECORATORS
Painters Paperhangers
Spray Painters
Plaster Repairs
Convenient Time Payments
383-9059 Eves. 382-1479

CLARK AND PATTISON PAINTING CONTRACTORS LTD.
Brush or spray. Paperhangers. Texture and vinyl work. Will do all or part of any job. Paint store, BAPCO, GENERAL and PRATT AND LAMBERT paints, and rentals of all painters' equipment. Terms if desired. Phone 384-0443, 760 Bay St.

BROTHERS PAINTING AND DECORATING
Free appraisals, cost consultant. All types of painting. All types of repairs. Commercial, farm, residential. Lowest rates. Terms. Work guaranteed. 383-8112.

NICKS PAINTING AND DECORATION
Interior and Exterior painting and repairs and paper hanging. All work guaranteed. Free Estimates. 595-1783.

DOWSON PAINTING CONTRACTORS 385-6042
Residential, commercial, free appraisals, color consultant, low rates, work guaranteed.

INTERIOR — EXTERIOR
Special low rates. For clean job. Self-employed. Phone Douglas at 477-5207.

B.M.B. PAINTING AND ROOFing contractors, residential and commercial free estimates, reasonable rates, 479-4547.

PAINTING AND DECORATING reasonable rates, satisfaction guaranteed. Terms. 595-4905, 479-2473.

$35.00 AVERAGE ROOM, INTERIor, exterior, guaranteed work, free estimates. 479-6934.

PAINTING DONE AT REASONable rates, free estimates. 383-5638.

Plasterers

PLASTERING, STUCCOING, TEXturing old and new ceilings, repairs. Fred Blanchard and Sons, 656-4211.

REPAIRS ON STUCCO AND plaster. Old stucco made like new with colored textures. 477-1681.

COLEMAN PLASTERING LTD. Lath, Plaster and Stucco, 598-3433.

STUCCOING, PLASTERING, Alterations, reasonable. 479-4779.

Plumbing and Heating

QUALITY — WORK REASONABLE
rates — Specializing in repair of hot water tanks
David's Plumbing and Heating
574 Hillside Ave. 384-2012

LOW COST PLUMBING
Why Pay More
Renovations Our Specialty
Emergency Calls Our Trade
Any Hour 478-1610

Repair Service

WATCHMAKER
Repairs to watches, antique wall clocks, and Grandfather clocks. Buffing watches and brass beds. Free pickup and set-up. Phone 384-4422, Citizen Trading Co. Ltd., 2506 Douglas St.

Roofing and Siding

PUFF THE ROOFER
We shingle, we shake, contract labour, you buy material. 384-4904.

PARKER JOHNSTON LTD.
1855 BLANSHARD. 382-9181
"Roofing Victoria Since 1935"

OUTSIDE REPAIRS. ROOFING, gutters, drains. New and repaired. 595-3019 anytime.

H. & R. ROOFING
Cedar shakes, free estimates. 656-3264.

Sewers

SEWAGE DISPOSAL
B.C. Health Department applications. Perc tests, test holes, site plans. Island Envirotech, 595-8842.

Tailors

OAK BAY TAILORS
Tailoring, alterations ladies and men Quality leather alterations. 1826 Oak Bay Ave. 598-4131

BRITISH CUSTOM TAILORS
1311 Blanshard 383-2632

Tree Service

CEDARDALE TREE SERVICE LTD.
Large shade and ornamental trees scientifically pruned and sprayed. TREE REMOVALS. Stump chipper.
(Rep.) Charles Cowie 385-9931

MOUNT VIEW TREE SERVICE
Everything in trees.
Big or small, we do them all. 479 3873.

MARLEE GARDENS LTD.
We specialize in pruning fruit, flowering and ornamental trees and shrubs. Call Len Ethier 652-3705.

38 TRAVEL

REDWING
Holidays you can afford.
RENO EVERY SATURDAY
Disneyland, Southern California

REDWING TRAVEL
645 Fort St.
383-5311 or 382-5194
or call our travel agent

WAIKIKI, HAWAII, BY OWNER
One-bedroom apartment, ocean view, neat beach and bus lines, has all modern conveniences, parking, storage. Write H. Olsen, 411 Hobron Lane, Apt. 1504, Honolulu, 96815.

39 PERSONALS

MAN 27, WISHES TO MEET INtelligent easy-going and sensitive young lady 24-30. One child OK. Confidence respected. Please write Victoria Press Box 417.

RESPECTABLE LADY WITH SEcure employment wishes company of sincere gentleman for companionship and outings. Reply Victoria Press, Box 436.

HEALTHY FEMALE TRAINEE for South Sea Island Trading Schooner, non-drinker, non-smoker, approx. 2 yrs. Victoria Press Box 458.

GENUINE MALE COMpanionship sought by sincere female. Age 26 to 34. No triflers please. Victoria Press, Box 457.

39 PERSONALS

PROFESSIONAL, WELL TRAvelled, educated lady, attractive; 5'5"; brunette; 30s; sense of humor; European background would like to meet kind non-smoker professional or businessman with sense of humor, interested in social outings; homelife; outdoors. Object companionship. Victoria Press, Box 440.

MIDDLE-AGED FATHER OF 2 small children, with home in country, seeks female companion interested in taking mother's place, must be non-smoker, non-drinker, preferably, home loving, 20 to 40 age. Unmarried mother okay. Victoria Press, Box 460.

EUROPEN WOMAN, HEALTHY, attractive (?), refined, in her 40's, likes nature, music, cooking, and other interests, is looking for "Him". Object companionship, matrimony considered. Victoria Press Box 439.

ORIENTAL LADIES WANT TO write you. Pictures, descriptions. Please do not send money. Cherry Blossoms, Steheclin, Wa. 98852 USA.

MALE, 28, WISHES TO MEET girl interested in movies, books, in the out of doors, object companionship. Write Victoria Press Box 434.

THERE ARE MANY SWINGING couples in Victoria. Our group would like to meet you at our social. Couples 20 to 50 invited. P.O. Box 123.

WHO CARES IF YOU ARE pregnant? Birthright does. Phone 384-1431.

40 BUSINESS PERSONALS

INSTANT CASH
FOR YOUR UNFILED
TAX REFUND
WHY WAIT? GET
THE EXTRA
CASH TODAY!
15 MINUTE SERVICE
619 Johnson St.
386-2968
OPEN
Monday thru Saturday
IMPERIAL CREDIT PROTECTORS (1974) LTD.
Formerly on Douglas St.
NOT A LOAN COMPANY

LUXFORD DIVORCE SYSTEMS INC.
DIVORCE WHY WAIT?
You may not have to be separated 3 years to get your divorce. 25% of our customers have been separated for less than 12 months.
HERE ARE THE FACTS!
1—No money down
2—Includes your lawyer's fees
3—Your divorce can begin immediately
4—We are not a "do it yourself" divorce service — We insist you use the service of a lawyer.
For information call:
383-6724
LUXFORD DIVORCE SYSTEMS INC.
210-620 View St., Victoria
or in Vancouver, 211-470 Granville
or in Edmonton, 403 Tegler Bldg. 10189-101st St., 424-8361
Chargex and Master Charge Welcome

Parent Retreat, an opportunity for relaxation, informal discussions and workshops related to family life. $10 per person covers:
—accommodation
—food
—child care in your home.
MAKE YOUR RESERVATION FOR a weekend now! 384-5655.
Supplemented by the Federal Government and the Bishop Cridge Centre for the family until June '76.

"SWINGING TIMES" — CANAda's Official Swingers Publication. 44 Action-packed pages of frank personal contacts. Gals, Guys, Couples. Wanting to contact you. Send $3, age and signature to: Routley Publishing, Dept. 165, Box 118, White Rock, B.C. V4B 4Z7.

MEGAVITAMINS AND INJECTABLES
Available at Saanich Pharmacy, 4086 Shelbourne, 477-6112.

WISHING TO RETIRE FROM business? We will pay cash for your stock of mens wear shoes or hardware. Strictest confidences assured. Please send particulars to Spencer Stores Ltd. 1110 Government St., Victoria.

HAVE YOU MET YOUR MATCH? Try our new dating service. Confidential personal interviews, so you meet the type of person you want too. For more information write Escort Services of Victoria, c-o 853 Caledonia.

MEN AND WOMEN DON'T BE bashful. Attractive interesting companions, male and female are available for hire for any occasion from Tennis to Night Clubing. Phone 388-6275 leave message for page number 732.

3HO FOUNDATION NOW OFFERing classes in Kundalini Yoga in Victoria. Tuesday-Saturday, 6 p.m. 1310 Government, $1 per class. 383-0345.

BRITISH MEDIUM AND Healer Leslie Dukes from London, England now taking appointments for physic reading and healing for further information phone 598-3583.

MEGAVITAMINS
Available at
ESQUIMALT WESTERN DRUG MART
1153 Esquimalt Rd. 388-6451

Income Tax Preparations
Personal and business (taxi, salesman, small businesses, etc.) At your honme or office. 383-4157 extension 216.

ESCORT SERVICES OF VICtoria. Female, male escorts, hostesses chosen on integrity intelligence, personal appearance. 385-3500.

JUNK CARS HAULED, FROM residential property, $7. Capital Regional Board. Project SAM. 478-7811.

PHONE AND MAIL SERVICE
Available on monthly basis. Reasonable, reliable. Victoria Press, Box 338.

PRIVATE POOL AND SAUNA, restricted availability. Details. 386-2812.

I WILL PAINT YOUR CAR. $89.95
Days 385-6433 Eves. 479-9217

INCOME TAX YOUR HOME, BY appointment. Phone Mrs. Gale, 384-7419.

LONELY? FIND A COMPATABLE companion through Emily Quest. Write P.O. Box 5220 Victoria.

MRS. PAYNE-JONES TRANS MEdium questions answered. 386-3603.

VICTORIA HYPNOSIS CENTRE 101-645 Fort St. 388-9722.

40 BUSINESS PERSONALS

ATTN. PRIVATE INVESTORS
Exciting tax sheltered business opportunity warrants your investigation and participation. Offers outstanding return on invested dollar. Secure, proven investment. Contact Mr. Powers at 388-6444 anytime. Mortgage financing is available.

SCRAP CARS HAULED. 478-9571

42 EDUCATION

TUTORING PROFESSIONAL help by experienced teacher. French, Math., new and old methods. 598-2331.

RICHMOND SCHOOL AREA DAY care. 592-6547.

60 FUEL

FINEST DRY ALDER WOOD, split, delivered and piled. Cheques accepted. Free oak chopping block. Free supply kindling. Free removal any unwanted household items. 658-5832 or 388-6275 and leave message for pager No. 732.

SPECIAL
Blocks and slabs of mixed wood, 1 big truck load $10. The Best Fuel Company. 384-5524.

DAVIES BROTHERS FUEL. Alder wood, $28 per pickup load. Delivered. 642-3057, 386-2310.

EXCELLENT ALDERWOOD FOR sale, delivered $45.00 per cord, ½ cord $25.00. 385-2802.

GOOD QUALITY ALDER, SPLIT and delivered. 642-4135.

SPLIT ALDER, QUICK DELIVery. 384-, 642-5181.

63 TIMBER

WANTED TIMBER
FELLED, BUCKED or STANDING
Fir, Cedar or Hemlock
TOP PRICES PAID
Ideal Sawmill Ltd. 385-0441

WANTED — FIR BUILDING logs for log house. 14"-16" butt diameter. Ken Chaytor. 478-9246.

WANTED: TIMBER, STANDING or felled. Top prices paid. 388-5704.

CEDAR LOGS, SUITABLE lumber, shingles, etc. 112-646-2067.

65 BUILDING SUPPLIES

STEWART & HUDSON
BUILDING SUPPLY CENTRE
2'x4' Sanded Plywood Cuttings
¼" $1.89 each
9/16" $2.69 each
¾" $3.29 each
12"x96"x¾" Unsanded Plywood shelving $2.49 ea.
12"x96"x⅝" Particle Board shelving $1.49 ea.
4'x4'x¼" Reject Hardboard $1.39 ea.
4'x4'x¼" Reject Prefinished Squaretex $1.77 ea.
2x4 Arborite Cuttings $3.59 each.
Prefinished Regulation Size 2 piece Ping Pong Table Tops $9.99 per set.
¾"x10" Select Bevel Cedar Siding Shorts
3' $2.69 bdle.
4' $4.69 bdle.
Sold in Bundles Only. — 6 pces. per bdle.
Common Lumber Shorts

	6 Ft.	8 Ft.
1x2	22c ea.	32c ea.
1x3	27c ea.	39c ea.
1x4	36c ea.	55c ea.
1x6	54c ea.	72c ea.
1x8	72c ea.	96c ea.
1x10	95c ea.	$1.28 ea.

BUDGET PLANS — CHARGEX
Open Mon.-Sat. 7:30-5:30
400 Gorge Rd. E. 386-3211
STEWART & HUDSON Ltd.

SLEGG BROS. CASHWAY LUMBER
OFFERS THE LOWEST PRICE ON INSULATION
ZONOLITE
LOW LOW PRICE — $2.19 per bag
FIBREGLASS
R-12 15"x48" Batts — 3½" thick. 100 sq. ft. per bag. $12.80
R-20 15"x48" Batts — 6" thick. 500 sq. ft. per bag. $10.60
R-20 23"x48" Batts — 6" thick. 76 sq. ft. per bag. $16.10
R-7 15" rolls. 2½" thick. 100 sq. ft. per pkg. $7.95
CONTRACTORS — HOMEBUILDERS
SAVE MONEY On Our LOW PRICED Offerings on Dimension Lumber.
2x4; 2x10 FIR and HEMLOCK
⅜ T and G Plywood — Fir and SPRUCE
GET OUR PRICES BEFORE YOU BUILD!
ACCOUNTS OPENED FOR BUILDERS.
1496 ADMIRALS Rd.
Phone 388-9975
Evenings:
RICK HODSON 385-5669
NICK HOY 382-4053
9764 FIFTH St.
Sidney
656-1125

Cubbon on Cook
LUMBER SHORTS

	Pcs.	6 Ft.	8 Ft.
1x2 Mill Run	12	2.59	4.29
1x3 Mill Run	6	1.59	2.29
1x4 Mill Run	6	2.09	3.29
1x6 Mill Run	4	2.19	2.89
1x8 Mill Run	4	2.89	3.79
2x2 Mill Run	6	2.29	3.39
2x3 Utility	1	.49	.72

4x8 — ⅜ Gyproc (sheets) 12 31.95
36x80 R-C Mah. Bifold 13.95
Pre-Hung Doors from 19.95
Weiser Passage Set. A101A 4.49
1720 Cook CHARGEX 384-8181

MOORE WHITTINGTON LUMBER LTD.
MW
2614 BRIDGE ST.
386-1331
DOORS
Victoria's door headquarters. All types — entrance, pre hung, pocket door frames.
Some seconds and inventory clearance items at low prices.
Victoria's only complete:
SASH, DOOR and MILLWORK MANUFACTURING PLANT.

SAANICH LUMBER YARDS
3041 Douglas St 385-2486
Night Phone 479-1423
Materials for 12'x20' garage (roofing extra) $290.00
Sabot kit (sailing) $ 47.00
8'x10' Greenhouse $245.00
Pram Dinghy kit $ 37.00
Work bench materials $ 12.00
Compost Box, 4'x6' $ 10.00
Garden Sheds, 6'x7'6" $145.00

HOUSESAVERS
242 Mary Street 382-8711
Recycled windows and doors
Cold frames?
Saturday 10 a.m. to 4 p.m.

CEDAR SHAKES AND SHINGLES
Buy direct from mill. Certified. Delivered. Phone mill 647-5425 anytime or 592-2100 between 5 and 7

3 LOTS OF PLYWOOD CUTtings, various sizes and thicknesses. Sold by lots. Make offer. Phone 386-0212 9-4 weekdays.

USED 4X12 BEAMS, 12-1 6FEET long also some long 2x4, excellent condition. Very cheap. 595-3080.

QUALITY 18" CEDAR SHAKES. Buy direct from manufacturer. 478-2740, 383-2243.

18" COTTAGE SHAKES, $32 PER square. 478-3987.

65 BUILDING SUPPLIES

Home Lumber
LUMBER SPECIAL
Price per 1000 BM
2x4—6' 2 BTR. Hem $ 75
2x4—8' 2 BTR Hem Studs $155
1x10 M-R Shiplap Hem $149
2x4 Std. BTR. Hem $169
2x4 Utility Fir $110
2x6 Utility Fir $105
FIR PLYWOOD
4x8—⅜ Std. T-6 $ 9.50
4x8—⅜ Uns. D. 4.91
4x8—½ Uns. D. 6.60
4x8—⅝ Uns. D. 7.50
4x8—¾ Uns. D. 9.37
4x8—¾ Sanded D 10.50
Cabinet Plywood
4x8—¾ L.C. Sen $32.95
1x12 K.D. Spruce Shelving Lin. ft. .39
GYPROC SPECIAL
4x8—⅜ $2.56
4x8—½ $2.79
INSULATION
Price per 1000
R7x2½" Fiberglas $ 72.00
R12x3½" Fiberglas 124.00
R20x6" Fiberglas 210.00
STUCCO WIRE
16-16" 24.50
NAILS
2¼ plus 3¼ CW 14.95
ASHPHALT SHINGLE
210 Wt Self Seal $19.50
SPECIAL QUANTITY DISCOUNTS ON VOLUME ORDERS
DELIVERIES made ANYWHERE on VANCOUVER ISLAND. Before you buy COMPARE OUR PRICES. For QUALITY, SERVICE and GUARANTEED SAVINGS, phone:
HOME LUMBER and BUILDING SUPPLY
470 ARDERSIER RD.
386-3374 — 385-8711

LUMBER WORLD
VINYL SHIELD PANELLING
Find Real Value Here!
10 beautiful patterns—
Mountain Birch
Weathered Pine
Harvest Pine
Alpine Elm
French Walnut
Savanna Pecan
Orleans Pecan
Brazilian Rosewood
White Rosewood
Winnchester Pecan
1st Quality Panelling
Your choice —
All One LOW PRICE
$3.99 Per Sheet
Come in and see these!
LUMBERWORLD
3955 Quadra St.
One block south of McKenzie
479-7151
Open Six Days a week
7:30 to 5:30
CHARGEX

IMPERIAL BUILDING MATERIALS LTD.
The Builders Supply House
SUPER SAVINGS
ROOFING
DOMTAR Quality Ashphalt Shingles New Roof — Self Sealing "Tru Seal" $19.95 sq.
RE-roof — Interlocking "Permatite" $19.95 sq.
DOORS
Cedar Panel Entry, many types to choose from. 20% OFF suggested list.
METAL BIFOLD DOORS
33⅓% OFF suggested list.
Full louvred, from 15.80 Ea.
Half louvred, from 18.70 Ea.
Check for stock with slight damage at more than 33⅓% OFF.
BUY WHERE THE BUILDER BUYS AND SAVE
Master Charge — Chargex
2955 DOUGLAS ST.
386-1401
STORE HOURS
Mon.-Fri. 8-5, Sat. 8-12
Member of Victoria HUDAC

70 MUSICAL INSTRUMENTS

SCHOOL BAND INSTRUMENTS
We carry the largest stock of rentals on Vancouver Island. We also service what we rent or sell.
NELSON'S Music Centre
1315 GOV'T 385-9728

EVERYTHING IN MUSIC
HALL-FAIRFIELD MUSIC CENTRE LTD.
726 FORT ST. 385-3307

RENT TO OWN
PIANOS AND ORGANS
GLEESON MUSIC CITY
707 FORT 388-9632

THOMAS MALIBU ORGAN, TWIN illuminated keyboard, band-box and chimes in top condition. $1,800 new. Asking $1,100, with 12 per cent financing available. 477-9818.

GULBRANSEN PRESIDENT organ, full size keyboard, 150-watt bass, large pedal board, rhythm or classical draw bars, true professional players organ. 385-2056.

NEW YAMAHA GUITAR, BARELY used, case included, $65. Can see at apartment No. 202-908 Market St. after 5:30.

COMPLETE SET OF OLYMPIC drums. Zyn cymbals, stands, stool, cases, etc. $650 or best offer, must sell. 479-7388.

TENOR BANJO, MANSFIELD. mint condition. De luxe gold plated. Generous pearl inlay. Sacrifice, $300 firm. 748-0142 or 743-5404.

FRAMUS THIN HOLLOW BODY guitar, 2 pickups, with case, $150. 477-8935.

22H LESLIE SPEAKER WITH pre-Amp. Single speed. $300. 652-3585.

UPRIGHT PIANO IN GOOD CONdition. Reduced to $575. Phone 383-6274.

ROYAL STAR DRUMS, ZILGIAN symbols, Ludwig hardware, great condition. 592-1409.

GIBSON B-45 12-STRING WITH hard shelled case. Moving, must sacrifice. Offers. 598-7485.

GUITAR—GIBSON ES 335, AS new, vintage fender amp. Best offer. 477-8708.

WURLITZER ELECTRONIC piano, $1,250. $550. 386-3614.

PIANO TUNER — CRAFTSMAN. Norman Duckworth, 595-5251.

70 MUSICAL INSTRUMENTS

GRAND OPENING
Scott PIANO & ORGAN
HILLSIDE MALL
FEATURING 1976
WIRLITZER KAWAI
Pianos and Organs
BONUS
$100 Credit
Towards your I.C.B.C. premium with every purchase of a piano or organ during our Grand Opening.
THURS.-FRI., FEB. 5 and 6
9:30 A.M. TO 9 P.M.
SATURDAY, FEB. 7,
9:30-5:30 P.M.
SAVE $$$
ON THE REMAINING KIMBALL and GULBRANSEN ORGANS.
SEE YOU THERE!
Hillside Mall 595-1775

HAMMOND ORGAN
WE DO NOT MAKE TRANSPLANTS. WHEN WE PUT AN ORGAN IN YOUR HOME, IT'S THERE TO STAY.
We have our own specialist to keep your new Organ healthy and we have lessons available to make sure you and your new Hammonl are working together.
LOOK AT THESE SPECIALS
Brand New Dolphin-9300 c-w Auto RHYTHM. Only $1225.00
Brand new Ace Tone-2-44 Note keyboards — 13 pedals — auto rhythm — auto chord — closing key cover. Special Price Only $1295.00
Brand New Dolphin — 9600 c-w auto rhythm — auto chord. Closing Key Cover. Only $1495.00
We Have a Good Variety of New and Pre-Owned Organs in Stock. So Drop In and See What's New At
HAMMOND ORGAN
STUDIOS AT 3400 DOUGLAS ST.
(Just Across Douglas from Woolco)
388-9177
WATCH THIS COLUMN FOR THE OPENING OF OUR NEW STORE

LAST CHANCE 6 DAYS TO GO
WE MUST MOVE!
DRASTIC REDUCTIONS
ON NEW and USED
pianos — organs — guitars
amps — misc. items etc.
House of Keyboards
AND
Gleeson Music City
707 FORT 388-9632

Scott PIANO & ORGAN
DOWNTOWN
Business As Usual!
WURLITZER, KIMBALL,
SHERLOCK — MANNING
Pianos and Organs
NEW and USED
612 FORT ST. 386-2434

Statistics Show The Conn Organ Is Seldom Traded Except On Other Conn Organs
SOUND OF MUSIC SALES LTD.
REGINALD STONE MANAGER
1517 Quadra St.
383-0239

EATON'S
Specialist in
HAMMOND ORGANS
for over 20 years
4 Teachers Available
Use your Eaton Account
Main Floor Eaton's
Home Furnishings Building

GUITARS ON SPECIAL
Arianna classical. Sale $29.70 each. 1 Pr. only Piper P2128 speaker cabinets, $162.50 pr.
Many other fine buys at
PAMUS
MUSICAL INSTRUMENTS
"Where Good Music Begins"
1108 Blanshard St 386-8475

RENT AN ORGAN
OR CHORD - ORGAN WITH LESSONS AND
Learn to Play
TRY—BEFORE YOU BUY!
BERNIE PORTER MUSIC
725 CALEDONIA
382-9542
DOWNTOWN NEAR THE "BAY"

70 MUSICAL INSTRUMENTS

YAMAHA MUSIC CENTRE
SPRING ORGAN CLASSES STARTING NOW
PHONE: The Bay 384-5131
Mayfair 386-6339
JAMES PIANO AND ORGAN LTD.

SMALL AMPS $30, $49.95 $55, $95; Gibson G60 amp, $389; Randall 100 watt bass amp with new Garnet 2-15 cabinet, $569; acoustic guitars $24.95 to $650.
SOFT SOUNDS
2031 Oak Bay Ave. 598-1524

THOMAS ORGAN LAWRENCE Welk model with bandbox playmate, excellent condition, $4,250. Electric guitar and garnett amplifier, $350. Contact owner 477-6641.

ELECTRIC GUITAR AND AMP $350. 595-6803.

VIOLIN FOR SALE. 479-4865

MASON AND REICH PIANO, phone 595-1186.

BEGINNERS TRUMPET HUTTL, what offers. 382-7344.

YAMAHA FG100 GUITAR. $100 or best offer. 658-5046.

71 MUSIC TEACHERS

BERNIE PORTER MUSIC
Professional Instructions
ON THE INSTRUMENT OF YOUR CHOICE
CALL - TO - DAY
382-9542
RENTAL AVAILABLE FOR STUDENTS

FOLK GUITAR TEACHER, 478-6575.

77 MOTORCYCLES

USED BIKE SALE
ROAD
1972 HONDA 750 $1395
1973 YAMAHA 750 $1199
1972 NORTON 750 $1299
1971 TRIUMPH 650 $1099
1973 YAMAHA 350 $899
1972 YAMAHA 350 $799
1971 YAMAHA 650 $699
1972 KAWASAKI 350 $595
1972 SUSUKI 350 $495
1974 YAMAHA 100 $449
1971 HONDA 100 $399
TRAIL
1974 YAM 250 Trials $899
1975 YAM 125 End. $849
1972 YAM 360 End. $799
1973 YAM 175 End. $699
1973 YAM 125 End. $549
1973 YAM 125 End. $449
1974 HONDA 90 Trail $599
1974 YAM 80 Mini $399
PLUS MANY OTHERS, M.X.'s ETC.
At
MULLINS MARINE SALES LTD.
382-1928 382-4515
925 Yates St. DL 10286

1974 MODEL
HONDA SELL OUT
CB 125 Road $ 699
MT 125 Enduro $ 799
TL 125 Trials $ 899
CR 125 M.X. $ 899
XL 175 Enduro $ 899
MT 250 Enduro $ 999
CB 450 Road $1499
—Full Honda Warranty
—All New Bikes
—Small Deposit will hold till spring.
—Sale Applies only to Bikes alloted to us by Honda Canada
Extremely Limited Quantities
So Act Now
At
COLWOOD HONDA
Div. Mullins Marine
2781 Millstream 478-8831
Left off hwy. at Western Speedway
Dealer Licence Number D-114

SPECIAL
New shipment of BELSTAFF rain clothing just arrived. ALL SIZES — NO PRICE INCREASE
BROOKLANDS MOTORCYCLES
937 Fort 383-5926
DL-3824

FREDERICK MOTORCYCLE SALES
KAWASAKI
SUZUKI—BMW
Repairs—Service to All Makes
616 Queens D.L. 3632, 383-0823

POWERTOWN M.C.
Tuning and service to all makes.
WORK GUARANTEED
384-1249
614 Grenville

'70 YAMAHA ENDURO, POWERful 360 5-speed, with new heavy-duty case, bearings, seals, cables, rings, tuneup, great gas mileage. Sacrifice at $500. 383-0875 Chris.

1973 HONDA 450, IMMACULATE, one owner, 3,000 original miles, extended forks, bars, etc. Must be seen. $1500. Consider trade for car. 382-8627.

1972 KAWASAKI 350, PERFECT condition, has extra windshield, $700 or nearest offer, after 5. 478-2737.

NO TRIFLERS. FIRST $300 BUYS '73 360 Yamaha Enduro, mechanically good, needs front end work. 386-6312.

73 HONDA 500-4, EXCELLENT condition. $1550. Phone days 388-4255, Bruce.

YAMAHA 1974 250 ENDURO, 1000 miles, excellent condition, offers. 598-2728.

'74 KAWASAKI 175 CC TRIAL bike, 493 miles, extras, $800, 656-4650.

'72 MONTESSA COTA 247 trials, completely rebuilt, must sell, 478-8004.

MUST SELL 1970 250 SUZUKI. Runs but needs work. $250. 592-4863.

1974 850 NORTON, EXCELLENT condition, 1100 miles, $1850. 598-6944.

1972 BMW 750, WINDJAMMER, bags. Very reasonable. Business—384-3813, home—384-2689. Larry.

70 CC HONDA SCOOTER. IDEAL around town, 110 miles per gallon. 385-5354 or 384-9422.

SACRIFICE
Must sell 1973 Suzuki 250 Enduro. Good condition. $450. 598-6574.

'73 125 HONDA STREET A-1, 100 miles per gallon, $475. Free helmet. 595-5706.

1974 MONTESA COTA, 500 MILES, $1,000. 477-9686 after 4:30.

'72 SUZUKI TM125, OFFERS. 592-3912.

WANTED—CB 350 HONDA FOR parts. Phone 477-8101.

'72 HONDA CB 350 TWIN, LOW mileage, $700. 477-1605.

1974 YAMAHA 250 TRIALS, CASH or trade, 656-2432 or 656-4539.

1974 YAMAHA 175 CC ENDURO; as new. After 5, 656-2567.

'70 TRIUMPH BONNEVILLE, $1500. 384-0163.

'74 YAMAHA 250 ENDURO. 479-3718.

1975 400 YAMAHA ENDURO, offers, 479-3090

'71 HONDA 350, UPSWEPT PIPES, $575 or offers. 479-7860.

'69 HONDA 450, $400. 642-4135.

'67 YAMAHA 350, NEEDS MINOR repairs, $200. 592-2958.

BMW 600, 72, $1600, GOOD CONdition, 598-6654.

78 BICYCLES

PEUGEOT 10-SPEED, $80; MOULton Fam bike building shocks, $80; Folding bike, $70; men's sports bike, lady's touring bike, Mustang, each $40. All have 3 speed. 4104 Glanford Ave.

CARLTON 23½" FRAME OR Bicycle for sale, all Reynolds (531) frame, $100 or best offer, bicycle $250. 383-8683 after 5:30.

10-SPEED FOR SALE. GOOD condition. 652-2685.

78 BICYCLES

Russ Hay On Government
2542 GOVERNMENT ST.
Between Bay and Hillside
The Leading Bike Shop
384-4722
MASTER CHARGE
TRADES WELCOME
CHARGEX
Open Mon.-Sat. 8:30-5:30

2 WHEELS ARE BETTER THAN NONE!
We have NEW transportation for less than your insurance increase wil lcost ...
3-speeds from $66.95
10-speeds from $85.00
10% OFF CCM — children's bikes, coasters, 3-speeds and 5-speeds.

ESQUIMALT OAK BAY BICYCLE
1215 Esquimalt Rd. 388-6712
1968 Oak Bay Ave 598-4111

NO MIDDLE MAN. DEAL direct with qualified, mechanic, save 50% on labor. Expert buckled wheel truing. New, used bikes, all sizes, lowest prices. Skate Sharpening 50c. Handmade paper carriers. Open 8-8, Sun 12-5. 384-5514, Dir. BRC, CCM. Reno Industries, 2519 Government.

CARLTON 23½" FRAME OR BIcycle for sale, all Reynolds (531) frame, $100 or best offer, bicycle $250. 383-8683 after 5:30.

MAN'S 23" SEKINE 10-SPEED, 6 months old. 384-6393, after 5.

80 BOATS and MARINE

DUNCAN BOATLAND
INFLATION FIGHTERS
15' CALGLASS
—40 H.P. M.I. Mercury
—Controls
—Convertible top
—900 lb. Roadrunner trailer
$3,095
16' CALGLASS
—40 H.P. M.I. Mercury
—controls
—Walk-thru windshield
—Convertible top
—1200 lb. Roadrunner trailer
$3,595
REINELL
SEA RAY
Mercury Outboards
VANCOUVER ISLAND'S OUTSTANDING BOAT CENTRE
DUNCAN Boatland
746-4158

HARD AGROUND
ABANDON SHIP
Hike, hitch
Ooch or pitch
to
BOSUN'S LOCKER LTD
580 Johnson St. 386-1308
40 nautical paces down Johnson from Government

BOSUN'S YACHT BROKERAGE
37' Allum. HOUSEBOAT, twin Mercruisers, hot and cold pressure water, shower, large roomy live-aboard and cruiser. $31,000.
Good quality listings needed as we have customers waiting. Contact DON OMLID.

BOSUN'S MARINA LTD.
10775 McDonald Park Rd., Sidney, B.C.
Box 2001 656-5558

VAN ISLE MARINA
FUEL DOCK
Vacuum pump oil change. Complete line of filters and accessories for all vessels, Sharp and Calorfix heaters $42.95 up. Open 7 Days a week 8 - 5.
VAN ISLE MARINA CO. LTD.
Tsehum Harbour Box 2130
656-1138 Sidney, B.C.

WORK OR CREW BOATS
27'x10' Sea Lander, landing craft, freight capacity, 4 tons, high speed planing hull. Bank financing or lease to purchase plan available to approve accounts. Write or phone for information. John Dunn and Co. Ltd., 1550 Bay St. North Vancouver, B.C. V7J 1A1 604-986-1288.

McQUADES MARINE SUPPLY
SPORTS FISHERMEN — we have a large selection of sports fishing gear. See our dept. manager Gordie Ball at:
1252 Wharf St. 383-1141

1973 23' SITKA FIBER FORM, 188 Merc. engine, flying bridge, trim tabs, full galley, alcohol stove, sleeps 5, fully equipped with extras, immaculate condition. Can be purchased with boat house. 652-3841 after 6.

31 FOOT LUHRS YACHT; 12'6" beam width, Walter's V Drives, 225 h.p. twin Chryslers, depth sounder, hot and cold water system. Many extras. Complete with 3 axle trailer. Call Courtenay, 338-6241.

1974 27' BAYLINER VICTORIA, 188, Merc, cruiser, command bridge, depth sounder, VHF, dinghy, OB, fire extinguisher, anchors and other extras, $18,400. Nanaimo, 390-4440.

ILLNESS FORCES SALE
Of 2500 Express fibreglass Bell Boy, 290 hours on hour meter, 225 h.p. OMC inboad-outboard, FWC, dual batteries, CB radio, many extras, $14,500. 112-746-6880.

CAL 20
1971, excellent condition, Spinnaker 13x7 standing boom tent, 6 Hp. Johnson, Genoa compass. $5500. 385-1019.

38' WC TROLLER, 6 TON Alicence, all Furuno electronics, and complete hydraulics, 8 spool, inspected until '78, diesel, Avon raft, strobe. $35,000. Pete Miller, 112-726-4284.

VICTORIA MARINE CENTRE
130 Kingston St.
Available now, boat moorage and storage, boat building and repair facilities. 2 marine ways, 382-7258 days.

16' CAL GLASS FISHERMAN, 50 Johnson electric, swivel seats, 15-gal. tank, compass, radio, propane stove, E-Z loader trailer with spare and many extras, full camper top, $3400. 383-3482.

39' FIBREGLASS OCEAN CRUISing sailboat. Ideal live aboard. Professionally built. Launched 1973. Best offers over $43,000. You couldn't build it for this today! 385-2600.

26' HAIDA SLOOP, 7 SAILS, NEW Avon Redcrest dinghy, fully equipped for cruising, asking $14,500. 598-5585, 383-8926 evenings and weekends.

GRAMPIAN 23 — 2½ YEARS old, hanging locker, enclosed head, galley counter, dinette, sleeps 5, pulpit, lifelines, main, jib, genoa. $10,000. 477-2384.

23' BOAT KIT DEEP V COMplete, 386-7609. 3215 Maple.

80 BOATS and MARINE

METRO MARINE

SANGSTER

NEW—BEST BUYS

18' TEXADA — Full camper top 120 H.P. Mercruiser I-O $6826

18' KOKANEE — Bowrider 120 H.P. Mercruiser I-O. Full camper top $7241

18' CORMORANT — Cuddy cabin 140 H.P. Mercruiser I-O. Marine head camper top $8920

20' WEEKENDER — Cuddy cabin hardtop — Full camper top 165 H.P. Mercruiser I-O. Marine head, etc. $10,475

23' CHINOOK — Cabin cruiser Galley, dinette — sleeps 4, 188 H.P. Mercruiser I-O. Marine head, etc. 13,629

25' MARLIN — Command bridge. Galley, dinette, head, etc. 233 H.P. Mercruiser I-O $19,783

SPECIAL

Brand new Sangster 20' WEEKENDER S-T Full camper top — Marine head 233 H.P. Mercruiser I-O $9,399.00

USED BOAT SPECIALS

1975 REINELL 20' camper top ,225 h.p. O.M.C. I-O Excellent condition — Full camper top $8395

1974 BAYLINER 22' — loaded with extras, 188 Mercury I-O $9,950

14' SANGSTERCRAFT, 55 h.p. Elec. O-B, canvass and trailer. $2,000 OR OFFER!

15' GLEN L design, 55 h.p., Elec. O-B, and trailer $1,000 OR OFFER!

14' FIBREGLASS, 55 h.p. Elec. O-B, and trailer $1,000 OR OFFER!

100 PER CENT FINANCING O.A.C.

2360 Beacon Ave.
SIDNEY
CALL NOW
656-1105

BRUCE LOCKHART, Mgr. 382-6315

METRO MARINE

WESTPORT YACHT SALES

FEATURE BOAT!!!

VEGA 27 SLOOP Swedish built and very high quality. Race-rigged with many extras. All reasonable offers considered.

WESTPORT MARINA 3075 Tryon Road, Sidney 656-5832

VEGA 27

Quality Swedish built fibreglass sloop (1972). Albin 0-22 inboard engine, with variable pitch prop. Main, jib and genoa, sail cover, spray hood, 2 anchors, compass, kerosene heater and usual Albin standard equipment. Asking $21,000.

SIDNEY MARINE Assoc.
656-5591 2270 Harbour Rd. SIDNEY, B.C.

TANZER 14', 16', 22', 26', 28'
CATALINA 22', 27', 30' ON DISPLAY

Bob Whyte Marine SALES AND SERVICE
2226 Harbour 656-6421

ABOUT READY VICTORIA LAWNMOWER HOSPITAL LTD. To Show You A Great Line of Boats
834 Johnson St. 386-8338

BOATERS! See our large display of appliances, plumbing and electrical supplies.

S. J. PEDEN LTD.
2855 Quesnel St. 386-3464

ZODIAC the thinking mans' boat

B.C. INFLATABLES On the lower deck at HARTWIG COURT. Phone 383-3225 for details. Div. OAK BAY MARINE SALES.

FOR SAFETY SAKE Radios — CB — VHF — SSB Sounders — Flasher — Chart, Sales — Service and installation. Ball and Shemilt Electronics Ltd. 1 West Burnside Rd. 386-9414.

FOR SALE — 43' TROLLER "Misty Raider" Gardner diesel and 34' troller gillnetter "Esperance." Both A lic. Fully rigged complete electronics and hydraulics. Phone 725-3439.

28 FT. HORSTMAN TRIMARAN. Fast and stable. Very well built and in excellent condition. Four sails, 9 h.p. Johnston. Asking $15,000. Phone Lorne Wonnick, 748-1181 in Duncan.

CANOE COVE YACHT SALES Sidney, B.C.
656-5711 656-3915

Chrysler Outboards See us for Sales—Parts—Repairs KEN PRASING EQUIPMENT
478-9313 800 Goldstream

17' FIBER FORM TRI-HULL Like new — 100 hours — 15-gallon cruise tank — Mercury 65 H.P. Stable fishing unit with all accessories — $3,000 firm. 478-0056.

12' THORNES ALUMIUM BOAT, 5 h.p. Evinrude, oars and life jackets, $450. 595-8621.

24½' BAJA FIBERFORM '75. Command bridge, many extras. 656-2661.

26' HAIDA CLASS SLOOP MARK I Flush Deck well-equipped, $12,500. 592-3976 evenings.

SPECIAL 4x8x¼" teak $14.50. 950 Arundel Drive, 382-8663.

21' REINELL WITH C.B., SWIM grid trim tabs, dinghy. Phone 595-4647.

33' KETCH, FOR REBUILD, 3 sails, offers on $2500. 592-0265 or 592-2260.

22' O'DAY SLOOP EXTRAS, 479-9288 evenings.

14' BOAT, TRAILER, 50 H.P. Mercury, $1,095. 477-6336.

15' DAYSAILER WITH MOTOR, $1,600 or offers, 388-6396 after 6.

CAL 20 FULL INVENTORY. Asking $5,300. 478-8495.

80 BOATS and MARINE

Oak Bay Marine

CLEARANCE OF 1975 BOATS SPECIAL PRICES 1 WEEK ONLY at

OAK BAY Marine
Sales & Service
1327 Beach Drive
598-3393

P.S. CHECK OUR NEW FULLY STOCKED CHANDLERY DEPT.

GOLDSTREAM MARINE

Dealer For
EVINRUDE Outboards
ROADRUNNER Trailers
K and C Thermoglass
HOURSTON Glasscraft
MERCRUISER
OMC
PARTS and ACCESSORIES

SPRING TUNE-UP NOW

Phone Jim Dempster Shop Foreman

GOLDSTREAM MARINE LTD.
2994 Jacklin Rd. 478-8391

1 ONLY
16' DOUBLE EAGLE Hardtop
—81" beam 45" depth
—camper back
—Built in tank, wiper
—1600 lb. E.Z. Loader
—50 H.P. Merc. elec.
$4999

MERCURY OUTBOARDS 4.5-115 h.p. (Still some 75 Models in Stock)

MULLINS MARINE SALES LTD.
382-1928 382-4515
925 Yates St.

MACE MARINE INC.
453 HEAD ST. 383-3324

SPECIAL

32' OWENS Flagship express, double planked mahogany, twin F.W.C. V8s, needs paint. Sacrifice $17,900. 10 yr. Bank financing O.A.C.

OPEN 7 DAYS
(AT WEST BAY MARINA)
"If you've never dealt with us You've really missed the boat"

Double Eagle 14', 16', 17', 18'6", 20', 22'
Canaventure 14', 16' 17'

PACKAGE DEALS our specialty Authorized JOHNSON, OMC dealer

Bob Whyte Marine SALES AND SERVICE
2226 Harbour 656-6421

NATIONAL Boat Sales Ltd.
2060 WHITE BIRCH ROAD SIDNEY, B.C. NEW AND USED (604) 656-3966

GRAND BANKS, ALASKAN OVERSEAS FISHER MOTOR SAILERS BROKERAGE

MARINE SUPPLIES We are developing a complete stock of hardware, accessories, and maintenance items for the boater. WE ARE OPEN WEEKENDS

ALL BAY MARINA 2238 HARBOUR RD. SIDNEY
CLOSED MONDAY 656-3167
OPEN 6 DAYS

NORWESTER 21-27-38' SAILBOATS
Horwood Marine 823 Pandora 385-1451

HARBOUR MACHINE LTD. MARINE ENGINES New — Used — Gas — Diesel Engine rebuilding general machinists. Propeller repairs and modifications. Aluminum and steel welding, repairs and fabrication.
31 Erie St. 383-6555

R.F.C. MARINE LTD Quality and personal service for ALBIN—CROWN—SURFER at Kingfisher Marine, 2270 Harbour Rd., Sidney.
656-5591 Eves. 656 6330

HOUSE BOAT 18x37 on cedar logs, large covered porch, two-bedroom with hot and cold water, fireplace, shower, oil heater, propane stove and hot water, 453 Head St., A Wharf.

1971 21' FIBREFORM, FULLY equipped, excellent condition. 748-1524 Duncan.

1975 16' CAL GLASS, 115 MERC, E-Z Load trailer, hardly been used. 384-8470.

21' FIBREFORM 140 MERcruiser, many extras. 479-1348 after 6.

WANTED: PARTS AND USED motors, Johnston-Evinrude, 3-20 HP. 477-0551.

50' BOAT HOUSE, LOCATED SIDney, $9,500. Phone 477-9443 after 6 p.m.

MUST SELL 15' FIBREGLASS over plywood, 40 horse power Evinrude and Skiis. 384-1463 offers.

42' TROLLER KITTIWAKE V, fully equipped. $110,000. 642-3246.

80 BOATS and MARINE

GIBSON Powercraft Centre Ltd. 2520 Gov't (near Bay)

75 BAYLINER CLEARANCE

22'6" NISQUALLY Sedan
—225 h.p. Volvo I.O.
—Enclosed Head
—Full galley, dinette
—Enclosed Bulkhead
—Flush deck
$12,999

21' 3" SKAGIT OFFSHORE
—200 h.p. Volvo I.O.
—Cuddy Cabin
—Enclosed Head
—Full Galley
—Sleeps 6
$11,650

21'3" SKAGIT Camper
—200 h.p. Volvo I.O.
—Full Galley
—Marine Head
$10,499

21' 3" SKAGIT Sedan
—200 h.p. Volvo I.O.
—Full Galley
—Marine Head
—Hardtop with Bulkhead
—Full Camper back
$11,799

STILL Some '75 JOHNSON Outboards left at Reduced Prices

382-8291

"It's the service that sets us apart"

MERCURY MARINE

1975 SPECIAL

2350 BELLBOY OFFSHORE
—188 h.p. Mercruiser
—Full galley
—Private head
—Fish boxes
—Full canvas
2 ONLY AT $12,995

1805 BELLBOY
—120 h.p. Mercruiser I.O.
—Full soft top
—Compass, C.B. antenna
—O.B. bracket
—3500 lb. Calkins trailer
—Low hours on unit
$7995

MERCURY MARINE 385-1457 800 CLOVERDALE

HORWOOD MARINE

CARS TRUCKS and CAMPERS TAKEN IN TRADE

21' GLASSPLY CUTTY
—Fresh water cooling
—bulk head
—galley
—stand up head
—V Berth
—swim grid
—camper top
—Volvo 200 I.O.
—Compass
ONLY $14,495

21' K & C
—210 H.P. O.M.C., I.O.
—V Berth
—Porta Potti
—CB antenna
—Full galley
—Anchor and rode
ONLY $7595

Dealers for K & C and Glas-Ply Boats.

385-1451 HORWOOD MARINE LTD. 823 PANDORA

25' 1973 STARCRAFT MARK IV, 170-270 Volvo. Full heads and galley. Many extras. Sleeps two adults, two childdren. For $10,900. To view phone 386-8396 days and 658-8859 evenings.

SPENCER 28 SAILBOAT, 10 H.P. diesel inboard, solid fibreglass hull, mahogany interior, large galley, sleeps 3, Main Jib and Spinnaker, $11,000. Bob White Marine Ltd., 656-6421.

CONVERTED 261 CU. IN CHEVY 6, 160 h.p. fresh water cooled, with Eaton outdrive, less than 100 hours on whole unit. $500 firm. Can be seen running 477-0659.

26 FT. CRUISER, DOUBLE cedar plank hull, 240 hp., F.W.C. with shed. Sacrifice at $12,000. Phone 745-3747 after 5.

26 FT. CEDAR SAILBOAT, PLUG-Colin Archer type design, suitable for air-ex, glass or cement. Will trade for small sailboat. Phone 743-5808 anytime.

15'6 PLYWOOD BOAT, FIBREGlass bottom, trailer and 1970 40 h.p. motor, good condition. Offers. 383-2805.

6 CRABPOTS FOR SALE. ASKing $15 each. 666-4816.

TEAK 950 Arundel Drive, 382-8663.

80 BOATS and MARINE

PRE SEASONED CLEARANCE

1975 ROAD RUNNER TRAILERS 12 Single and Tandem Axle Models in Stock.

Price to Clear 1975 SILVERLINE BOATS 2 only 22' Overnighters, full galley with electric fridge. 233 Merc. Cruiser, full top and swim grid, 2 year warranty. Save $2,000 at $10,500

1975 O-DAY SAIL BOATS 2 only O-day 27's, 1 only O-day 22, 1 only O-day 20.

Price to Clear Now 1975 AQUA-DORY'S 10 only 8' Tenders, standard boat-shape hull, 3 seats, approved for 3, H.P., O.B. Reg. $259. Special $199

Used Trailers, Boats, Parts and Engines Priced to Clear

PAN PACIFIC YACHT SALES 2530 BEACON SIDNEY 656-5596

PATEARN MARINE BUY AND sell used marine equipment. Send us your list of surplus gear or your requirements, Box 353 Nanaimo, 245-7511.

1975 26' CRUISING SLOOP, 25 HP inboard, mooring and insurance until May included. $15,000. 385-5872.

15½' STURDICRAFT, 40-H.P. Johnson electric, controls, tilt-boom trailer. Offers over $700 considered. 477-0895.

17' SANGSTERCRAFT, VOLVO Penta inboard-outboard, new canvass. Perfect condition. $3,750. 382-1173.

1974 REINELL RV 1900, 105 Chrysler, Road Runner trailer. 478-4713.

WANTED; OLDER MODEL 15-20 h.p. outboard motor in running condition. 477-1071.

16' CLINKER, WITH CABIN. $350. Good fisher. 658-8519.

O'DAY 22 SAIL BOAT, FULLY equipped. 656-6346.

18' CABIN BOAT, $1,200. 479-4690

92 SPORTING GOODS

Robinson's

45 Kentucky kit, $95; 30 Ml, $129; 300 Weatherby, $505; 308 Win. auto. with 4x, $275; 270 Czech. with 4x, $159 12 ga. Hun., dble, $149; 30-30 Marlin, $139; 44 Ruger Mag, $225; 357 Ruger, $199; 38 Enfield, $34; 9 MM Luger, $249; 22 Astra, $154. C.I.L. BULLETS WHILE THEY LAST. 20% OFF.
1307 Broad St. 385-3429

RIMPAC DIVERS OFFERS A "Forgotten Diver" programme. If you would like a refresher course or if you are experienced but not certified take the "MOSSBAC" course on Feb. 14 and 15, learn from the Professionals of RIMPAC Divers Ltd., 9818 Fifth St., Sidney, phone 656-6313.

SCUBA COURSE Starts March 8. Phone Crystal Pool, 383-2522. Dan Hall, 478-7808.

DIVE CHARTERS $8.00 per dive, includes tanks and regulator. Phone Dan Hall. 478-7808.

MAN'S SIZE MEDIUM WET suit, top and bottom, two hole regulator. Hardly been used. Asking $250. 478-2496 after 7 p.m.

GOLF CLUBS, MCGREGOR Golden Bear Irons, Moe Norm personal woods. $150. 385-6653.

SCOTTIE SOLTAIR DOWNRIGger deluxe model complete with wire, $60. 385-0271.

MAN AND WOMANS' WET SUITS. 383-6820 after 5.

.300 WEATHERBY MAGNUM. 595-5062.

NEARLY NEW MEN'S NORDICA ski boots, $150. 479-2440.

HAIG ULTRADYNE GOLF clubs, brand new, offers. 595-4284.

93 CAMERAS, SUPPLIES AND PHOTO FINISHING

Rollei slide projector P37 with auto focus, remote control. Super Special $129.95 Bill's Photo Supply
1672 Douglas 383-7443

CAMERA BUFFS SEE OUR ADD UNDER SECTION 240 CENTURY 21 J. D. BOSDET LTD.

THIS WEEK'S SPECIAL Pentax Spotmatic F, f1.8 $243.72 NOOTKA PHOTO and BOOKS Humboldt across from Empress 382-5241

NEW CONDITION BESLER 23C enlarger with 35 mm and 2¼x2¼ lenses $425. 386-2711, evenings 477-4840.

CANNON STB 1.8 LENS, $200. Graselx 4x5 view camera with 2 lens, $375. 383-5934 or 477-0090 after 6 p.m.

WANTED — MEOPTA OPEMUS II and miscellaneous darkroom equipment. 385-4392, Doug. Weekdays 5-6 p.m.

BOLEX MATTE BOX, LARGE tripod, CDS meter — fits flash shoe, 28mm Vivitar T-4 lens, 105 mm lens. 388-5271.

8 MM. MOVIE CAMERA WITH projector and screen. Used five times. $150. 382-6441. Phone after 5 p.m.

SANKYO SUPER 8 MOVIE CAMera. Hardly used. Offers. 388-6228 or 479-1543.

96 RANGES, STOVES and FURNACES

HALE C 100 OIL FURNACE AND all connecting ducts for 2-bedroom cottage plus 250 gallon oil tank. All in good condition. Must be removed from present site by Thursday night. The whole outfit, $100. 598-7838.

GURNEY ELECTRIC RANGE with garbage burner, offers. 478-1053.

30" ADMIRAL RANGE, SELF-cleaning oven, avocado green, near new, $265, 595-2954.

WHITE VIKING RANGE, DEluxe model. $150. 477-8932.

1962 MCCLARY EASY RANGE. 595-2841.

97 FURNITURE

BEDROOM SUITES Reduced 25 - 30% 2 discontinued deluxe suites from Stanley of Virginia arrived incomplete. To view Call Agent J. Snare, 386-2450.

Continental Furniture 716 Johnson St. Victoria, B.C. 386-2458

MATTRESSES

WHY NOT buy your spring filled mattress directly from our factory, good quality at a reasonable price. 6-INCH LATEX FOAM RUBBER (All Sizes) posture zone support, clean, hygenic, doesn't sag or lump. 3'3" $109; 4'6", $139; Queen, $179. IMMEDIATE DELIVERY

GREGG FURNITURE
2300 Douglas 388-7365

EIGHT-PIECE WALNUT DINING suite in new condition, able extends to 70 inches. $350 firm. Call 656-1216 after 4 p.m.

2 DOUBLE BRASS BEDS, 1 WITH curved foot end. Must sell. Make an offer. 384-0256.

CUSTOM BEDS; CAPTAIN'S $10, Mates, $110; bunks, $90. Delivered 479-7400.

FOR SALE WALNUT TABLE REfinished good condition phone 382-1132.

GREEN-GOLD CHESTERFIELD suite with flip cover, $75. Gateleg table, $25. 477-3687.

SECTIONAL CHESTERFIELD, $50; box spring and mattress, $50. 658-5630.

QUALITY HOUSEHOLD FURNITURE AND EFFECTS. 385-5079, 860 Lampson.

CHESTERFIELD AND CHAIR. couch, single bed frame, cheap phone 595-7591.

BUNK BEDS, COMPLETE, VERY clean, reasonable. 595-4066.

39" SINGLE HOLLYWOOD BED, good condition, $45. 592-2692.

HIDE-A-BED, QUEEN SIZE, Sealy, $350. Phone 592-4394.

3 BEDS AND MATTRESSES, $50 each, 478-1191.

MAHOGANY SINGLE BED, $50; 479-7856.

LOVESEAT FOR SALE, LIKE new. 592-3803 after 3:30.

WOODEN BARRELS FOR YOUR furniture and decorating ideas. 383-1328.

FOR SALE — 1 DOUBLE BED, $30. Phone 382-4046.

2-PIECE BEIGE KHROELER Chesterfield suite, $150. 383-1866.

SIX-DRAWER DRESSER WITH mirror. Light finish. 592-6261.

2 PIECE CHESTERFIELD SUITE in good condition. $150. 592-7075.

98 TV, STEREO, RADIO SALES and SERVICE

LIKE NEW USED COLOUR TV SETS

26" Zenith, remote control set, $450.
Electrohome 26", walnut cabinet, like new, $450.
26" Zenith colour TV, $349.95.
20" Zenith portable colour, $299.95.
ALL THE ABOVE WITH 90 DAYS WARRANTY.
1 only — Electrohome console stereo, AM-FM Garrard changer, $149.95.

KENT'S TV AND STEREO
742 Fort 383-7104

BUTLER BROTHERS TV RENTALS 1720 DOUGLAS STREET 385-3832

Rent or Own FROM CITY CENTRE TV OPEN 10 A.M. — 10 P.M. 6 DAYS A WEEK 3970 Shelbourne 477-6971 Next to K Mart in the Mall

This weeks special. Roberts receiver. 30 watts per channel. Retail price $399.95. Now $299.95; Roberts speakers, 4-way with 12" woofer, 40 watts RMS. Retail $249.95. Now $149.95. ATLAS STEREO and TV
763 Fort St. 385-2712

STEREO SYSTEM, EIGHT-months old, inclules Thoren's, Harman-Kardon 11 and 12 Yamaha, JBL L 200's, plus $200 worth of records. Total system worth $3500, asking $2600. Phone Duncan 746-7256.

YOU CAN'T BUY THIS MODEL anywhere, 20" Panasonic Quatre color TV model Ct-398C. Just over 1 year old, like new, $550. New price, $729. If you want the best in trouble free viewing buy this set. 478-0785.

SONY ST-88 AM-FM STEREO tuner, $100; Sonty TA-70 stereo amp, $90; Sony Dr-7 stereo headphones, $10; All in "as new" condition. Phone 595-2468 after 6:00 p.m.

PHILLIPS TURNTABLES GA-427 GA-212, and for electronic perfection GA-209. See them and more at Electron TV Sales and Service, 100 Burnside W., 383-5432.

C.B. RADIOS Sales and Service. BALL & SHEMILT Electronics Ltd., 1 West Burnside Rd. — 386 9414.

ALL COMPONENT STEREOS TO CLEAR. Zenith, Panasonic, Admiral, RCA. The Price Is Right at BUTLER BROTHERS, 1720 Douglas, 383-6911.

WANT TO SELL HARMON-KARdon, 150 plus paid $1500 two months old, would like $750 or best offer. 384-6836.

STEREO FOR SALE, 8 TRACK, AM-FM radio, 2 speakers, one bass and one tweeter in each. Closest offer to $250. 479-5762.

1975 SANYO COLOUR TV 16", excellent condition, 1 year warranty left. Can see at apartment No. 202-908 Market St. after 5:30.

MOVING MUST SELL: LEAK amplifier tuner and speakers, $300. Dual turntable $100 and Phillips tapedeck, $80. 478-6228.

THE NORESCO CENTRE For Quality In Sound. HUDSON'S TAPE CENTRE
1543 Fort 598-6811

RECEIVER TURNTABLE AND speakers, $700.00. Phone Pete. 592-0118.

NEVER USED GERRARD AUTOmatic turntable with Shure cartridge, $50. 595-8570 after 7 p.m.

NEW 8" SONY BLACK AND white, still under warranty. $175. 477-9275.

TOP OF LINE, ISOPHONE speakers, walnut cabinets, must sell, $225. 386-9049.

RCA XL100 SOLID STATE COLOR TV, 20" latest table model, perfect order. $450 cash. 385-1226.

ALL EQUIPMENT PLUS LIGHT boxes, records. Phone between 5-7 p.m., 477-6658.

SM RECEIVER AND AMPLIFIer, Realistic, ST 150B, 160 watts. As new, $225 or best offer. 598-8245.

23" PHILLIPS BLACK AND white TV, $50; Philco cabinet stereo record player, $50. 478-3819.

FOR SALE RCA BLACK AND white 19" portable TV, asking $45. 642-5889.

SONY TC-366 TAPE DECK, WEBcor reel to reel tape recorder. 388-5271.

AKAI STEREO FOR SALE. 382-2251

PHILLIPS BLACK AND WHITE TV, $40. 382-4300.

98 TV, STEREO, RADIO SALES and SERVICE

TV RENTAL A Brand New COLOR TV OR A BRAND NEW B/W TV From 12"-26"

Our shipment of Brand New TVs have just arrived. Come on in and pick yours out while stock lasts. IT PAYS TO RENT No depreciation—No interest rates —No repair bills. Again we say these are brand NEW TVs, not old reconditioned sets. SERVICE If you own a set now, which is in poor working condition, our quick and efficient Technicians are at your disposal. Small monthly payments for repair costs are accepted on credit approval. FAIR DEAL SERVICE LTD. Mastercare Maintenance Service for Admiral Magnavox 3454 Tillicum (at Burnside) 385-7423 — 385-2836

Mais 385-2435 Furniture-Appliances

1821 COOK COLOR TV RENTAL SPECIAL $19.95 MONTHLY (Min. 3 Months) BLACK AND WHITE TV $10.00 per Month

ROBERTS REEL TO REEL PLUS 2 speakers, $150 or offers. 658-5408.

MOVING: '73 RCA COLOR PORtable, very reasonable. 382-6516.

99 GROCERIES, MEATS AND PRODUCE

SAVE ON MEAT Try our Autumn Pack. 50 lbs. of waste free meat for less than $1 a pound.
12 lb. Cross Rib Roast
8 lb. Chuck Steaks
9 lb. Minced Beef
3 lb. Chops
10 lb. Frying Chicken
3 lb. Stew
5 lbs Pork Sausage
Sides of Choice grade A Baby Beef, guaranteed aged and tender .99 lb.
ALBERTA MEAT DISTR.
1811 Cook St. 383-3012 or 383-8552

WELDON MEATS WHOLESALE 100% satisfaction guaranteed Alberta Grain Fed A-1 Beef. Sides 95c Hinds $1.15 Sides 95c Sides of Pork $1.09 Cut, wrapped and sharp frozen Free delivery Custom and game processing
40 Irwin Road 478-1281

SAVE MONEY AT HARVEY'S
Blade roast 89c lb.
Chuck steaks 89c lb.
Beef liver 49c lb.
Plate corned beef 39c lb.
FREEZER BEEF SPECIALISTS
Red brand sides of beef $1.05 lb.
Sides of baby beef 99c lb.
2709 Quadra Street 383-2031

WILLIAMS QUALITY MEATS Grain-Fed Grade "A-1" Freezer Beef Siles $1.09 lb. Hinds $1.29 lb. Fronts .89 lb. Full Baron of Beef $1.25 lb. 100 per cent guaranteed quality
795 Fort Street 384-0525-26

POTATOES Netted Gems — all grades, by the sack, or by the ton, 7210 Wallace Drive between Brentwood and Saanichton. Open 7 days a week 12-6 p.m.

BREAD — White or 100% w.w. 20 loaves — .36 ea. — $7.20 8 Loaves — .38 ea. — $3.04 CASEY'S BAKERY LTD. 2032 Oak Bay Ave. 598-2712 (Closed Sun-Mon)

TENDER FREEZER BEEF Choice grain fed sides, 99c Grass fed sides, 89c MyHill Ranch. Phone 112-743-9432.

APPLES We still have a good supply of apples, 15c lb., at Saanich Orchard off Stellys Cross Road, 652-2009.

EATING AND COOKING apples. 4552 Wilkinson Rd.

100 MISCELLANEOUS FOR SALE

GARAGE SALE: ROLL 2½" INsolation, $5.00. 1 new 550-12 4-ply white wall, $15.00 floor polisher, $3.00. Oak buffet $85. Electric ice-cream maker, $25. McLarey fridge, working, $10. 3' base board heater, electric, $15. Pad training saddle, $12. Display rack, 3x4', $25. Polaroid Land camera-case, $10. Boys tube skates, size 10, $4.00. Heavy duty truck canvas, 24x16, $55. 1968 Lincoln Continental, executive driven, all electric, new radial tires, $2,600.00 plcs miscellaneous. Sat. 10-4, and Sunday. 656-5320. 9228 Mainwaring, off McTavish.

PRE-OWNED SEWING MACHINES Electric portable, $45; Electric in console cabinet, $59; Zig zag portable, $75; Automatic portable, $109. Excellent condition — Singer slant needle, fully automatic, $179. Many, many more to choose from. Closed Mondays. Sawyer Sewing Centre, 840 Fort St., 388-6228.

PONY SADDLE, $25; 20-H.P. Johnson outboard engine, $200; 12-h.p. Westbend $100; 75-amp. 110 volt welder, $75; 2- h.p. high pressure steam boiler with controls and burner, $200; ride-around lawnmower, $150 or offers. 656-2358.

FINAL CLEARANCE SALE UP TO 50% OFF House paints, thinners, shellacs, art supplies and metal frames plus miscellaneous items. All day Sat. Feb. 7. Shelbourne Plaza Paint Pot.

RUGS LOOK "NEW" IT'S SO easy with RUG-MATE stain removing rug shampoo. Rent electric shampooers for $2.00. 8 hours, plus materials. Also Hero Airless spray units, sales and rentals. Clark and Pattison,760 Bay St. See our ad under Painters for other supplies.

REFRIGERATOR 22 CU. FT., '69 Velkswagen, Lloyds stereo and receiver, Durst 301 enlarger, graylab timer, 200 mm Taukamer lens, 8-track car stereo, hairdryer, portable TV $5, spindle-flex shelving, burlap lampshades. Call 477-1279.

HIDE-A-BED, WASHER SPIN dryer, arm chairs, oil stove with coil, tank and stand, trailer hitch, ¼ hp motor, love seat and chair. $450. Concrete laundry tubs, glass top coffee table, roll away cot no mattress. 656-5086.

DINING TABLE AND 6 CHAIRS, apartment size washer and dryer, double bed and misc. household items. Photo equipment; 4x5 view camera, lenses and enlarger, 8x10 black and white paper, spot light, etc. Phone 384-3827 or 477-3000.

MILDEW REMOVER—NEW, fantastic solution removes mildew from boat tops, sails, etc. Industrial Plastics Ltd., 2105 Douglas St., Victoria, and 460 Wallace St., Nanaimo, B.C.

REEL TO REEL TAPE RECORDer; 175 long play popular rock and roll, rhythm and blues records; teakwood coffee table, 2 living room chairs, baby buggy. 1752 Lee Ave.

ADMIRAL 26" BLACK AND white TV, good condition, $40. GM Infant car seat, $15. Cuddle seat, sterilizer and bottles, and miscellaneous. 598-6037.

GARAGE SALE, FEBRUARY 8th, afternoon, 1205 Colville Rd. Craftsman 10" heavy duty radial arm saw, 12' boat and trailer with controls, green Pembroke bathtub, wood burner.

8-TRACK AUTO TAPE, $45; CARtop boat 10'6" fibreglass, $175; 2-room tent, $75; felt top poker table, $25; cedar panel garage door 7'x7', complete with hardware, $150. 477-0895.

KENMORE SEWING MACHINE, 1 year old, completely automatic, excellent condition, completely overhauled. Was $350, asking $270 Call Patti, 477-1574 after 5p.m.

INGLIS AUTOMATIC WASHER, $75. 385-7406.

100 MISCELLANEOUS FOR SALE

TILLICUM FURNITURE NEW GLEN LAKE STORE Located 2 miles past Colwood Corners at 2612 SOOKE RD. Featuring quality brand name Colonial furniture at lowest available prices. SPECIAL PRICES ON TV'S AND STEREO'S ALWAYS. We now have to do it yourself upholstery department featuring (cut 'n sew). ALSO Camper, trailer, boat cushions will be made any size or shape to your specifications. Top quality work from our professional staff. Satisfaction guaranteed Full selection of fabrics and upholstery supplies. DRIVE OUT AND SAVE FREE ESTIMATES FREE DELIVERY FREE PARKING 478-0522

Maynard's Auction Calendar

VANCOUVER
Feb. 21st — Vintage and Classic Car Auction
Feb. 28th — Antique and Period Arms
Mar. 20th — Boat and R-V Auction

VICTORIA
Mid May — Boat and R-V Auction

Consignments to these sales being accepted.

R. H. Lyle 388-7871
824 Fort St.

NEW AND USED 9 pce. Rock Maple dining suite $869.00, Duncan Phyfe dop leaf table and 4 chairs $319.00, Larger table and 6 chairs $439.00, China cabinets $119.00 to $299.00, Tea Wagon $229.00, 5 pce. Kitchen sets $59.00 to $99.00, Set of 4 Dining chairs $119.00, Walnut gate leg table $99.00, Cedar chest $129.00, Drop front desk $189.00, 2 pce. Chesterfield suites $249.00 to $589.00, Hide-a-beds $159.00 to $398.00, Odd upholstered chairs $14.95 to $89.00, Queen size bedroom suite complete $379.00, Chests of drawers $32.50 to $139.00, Dresser $39.50 to $169.00, Single Beds $64.50 to $195.00, Vilas Maple desk $129.00. Electric heaters $12.95 to $22.50, Fire Screens $19.00 to $32.95, Fire Grates $7.95 to $19.00. Use Your Chargex.

PANDORA FURNITURE LTD. New and Used Furniture 1050 Pandoa Ave. 383-6319

FREEZERS New 8 cu. ft. $268; new 12 cu. ft. $288; new 22.5 cu. ft. $358. Delivered in Greater Victoria area.

C. TAYLER HOME APPLIANCE LTD. 707 JOHNSON 383-3281

HASTINGS VACUUM CLEANERS. DISPOSABLE PAPER BAGS. ALL MAKES. 10 PER CENT DISCOUNT WITH THIS AD.
386-7734 2100 Douglas

LARGE SELECTION OF GOOD used lawn mowers and parts, excellent price to person wanting all, but will sell in smaller lots. For more information, 479-1312 between 6-8 p.m.

UNIVERSAL TRADING CENTRE 584 Johnson. Upstairs Warehouse bargains. Tools, furniture, antiques, curios, glassware, pictures, stereos, cameras, and jewellery. 383-9512. We Buy, Sell and Trade

WHY BUY AND MAKE A MIStake? Rent a telephone answering service from Interconnect. 384-0511.

PERSIAN DESIGN CARPET, private import, one 9x12, one 10x13½. New, all wool. 386-2812 or 386-1312.

23 CUBIC FOOT FREEZER, $275; Boy's 3-speed Mustang Bike, $30; both in excellent condition. 386-9698.

FREEZER SPECIALS — 12 cu. ft. RCA — $288 20 cu. ft. — $348 — also 16 cu. ft. upright $408. BUTLER BROTHERS, 383-6911.

BED, WOODEN FRAME, WIRE springs and mattress. $30. Baby buggy $12, crib and mattress $18. 592-7026.

PRAM $30, ENGLISH BABY'S car seat $35, crib $15, old washer $10, Lady Shick Consolette hair dryer $25, 598-3077.

PAINTED BUNK BEDS WITH mattresses, $50; 3-speed ladies Raleigh bike, $20; hot wheels, lots of track, $10; 479-5878.

TWIN BEDROOM SET AND dresser, chesterfield and chair, velvet swivel rocker, bedspreads and lamps. 385-7479.

GARAGE SALE: SOMETHING for everyone. Saturday 11 a.m. to 4 p.m., 814 Old Esquimalt Rd., 383-6702.

TWO MATCHING OCCASIONAL chairs, $125, two single box spring and mattress sets $20 each, call 477-2596.

FOR SALE—WHITE FULL length bridal gown, size 12. 598-5279.

OLDER MODEL INGLIS AUTOmatic washer, as is, best offer. 598-5818.

4-PIECED MODERN CHROME sofa suite. Antique fireplace. Other odds and ends. 595-2282 after 5.

BRAND NEW 10-SPEED, WRINGer washing machine, offers, 478-0450.

NEW RUG, 9X12, $70; BEDspread $7; tables, lamps, $50; 386-1819.

USED OFFICE FURNITURE, Graphic Office Interiors. 907 Fort St.

WALK-IN WORK TRAILER, steel frame, $550. Carey Road Texaco.

ELECTRIC ZIG ZAG SEWING machine in wooden cabinet, good condition. $85. 658-1187.

UNDERWOOD TYPEWRITERS for sale. Interconnect. 939 Johnson. 384-0511.

BADGER, FULL LENGTH FUR coat, was $1,800 new. worn only two months. Offers. 383-3641.

LIFE TIME MEMBERSHIP European Health Spa. $350 firm. 384-7317.

BRAND NEW DECORATIVE kirsch rod and smaller kirsch rods, 382-1142.

PRICE'S LOCK AND SAFE LTD. Safes, Locks, Keys
847 Fort 384-4105

LIGHT-WAY INC. Wholesale Prices to Contractors
695 Alpha 384-9359

DISHWASHER, SIX-YEAR-OLD portable Frigidaire, good condition, $100. 477-1385.

ENCYCLOPEDIA BRITTANNICA for sale. 24 volumes $275. 598-7579.

LIFETIME MEMBERSHIP AT Spa for ½ price. 383-0960, Ron.

PIANO, COUCH AND CHAIR, phone 479-6402 after 6:30 p.m.

FOR SALE, 8'X9'X20' BOX FOR moving van. 388-4717.

SET OF BUNK BEDS, ALSO bedspreads, $100. 477-9244.

LIFE SPA MEMBERSHIP, HALF price. 385-1868.

LIKE NEW VIKING WRINGER washer, 385-7903.

48 YARDS ROYAL BLUE carved nylon carpet, $150. 479-6392.

100 MISCELLANEOUS FOR SALE

THE TRADERS

CLEARING QUALITY TRADE-INS 4 only Mates chairs. As new. To clear 4 for $99.95; Maple rocker with nylon floral seat and back cushions. To clear, $99.95; 41" maple buffet. As new. To clear $149.95; set of 3 tables, coffee and 2—two tier lamp tables $45. SCRATCH AND DENT SALE OF NEW APPLIANCES "El Toro" red Admiral 2-door frost-free fridge. To clear only $359.95; 30" deluxe Admiral range, digital clock, rotisserie, continuous clean oven. To clear $349.95; Shop today for man more scratch and dent values. All carry full factory warranty. CLEARANCE OF KNICK-KNACKS, ½ PRICE OR LESS Genuine Dresden pieces — imported cut glass bowls, assorted imported china, decorator pieces — imported genuine marble and onyx living room tables on cast brass frames. These and many more decorator pieces at very special clearance prices. All items subject to prior sale EASY TERMS TO 30 MOS.

Open Nightly 'til 9 Phone 388-6264 715 Finlayson

Mais 385-2435

USED
1—Wringer Washer $69
Buffet $28.95
1 Silvertone, 3-way AM-FM Stereo Record Player and TV $228.00
1 Philco 25' B and W $39.00
1 Moffat Range $158.00

1821 COOK

CHESTERFIELD AND CHAIR, $95. Oak library table, 5x2½', $65. Chrone kitchen table, $10. Small Oak lined buffet, $85. China cabinet, $95. Oil range, like new $95. Black-white T.V. working $25. Apartment sized washer, spin dryer, like new $125. Wringer washer $55. Old dresser with triple mirror, plus matching high board and stool, $250. Small metal lathe, complete, $125. 386-2501.

SKIIC, BOOTS AND HARNESS for beginners, $50; Coleman 5000 BTU heater adjustable, new, $50; stereo—Sanyo, one tuner and radio, two colactual speakers, one BSR turntable, $100; TV, black and white in a console cabinet, $25; 14 H.P. John Deere tractor and tiller attachment with hydraulic lift, other attachments available, 16 hours. Phone after 6, J. Taffart, 478-7870.

EATON'S WAREHOUSE STORE 749 View St.

WATCH! VICTORIA LAWNMOWER HOSPITAL LTD. IMPROVEMENTS GALORE!
834 Johnson St. 386-8338

Aluminum Windows Ready to go gutters, screens and doors roll-up awnings, patio covers B.C. Aluminum 3930 Douglas

8" TABLE SAW WITH STAND, new ½ h.p. motor $125, knitting machine $35, set of golf clubs with carry case $20, roof rack $10, 12 outside shutters $35, crash helmet $8, Gerrard turntable $30, 10-watt Heathkit amp $10, 15-bar autoharp $45, 382-8992 after 4 p.m.

2-WHEEL BICYCLE WITH training wheels, $30. Matching coffee and end table, $20. Kitchen table and 2 chairs, $15. 4-drawer dresser, antique blue $20. 3-drawer dresser, unpainted, $15. Black wrought iron stand lamp, $35. 478-7512.

HOMELITE XL-12 CHAINSAW, older fridge, 22 repeater rifle, 170 skis, 8½ boots, poles. 17' plywood and fiberglass boat and trailer. 75 Johnson outboard for parts or whole. 479-1772.

GARAGE SALE: SATURDAY and Sunday from 10 a.m. to 6 p.m. Furniture, dishes, paddling pool, toys, books, etc. at 960 Foul Bay Road.

DELUXE DINETTE SUITE, $170, 9x12 gold floral rug and 16' runner, $85. Record player, iron plant stand, car bed, car seat, high chair. 478-8607.

PAIR SINGLE HEADBOARDS, $10.50; brown loveseat, $75; 3-piece walnut vanity bedroom suite, $125. Mel's Barkains, 3460 Quadra, 384-3152. Closed Mondays.

WALNUT CEDAR CHEST, $85; 39" rollaway cot, $34.50; 4'6" radio walnut bed, $29.50. Mel's Bargains, 3460 Quadra, 384-3152. Closed Mondays.

USED COPIERS, OFFSET PRESS duplicating machines always in stock or available. J. R. Pipes Business Systems Ltd. 386-7728.

BEAUTIFUL TRADITIONALLY styled diamond engagement ring — from our happy home to yours. 383-2668.

NEW GREEN CUSTOM MADE drapes, 120x94"; $45; old small size oak table, excellent, $75. 598-6336.

WESTINGHOUSE FRIDGE 9 cubic foot, Sealy posturepedic mattress and spring. A-1 condition, reasonable. 477-2908.

MAYTAG PORTABLE DISHwasher 1-year-old, as new, 1-year warranty on parts and labour. 382-4506.

OUTDOOR INCINERATOR Barrels, ready to use. Free delivery, $5.49. New and used Oak Barrels, 383-1328.

Circular Saw-Hand Saws Set and Sharpened VIC LAWNMOWER HOSPITAL
834 Johnson 386-8338

METAL DETECTOR COMPASS 76-B, airphones, 2, loops, $270. 477-6271 between 7-9 a.m.

FINE SPANISH LEATHER COAT, new from Barcalona. (42-44.) $60, offers. 385-4826.

THREE BRITISH INDIA RUGS approx. sizes 7x9, $275; 9x11½, $375; 10x12½, $500. Phone 382-9416.

MEN'S 5-SPEED BICYCLE, ROSsignol 205 Cm skiis, both $40. 479-6992.

26" ADMIRAL COLOUR TV, $300; 17" B.W. $50; jr. bed, $60; one rocking chair, $40; 658-1197.

8 LONG SINGLE FIBREGLASS drapes, short lined drapes, floral. 383-3059.

FOLDING V AERIAL, 30' EXtension pole. Phone 592-9819.

ONE DOUBLE BED AND CRIB. Clean. 478-4054.

AIR COMPRESSER FOR SALE; $100, 595-1191.

N-GAUGE MODEL RAILROAD for sale. 656-6346.

PORTABLE DISHWASHER, good condition, $75. 592-9701.

COLDSPOT 7 CUBIC FT. freezer, $160. 383-3831.

100 MISCELLANEOUS FOR SALE

BUY-RITE FURNITURE WAREHOUSE

PUBLIC NOTICE 3 DAYS ONLY THUR. - FRI. - SAT.

WHOLESALE PLUS 10% BRAND NEW
PORTABLE COLOUR TV's (6 only)
CONSOLE COLOUR TV's (5 ONLY)
RANGES (7 ONLY)
AUTO DRYERS (3 ONLY)
AUTO WASHERS (4 ONLY)

WHOLESALE PLUS 15%
CONSOLE STEREO (5 ONLY)
COMPONENT STEREO (8 ONLY)

Open 9 a.m. - 5:30 p.m. Fri. 9 a.m. - 9 p.m. Closed Mondays

BUY RITE FURNITURE LTD. 704 View 385-4744

AUCTION GALLERY We buy, sell or consign. Appraisals for all purposes. ESTATE SALES and LIQUIDATION SALES. Immediate pickup of your goods. All items sold same week of pickup. NO WAITING! We have our own trucks and two locations to serve you.

VICTORIA
966 YATES ST. 386-8448

BILLIARD TABLES SHUFFLEBOARDS Custom made billiard tables — all sizes and FACTORY PRICES. No MIDDLEMAN — YOU SAVE — IT MAKES SENSE! Pool cues, the perfect gift for the new year. Tiffeny lamps.

PLAY-MOR BILLIARDS
560-A ALPHA ST. 384-3332

1 WEEK ONLY Charlescraft HAIR DRYERS Were $29.95 Now $15.95. First Come, First Serve ABC ELECTRIC (Operated with Tele-Tech)
831 Yates St. 382-7221

Aladdin Furniture Strippers Ltd.
356 BAY ST. 383-2533
Let us strip your furniture of all paint and varnish. Closed Monday.

FIREPLACE LOGS (3 HOUR TYPE) 6 for $4.75 HARKNETT FUEL 2333 Government 384-9381

Mel's BARGAINS Used Furniture And Appliances We Also Buy Free Appaisals
3460 Quadra 384-3152

BULLWORKERS Trainer of Champions. A one piece exerciser to develop chest, arms, shoulders, back, thighs and calves. Only $39.95 At Robinson's
1307 BROAD 385-3424

MAYTAG Next day delivery C. TAYLER Home Applance Ltd.
707 JOHNSON 383-3281

Don't Despair VICTORIA LAWNMOWER HOSPITAL LTD. We're Almost There
834 Johnson St. 386-8338

TILLICUM FURNITURE 2621 SOOKE RD. Now makes camper, car and boat cushions. Any size or shape. Full selection of materials available. Free estimates. 478-0522.

DEMO SALE Old mansion and two houses. 1353 Esquimalt Road, 520 Sturdee Electrical and plumbing fixtures, windows, doors, plywood, barnboard, cupboards. All sizes lumber, used brick. Wed. to Sat. 9-5.

DISPLAY CABINET 4 ft. x 5 ft. with four drawers, three shelves on each side. Oak finish. Cost $500-sacrifice $125. 384-5514. Open 8-8.

LAUNDROMAT EQUIPMENT for sale, dryers and washers. 388-6474, 9 a.m.-5 p.m., Monday-Friday.

OLD TELEPHONES, WALL, crank type magneto. Mr. Evans, 388-4288.

COBRA 21 SOLID STATE CB two-way radio, new $125. 592-0125.

100 MISCELLANEOUS FOR SALE

STEUBEN LAMPS
3 signed shades with chandelier $300. Pair of Art Decal leaded glass windows $90. Treadle sewing machine $20. Rookwood vase 1924 $35. Pair of Harmon Kardon bookshelf speakers $35. 1964 Mercury ½ ton pickup $750. 642-3632.

HIDE-A-BED, SINGLE BED COMplete, electric guitar and amp, rhythm box, luggage, floor polisher, sleeping bags, electric indoor incinerator. 592-1392.

BEATTY TWIN TUB WASHER, spin dryer, excellent condition, $80 or nearest offer. Rust Carpet rubber backed, approximately 10x12, 1 year old, $50 or nearest offer. 656-4853.

DOUBLE BED, NO MATTRESS; outside glass door with screen; stove and fridge; large mixer; jolly jumper, single bedspread; 595-2898.

BASEMENT SALE. SATURDAY 10 a.m. to 4 p.m. No. 3 Alma place. Small and large tables, cupboards, benches, glassware, mugs and lamps.

ONE COLDSPOT FRIDGE, $75; 40 gallon tropical fish tank, $25; a modern veneer walnut coffee table, $60; antique cabinet radio, $45. Phone 479-1001 after 5 p.m.

FULLY AUTOMATIC DISHWASHer (Frigidaire), wash, rinse, and dry. Super mobile, portable, $135. Good working condition. 385-0370, 386-9983.

FULLY AUTOMATIC WASHER (McClary Easy) Spiralator 300 fours-eed, and four temperature selector, $135; good working condition, 385-0370 or 386-9983.

24 BOWLING LANES, APPROX. 19' long by 42" wide by 3" thick. Asking $40 per piece. Offer on quantity or whole lot accepted. 479-5344 or 477-5169 after 6 p.m.

GIRLS SIZE 6 ICE SKATES, $10; small tricycle, $10; small training wheel bike, $15; school desk, $10; high chair, $10; 2 Gerbils and cages, $10; 656-5154.

SPEED QUEEN WASHER AND dryer, $175; golf clubs men's spauldings, 2-9 irons, 1, 3, 4, woods and bag, $85; two bar stools, $30. 477-5872.

STEINBERG UPRIGHT GRAND piano, antique age, $525. World Book Encyclopedia, 1971 edition $125. 477-5453 after 5:30 or Saturday.

DISPLAY CABINET
4 ft. x 5 ft. with four drawers, three shelves on each side. Oak finish. Cost $500 — sacrifice $125. 384-5514. Open 8-8.

AS NEW, 30" WIDE SPRING mattress, $12, 2 Pairs new frames for glasses with cases, $8 each. Gents' bowling shoes with bag, $9. 592-3836.

VIKING ELECTRIC STOVE, 30", $45; AMC fridge, frost-free, modern, $175; Yamaha guitar, 12 string, excellent condition, $100. 385-0250.

C.B. BASE AM-SSB. SUPERSCANner Antenna. 60 foot Mast Marine UHF; AM 4 crystals, accessories. 656-4297.

FOR SALE — HITACHI CABINET stereo, tape deck, turntable, AM-FM radio, almost new. $365. 386-0205.

SALMON ROD WITH PENN reel, home-made downrigger with line, landing net, crab trap, Swede saw, 2 VW tires. 658-5869.

NEW FULLY-LINED GOLD drapes, 84"x234", $150.; size 12 floor-length evening coat, $50. New Danish light fixture, $15. 652-2568.

WHITE ENAMEL GARBAGE burner, good condition, $75. 383-9701.

MUSKRAT FUR COAT, FULL length, excellent condition, $95. 479-2260, 385-0178.

GARAGE SALE — MISCELLAneous items. 1842 Kings, Saturday, 9 a.m.

WRINGER WASHER IN GOOD shape and electric range, $35 for both. Offers. 478-8266.

4 CUSHION SOFA AND CHAIR, aqua brocade, $75; new shower cabinet, complete, $50. 478-0461.

LEAVING TOWN. HOUSEHOLD furnishings including bar, stools and accessories. 595-2603.

SKI'S 160 CM AND 190 CM, boots and poles. What offers? 479-1724.

WESTINGHOUSE AUTOMATIC washer, $40; Cut velvet chesterfield and chair $175. 477-9736.

DOG RUN, GREEN VINYL chain links, 12'x4'x6' complete with top, offers, 478-4635 or 479-5938.

WESTINGHOUSE FRIDGE, GOOD working order, $775. Phone after 5 p.m. 592-0951.

MUST SELL, 2 EUROPEAN SPA Memberships. Phone 386-0108 after 5:30 p.m.

INGLIS AUTOMATIC, SUDS saver, Washer, $75. Good working condition. 384-0256.

WICKER BASSINETTE, AND mattress with matching lining, pillow and quilt, $35. 386-9306.

¾ BED, LIKE NEW, 1965 CHEV. in good shape, $500 or nearest offer. 479-6069.

EASY DRYER, $125, GOOD CONdition, attachments included 385-0876.

HOT WATER TANK, FRIDGE and stove, propane furnace, Honda Dream, 479-8571.

WHITE LACE CURTAINS WITH orange background, 52x40". Fairly new, good condition, $10. 383-1857.

FOR SALE, USED FURNITURE, cheap, and 2 year spa membership, phone after 7. 478-5273.

OLDER MODEL FRIDGE, GOOD working order, $60. 477-8907.

LAWNMOWER 16" TORO REEL type, no dealers, evenings 386-9219.

RCA 15 CU. FT. DEEP FREEZE, excellent condition, $200, 383-6444.

SPA MEMBERSHIP, 5 YEARS, selling privately, 383-7477.

ELNA SUPER, 1 YEAR OLD, EXcellent condition, $525. 658-8522.

ATCO
21" mower, $100 or best offer. 477-5250.

103 MISCELLANEOUS WANTED

LUNDS
AUCTIONS
Tuesday — 7 p.m.
Friday — 1:30 p.m.
APPRAISALS
For All Purpose
386-3308

KILSHAWS
1115 Fort St.
AUCTIONS
Friday at 7:00
Appraisals
for Insurance and Sale PURPOSES
384-6441

THE SALVATION ARMY Needs your re-usable clothing, furniture and household goods. "Help us to help others." Family Thrift Stores. Victoria, Sidney and Langford. For pickup — 386-3295.

BRENTWOOD
BARGAIN BARN
BETTER QUALITY USED FURNITURE AND APPLIANCES
Before you buy or sell
Compare our Prices
7115 West Saan. Rd. 652-1711

WANTED: DINNER SERVICE BY Alfred Meakin of England. Marigold-Astoria shape, with thistle pattern. Phone 758-5165 Nanaimo, or write K. Haley, 1825 Northfield Rd., Nanaimo.

RUMPUS ROOM DECORATORS — old rifles, shotguns, pistols, swords, etc., in any condition, also want animal hides and pelts especially want stuffed owl, 598-2327.

WANTED: ½" DRIVE SOCKET set and ¾" socket and mechanic tools, heavy equipment. Cash. 384-9624.

WILL BUY ROLLING STONE magazines, good condition, dating back as far as possible. 592-4619. 5-7.

WANTED: SMALL ENGINES (e.g. lawnmower) for school mechanic's class. Free or small charge. Will pick up. 598-2770.

OLDER PIANO WANTED, IN good condition, smaller model prefedred, reasonably priced. 652-3572.

QUALITY CHESTERFIELD FURniture, old silver, china, etc. 595-7567.

COLLECTING ART ANY PICtures prints or frames any type Dave 382-4636.

OLD PAINTED OR VARNISHED wooden furniture, any condition. 383-2533.

WANTED: ELECTROPLATING supplies or supplier. Phone 656-2180.

WANTED SECOND HAND BICYcle exerciser in good condition, 382-7919.

WE BUY AND SELL ANYTHING of value, Universal Trading Centre, 584 Johnson, 383-9512.

WE BUY FURNITURE, HOUSEhold goods, pictures, tools, etc. Best cash prices. 386-0462 anytime.

WANTED: FIR BUILDING LOGS for log house, 14"-16" butt diameter. Ken Chaytor. 478-9246.

WE BUY, SELL AND TRADE. Highest prices paid. Franks Trading. 385-2022.

SET OF ILLUSTRATED HOME Handyman books. By Popular Mechanics. Reasonable. 642-3455.

WANTED: COPY ROYAL IRISH Fusiliers. Author Marvin Cunliffe. 382-2060.

WANTED: HOT WATER TANK, 30-40 gallon. Steam table. Champion juicer. Meat slicer. 382-9714.

DOLLS — BISQUE, COMPOSITION wooden, wax — anything! Private colector; mornings — 382-0350.

WANTED 12" PLANER. PHONE 479-2855.

WANTED OLD WASH STAND, any condition, 382-8361.

FREE PICKUP OF SCRAP metals, motors, pipe, etc. 478-4963.

SELL OLD BOOKS TO THE Haunted Bookshop. 382-1427.

FRIDGES AND FREEZERS bought. 598-7422. All-Temp.

1 PLASTER MIXER, FILL— Lands End Rd. area. 479-8071.

IMITATION FIREPLACE, ROLlaway cot. 479-2001.

WANTED: TABERS MEDICAL Dictionary. 386-1990.

109 MISCELLANOUS TO RENT

SAWYER SEWING CENTRE
RENT TO OWN — Domestic and Industrial sewing machines
840 FORT 388-6228
CLOSED MONDAYS

115 SWAPS

COMPLETE SPRAY PAINTING outfit commercial size, very good condition, and cash for farm tractor or front end loader. 479-4223 after 4:30.

EXPERIENCED JOURNEYMAN carpenter will trade labour for car or truck. Phone Bob 388-4081 after 5 p.m.

THE ACES® ON BRIDGE

by IRA G. CORN JR. TEAM CAPTAIN

A good player who bids more than he really should is usually an exceptional declarer. There are two reasons. He gets lots of practice playing tough hands and he is forced to play well to compensate for the occasional setbacks caused by overbidding.

Today's hand is a good example. It was played by Fred Berger of Natchez, Miss.

North had two opportunities to bid and didn't, so South was on thin ice when he bid three diamonds. However, defending two hearts offered poor prospects so Berger took his chances on finding a few goodies in dummy.

West led the heart king and continued the suit, declarer ruffing. A high diamond fetched West's queen and it was time for the think tank.

Had declarer played impulsively it was possible to lose two trumps, two clubs, a heart and a spade. Down two. Even if he held his trump losers to one trick, the hand was still down one.

Here's how Berger made the hand. After winning his high diamond, he led a club to dummy's nine and East's king. A heart return was ruffed and the club ten led. West was forced to win the ace and another heart lead was ruffed by declarer, reducing his trumps to only the king and ten.

The spade ace was cashed and a spade was led to dummy's queen. Dummy's club queen was cashed for the seventh trick and since the club jack was marked with West, a club was led from dummy and declarer overruffed East to make both his trumps.

Three diamonds bid and made. But you've got to play your cards well.

NORTH 1/10-A
♠ Q 7 2
♥ 10 8 6 3
♦ 6 3
♣ Q 9 7 5

WEST
♠ J 8 4 3
♥ A K 9 5
♦ Q
♣ A J 4 2

EAST
♠ 9 5
♥ Q J 7 2
♦ J 9 7 2
♣ K 8 6

SOUTH
♠ A K 10 6
♥ 4
♦ A K 10 8 5 4
♣ 10 3

Vulnerable: North-South, Dealer: South, The Bidding:

South	West	North	East
1♦	Dbl.	Pass	1♥
1♠	2♥	Pass	Pass
3♦	Pass	Pass	Pass

Opening lead: King of Hearts

Bid With Corn
South holds: 1/10-B
♠ A K 10 6
♥ 4
♦ A K 10 8 5 4
♣ 10 3

South	North
1♦	1♥
1♠	2♠
?	

Answer: Four spades. North should have four card support to raise the second suit and this should provide a reasonable play for game.

115 SWAPS

WE WILL TRADE OUR WORK framing, carpentry, general renovations, or any labor type jobs. For anything of value dollars, autos, furniture etc., call 384-0256.

63 MERCURY METEOR TRADE for 250 CC or up motorcycle. 382-5875.

GARDEN, USE OF TOOLS, water, to reliable suitable man for upkeep, 383-8956.

116 COINS AND STAMPS

COLLECTION OF HALF DOLlars 1937 to date, EF and better. 1948 is choice. $700 for set. Admiral Stamp and Coin Shop, 849½ Fort St., 384-1315.

WANTED: 1967 CANADIAN proof like sets. 1c- $1.00. Paying $8.50 per set. Capital City Coins and Stamps. 383-2634. 100-B West Burnside.

117 ANTIQUES

ANTIQUE SHOW AND SALE
20 ANTIQUE DEALERS
OVER 5,000 ITEMS
GEORGIAN LOUNGE
EMPRESS HOTEL
Fri. Feb. 6, Sat. Feb. 7, Sun Feb. 8
Admission $2.00

ONTARIO PINE BLANKET BOX $125; 1 drawered pine table 17x36 $95; Ontario pine cupboard $600; mahogany sideboard, hall size $185, all pieces circa 1850 also old ornate oak table 24x24x29 high $75, 598-6336.

BARTLETT, PRINCE, CANADIAN Scenery 1841 and others. Fine Kerosene Victorian Heater with Cranberry shade. Windsor arm chairs 1830, etc. etc. Island Gallery by the Oak Bay Theatre, Tuesday - Saturday.

HIGHEST PRICES PAID FOR quality antique furniture, clocks, rugs, etc. David Robinson, 384-6425.

1880-1890 HANDSOME MARBLE top buffet, burled walnut insert, genuine antique, excellent condition. Asking $500. 656-5841 to view.

VICTORIAN SETTEE, ORIGINAL upholstery. Open to offers. 598-5867.

DOUBLE OXEN YOKE, EXcellent condition. Approx. 100 years old. Best offer. 478-8630.

2 ANTIQUE COPPER KETTLES, 3 pieces original Moorecroft pottery. 477-4873 after 5 p.m.

ANTIQUES EXPERTLY REpaired. Call 478-2539.

120 GARDEN SUPPLIES

Fertilizer

PURE CHICKEN MANURE, WE load. Saturday and Sunday, 12:30-2:30. Pick ups only. $5 per load. Also self serve, $2 minimum. Don's Chicken Ranch, 4465 Blenkinsop Rd.

OLD SAWDUST HORSE MAnure, $1 per sack, 5 sack minimum. Peninsula deliveries only. 656-2357.

AGED HORSE MANURE, $1 PER bag, minimum 5 delivered, 479-5016.

COW MANURE, 5 YARDS, $30. Smaller amounts available, 658-5406.

OLD COW MANURE, 7 YDS., $45, bag, $1.50, old horse manure, 7 yds. $32. 595-0773.

PENDRAY FARMS LTD.
Cow manure, 6 yds., $42 delivered. 477-1519.

COW MANURE, $6 YARDS, small orders. 479-6061.

GOOD OLD COW MANURE, BAG $1.50. Delivered over 6. 479-5426.

Plowing, Rotovating and Cultivating

Retovating garden plots our specialty. Satisfaction guaranteed, free estimates. Limited amount of mushroom compost available. Please call 658-8543 afternoons and evenings.

DON'S TRACTOR SERVICE
477-3913
We rotovate, plow, cut grass and brush also, loading and hauling.

Topsoil, Rocks and Fill

SCREENED TOPSOIL WITH MAnure and sand added. $11 per yard delivered, minimum 6 yards. Garden sand $5 per yard. Road gravel. E. Nixon Ltd. Phone 385-4431 or 385-5642.

WANTED— REASONABLE price on 10 yds. screened topsoil. 5 yds. of Navy-Jack delivered. Langford area. Phone 478-4209.

SCREENED SOIL, 7 YDS, $62.00. Bag $2.00. Clean sandy loam, 7 yds. $55. Good sill soil. 7 yds. $30. 595-1977.

SAND AND GRAVEL SUPPLIES. Good quality top soil. Phone 478-1000. Don Mullett Trucking.

125 PETS and SUPPLIES

PEDIGREE 4-YEAR-OLD UNspayed female Brittany Spaniel. Good pet or for breeder. $100. 477-0994, after 5.

SHADYBROOK KENNELS
Purebred German Shepherd pups, black and tan, registered, immunized, tattooed. 743-9447.

2 CHIHUAHAUS, 3 BUDGIES, complete with cages and accessories. Please phone Linda. 386-6639.

REGISTERED ADULT DOBERman Pinschers, female, one black, one red, $300. Terms available. 748-0090.

REGISTERED LASSIE COLLIE pup, male, $150. Also 2 sable adult females, $75-$100. 748-0090.

LOVING HOMES WANTED FOR Baseniu cross, 2 Persian cats, beagle and Lab puppy. 478-2714.

GOOD LOOKING IRISH SETTER, 13 months old, free to good home. 478-7984.

ONE YEAR OLD MALE REGIStered Old English Sheep Dog—658-5990.

BOUVIER DES FLANDERES puppies, champion parents, registered, vaccinated. 112-724-0812.

PUREBREED CROSS ENGLISH Pointer-Irish Setter puppies for sale, 8 weeks old. 478-4922.

PUREBREED REGISTERED Yorkshire terrier, female, 6 months old. 479-2131.

CHESAPEAKE BAY RETRIEVER pup, registered, 1 beautiful female left. 479-1211.

PUREBRED ENGLISH Springer puppies from imported stock. 652-1534.

1½-YEAR-OLD SAMOYED COLlie cross, $20 to good home. 479-7005 after 6 p.m.

AFFECTIONATE, PUREBRED Siamese kittens. 8 weeks old house trained. 477-1022.

BLACK REGISTERED STANdard poodle. Well mannered. $200. 656-1674.

FREE TO GOOD HOME. 7 YEAR old spayed female St. Bernard. 595-6317.

AUSTRALIAN BLUE HEELER and border collie cross, 6 months male, all shots. 477-0381.

FRIENDLY WELL BEHAVED dog desires loving home. 595-2976, 479-4535 after 6.

REGISTERED ST. BERNARD for stud service. 642-5857 between 9-7.

PEDIGREE IRISH SETTER, 10 months, good for show and breeding. $150. 658-5810.

PUREBRED GERMAN SHORThaired pointer pups, 8 weeks old, $50. 598-8534 or days 383-4923.

START SPRING WITH A springer. Registered English Springer puppies. Now ready, Nanaimo, 390-4918.

11 MONTH PUREBRED GERMAN shepherd, good with children, $50 or free to the right home. 478-0537.

PUPS FREE TO GOOD HOMES. 478-6759.

SCOTCH COLLIE PUPPIES
Females only, registered. 478-4875.

REGISTERED LONG COAT CHIhuahua pups, for sale, 478-6926.

BLACK POODLE PUPPIES
656-2030

AFGHAN PUPS.
479-5173

FREE: NEUTERED PART-PERsian cat, silver. 384-1929 after 5.

LAB CROSS PUPPIES FREE TO good home. 385-5373.

A.K.C. OLD ENGLISH SHEEP dog puppies, purebred sire American Champion, excellent quality, good markings, O.F.A. certified, will deliver. Seattle. (206)—824-3006.

GREAT DANE PUPS. ALL YOU fawn lovers, Great Danes come in many other colours, why don't you try something different. To view 479-2368.

FREE TO GOOD HOME, mother—½ Sheltie Collie, Cocker Spaniel, house broken. Small, 2 pups, female—½ Pure bred Beagal. Will deliver. 478-9158.

GARRY OAK CHESAPEAKES
Quality Chesapeake Bay retreiver puppies, Mrs. R. P. Street, phone 479-1884.

TWO SPAYED FEMALE SIAmese, one registered. Must go together to an appreciative home. $100. 382-6302.

127 CHICKS, POULTRY, HATCHING EGGS SUPPLIES

13 A-1 LAYING HENS. BROWN Sexling, $5 each. 652-3479.

128 LIVESTOCK SUPPLIES and EVENTS

HUNTERS HOLIDAY RANCH
374 SPARTON RD.
GOING OUT OF BUSINESS SALE
Good quality riding horses and ponies all sizes. Also 3 stallions, 1 Appaloosa, 1 Welsh and 1 Reg. American Shetland. Please phone after 6 p.m. Margaret Hunter, 479-2092.

ONE DARK BAY THOROUGHbred gelding 15.2 hands high excellent hunter eligible for first year green CHSA, one bay thoroughbred mare 16.1 hands high, grand champion brood mare at PNE in Vancouver, excellent jumper prospect. Tony Novecosky. 743-5709.

ONE DARK BAY THOROUGHbred gelding 15.2 hands high, excellent hunter, eligible for first year green CHSA, one bay thoroughbred mare. 16.1 hands high, grand champion brood mare at PNE in Vancouver, excellent jumper prospect. Tony Novecosky 743-5709.

MANDER TRUCKING
AGRICULTURAL SAWDUST
Ideal for farms, greenhouses, bedding, landscaping, etc.
CEDAR HOG FUEL
Riding rings, excavations, etc.
479-7629 or 477-5053

THE VANCOUVER ISLAND ARAbian Horse Association Wine and Cheese Party will be held at Metchosin Golf Course, Saturday Feb. 28 starting 8 p.m. for tickets telephone 384-5011 daytime, 478-7393 or 478-1071 evening.

FILM SHOWING "THE EVENT Horse" Saanichton Fair Grounds. 1 P.M. Sunday Feb. 8. Admission $1.00 Adults, 50c children under 12. Everyone Welcome. Enquiries 656-4428.

EVERYONE INTERESTED IN all levels of Gressage are invited to Cadora meeting Feb. 9th, 8 p.m. at 4834 Townsend Dr. information 652-1623.

THOROUGHBRED GELDING, 16 hands, 4-year-old, never raced, $1500 or offers. Rolled Stuben Bridle, $95. 385-8496 or 479-5131.

REGISTERED HALF ARAB gelding, 7 years, 16.3 hands, good disposition, tack and hay also. Parksville 248-6865.

THOROUGHBRED GELDING $500. 7 years. 16 hands. Call Bo daytime 652-3293, evenings 652-3643.

OAK MEADOWS OPEN SHOW Sunday, March 14. Judge to be announced.

REGISTERED HALF ARAB filly, 9 months, buckskin, good comformation. 478-7275.

STUBBEN SIEGFRIED 17" SEAT without fitting, like new, $350, 642-3164.

HIGHLAND
TACK AND FEED
721 Station Rd. 478-6438

TOP QUALITY EWES, DUE TO lamb, also registered Dorset ram. 478-2791.

FOR SALE, AYRSHIRE COW due to freshen, 479-5292.

FENCE POSTS, SPLIT, $1 EACH, round, $1.50, 112-646-2067.

2 HOLSTEIN VEAL CALVES. 478-5153.

130 HEAVY EQUIPMENT AND MACHINERY

USED TRACTORS
1969 Nuffield Deisel
1972 Ford County four wheel drive c-w loader
1953 Ford NAA gas
1961 Massey Ferguson model 65 c-w loader
1964 Case model 430-D diesel
1961 Oliver Model 500 diesel c-w hydraulic sickle mower
1957 Fordson major diesel
USED TRACTOR LOADER BACKHOES
1972 Ford 3500 diesel
1970 Ford 4500 diesel
USED EQUIPMENT
Howard Model E 50" rotovator
Arps 6! and 8! Combination landscaping blade and rake
NEW EQUIPMENT
Jola Fertilizer spreader
Pittsburgh Model 9912-7 Cultivator
Ford Model 903 post hole auger
ROLLINS MACHINERY LTD.
610 ALPHA ST.
VICTORIA, B.C.
384-0141 Eves. 656-5891
Dl. Lic. D-3025

PRICED TO SELL: ADAMS 610 road grader, fair condition, $1500. Small Cat TD-35 International, Hy blade, winch, good condition, $1,000. Phone 746-7771.

1 PACKAGE BOILER, ALMOST new, working pressure 150 pounds, suitable for apartment or greenhouse, etc. Asking $2200. 652-2296.

135 FARM IMPLEMENTS

MASEY - FERGUSON FARM lawn and garden tractors. Light construction machinery. Your local dealer.
M and H Tractor and Equip. Ltd.
6805 Veyaness Rd. 652-3929

995 DAVID BROWN TRACTOR, complete with loader, 1,400 hours, like new $7,900. J. Grieve Motors Ltd., 7865 E. Saanich Rd., Saanichton, 652-1642.

1 FOUR WHEEL FARM WAGON with tires and flat deck, like new, 656-3316.

WANTED: HORSE DRAWN farm wagon and harrows. 652-2182.

148 LEASE VEHICLES

INSURANCE WORRYS??
In these times of high insurance rates and spiralling maintenance cost-leasing makes sense. For example: 1976 Datsun long wheel base sport truck only $119 per month all maintenance included at no extra charge for 3 full years. For prompt attention phone Terry Cramp, Lease Manager, McCallum Motors Leasing Ltd. 1101 Yates. 382-6122 or 592-9388 D4849.

150 CARS FOR SALE

RARE
'58 Chev 2-door hardtop with Continental, running. Offers. 592-6976.

1974 VEGA HATCHBACK, EXcellent condition, low mileage. 477-9686.

1957 CHEV BEL AIR 2 DOOR hardtop, in real nice shape. Mags. $1600. 477-5726.

74 GREMLIN X V8 304, STANdard, 3 speed, good running order. 385-5579 after 12 noon.

'63 ACADIAN 4-DOOR, GOOD running order, $400. 595-0289 after 6.

1974 TOYOTA COROLLA 1600 stereo, tested, good mileage. $2675 or offer? 386-2584 after 5:30.

1971 DODGE COLT, 2 DOOR hard top, radials, 33,000 miles. Excellent condition. $1750. 385-2949.

1960 CONSUL, TESTED UNTIL November, $150 firm. 479-3524 after 6 p.m.

1968 AUSTIN AMERICAN, AUTOmatic, good condition, new tires, $750, phone after 6 p.m. 384-6004.

1968 CHEV WAGON, V-8 AUTOmatic, good condition, $895 or best offer. 385-4533 John Barnes. D3691.

1964 GALAXIE 500 XL 2-DOOR hardtop, $495 or best offer. 652-2761.

58 VW, COMPLETELY RECONDItioned, reliable transportation, $550, 382-6728, Gary Brownlee

RESTORABLE 1957 MERCEDES Benz 220S. Offers. Phone 592-3300 after 5.

AUSTIN AMERICA 1300 AUTOmatic, excellent condition, only 26,000 miles, $1600. Phone 388-9454.

'68 ACADIAN, NEW PAINT JOB, good condition, $1200 firm. Call 382-6516.

'67 CAMARO 327 AUTO. $895 OR best offer. Must sell. 388-4302, Room 370.

McCALLUM
DATSUN
VOLVO
McCallum Motors Ltd.
1101 YATES AT COOK
382-6122 Dlr. Lic. D-4849

DOWNTOWN
LOOKING FOR A USED VOLVO?
74 Volvo GL, O/D
74 Volvo 145 S.W. A.T.
74 Volvo 145 S.W.
74 Volvo 142
74 Volvo 145 S.W.
74 Volvo 4 Dr.
74 Volvo 144 GL
72 164 E auto.
67 122 2 dr.

COLWOOD
1836 Island Highway
478-1741 Dlr. Lic. D3111

WE HAVE ECONOMY PLUS
70 Corolla S.W.
70 Datsun 510
70 Mazda 1500
69 Mazda 1200
69 Mazda 4 dr.
69 Envoy 2 dr.
69 Mazda S.W.
69 Envoy 2 dr.
69 Viva 2 dr.
67 Pontiac 2 dr.
67 Ford 6 cyl.
66 Fairlane 4 dr.
65 Skylark 2 dr.

MAKE US AN OFFER!
WE LISTEN
AT McCALLUM'S

Parkdale
FIAT
SAAB
71 AUSTIN America std.
70 FIAT 124 Spyder
74 FIAT 128 SL
70 TOYOTA Sprinter auto.
OPEN 9 a.m.-6 p.m.
100% BANK FINANCING O.A.C.
PARKDALE MOTORS LTD.
2151 BLANSHARD
By the Arena
386-2277 D.L. 26177

74 CADILLAC
Fleetwood Brougham, four-dr. sdn. City tested until 22 Oct. '76. All factory power options incl. air cond., 43,242 miles. Ex-Lease car wel maintained thru out. Finished in Arctic White, Dark Blue int., Dark Blue Vinyl roof. View this immaculate motor car at 950 Yates.
SELECT MOTORS D-1321
382-8321 384-1322

74 MALIBU CLASSIC 2 DR.
Air-conditioned, vinyl roof, power steering, power disc brakes, rear window defogger, radio, 7 tires, 7 rims, all radials, chrome rims. 45,000 miles. Mint condition, at $3,900. Phone 479-2782.

75 TOYOTA COROLLA WAGON as new, only 5,000 miles, carefully run in manual shift, radio, roof rack, radial tires, asking $4495, 656-4583.

1967 FORD CUSTOM DELUXE, 4 door, 289 V-8, automatic, excellent condition, new brakes, like new tires, 2 extra wheels with winter tires. $900. 598-1894.

1963 CORVAIR MONZA, RUNning condition, $250 or nearest offer, 14 2500 Dowler, after 4 p.m.
1972 MUSTANG, $3,600 OR BEST offer, good condition. 656-3400.

64 RENAULT GORDINI. GOOD body, new clutch, brakes. Needs engine work. Spare engine for rebuild. Also other parts. 477-8777.

'71 AUSTIN AMERICA STANdard, low mileage, good condition. Asking $1950. 383-5458 after 6 p.m. on weekdays.

'69 CROWN IMPERIAL
New cost with options $13,500. Excellent condition. Asking $3,300. Phone 383-0339.

'69 RAMBLER, 6 CYLINDER standard, slight body damage, worn clutch, $750 or offers. 383-8261.

1973 TOYOTA 1600 STATION wagon, one owner, $2795. 384-4975, 382-3188.

'65 MUSTANG, STANDARD 6, clean, radials, tested, offers. 386-9578.

'65 MUSTANG V8. AUTOMATIC, air shocks, $900. Tested 'til Jan. '77. 382-8492.

'67 RENAULT R-16, 4-SPEED trans., front wheel drive, runs well. 595-3285 after 5.

'74 ASTRE 4-SPEED HATCHback, good condition, best offer. Phone after 6, 382-3965.

1934 CHEVY; 1958 PICKUP; phone between 3 p.m. and 6 p.m. 595-4590.

'66 PONTIAC, 6 CYLINDER, REbuilt motor, automatic, good tires. $350. 478-6373.

FOR LOW INSURANCE RATES, perfect condition, 1964 Rambler American, rebuilt engine, 592-4291.

1963 COMET, ECONOMICAL, tested. New tires, exhaust, bargain, $495. 384-5827.

1973 VOLKSWAGEN BEETLE, 24,500 miles. Phone after 5 p.m. 386-7465.

'68 T-BIRD LANDEAU, 70,000 miles, needs tail pipe, cash offers. 386-6234 after 5 p.m.

'28 ESSEX ROADSTER COUPE, running order. Offers. 383-0448. 383-0448.

1971 "340" DUSTER, IMMACUlate condition. $2995. 386-7941 after 10 a.m.

(City Tested Until 12th Nov. '76)
65 Chevelle Malibu
2-Dr. Hardtop 283 V-8, automatic, tinted windshield, radio, bucket seats, maroon with white interior. View at 950 Yates.
SELECT MOTORS D-1321
384-1322 382-8321

4-SPEED—4-DOOR
1969 CORTINA, white with black racing stripe, red interior, bucket seats, console shift. Instrumentation. Only $1295. Please ask for SYD BURGESS at CORNELL CHEV OLDS Ltd., 385-5777 or (res.) 382-7387. D-3162.

MUST SACRIFICE 57 CHEV 2-DR. post, great for second car or street machine. Includes 2-283, V8's, 3 torque flight automatics, 1 big Chev 6 and numerous other parts for just $500. Or best offer. For additional information phone 748-2069 after five.

'69 PONTIAC GRAND PARIsienne, 4-door hardtop, power windows, air conditioner, tape deck, complete towing package, tested for full year. Two owner car. A-1 condition. $2,450 or best offer. 386-0692.

1972 CHRYSLER NEWPORT CUStom 2 door. 12,500 miles, air conditioning, auto. trans., bronze with black vinyl top. Black upholstery, 5 summer tires, 2 winter tires. Excellent condition, $3,900. Cash or certified cheque. Phone 336-2000.

'74 VOLVO, 142 GL, 4-SPEED, slant overdrive, radials, am-fm radio, leather interior, quartz lodine lamp, excellent car. 8,400 miles. Asking $5,500. Phone A. B. Hutchings, 388-1194 after 4 p.m.

'74 VEGA HATCHBACK
With only 4,000 miles, mint condition, 4-speed transmission, radio, rear window defroster, plus brand new Michelin radials. $3250. 592-0381.

1975 VEGA HATCHBACK 4,600 miles, 4-speed, radio, deluxe interior, radial tires. Absolutely as new, $3,300. Appointment to view 384-1721, 477-0501. Sports Classic Cars, 2826 Bridge St. D-1236.

'73 PINTO SQUIRE DELUXE wagon, radio, roofrack, trailer hitch, auto. tansmission, winte tires, 36,000 miles, excellent condition. $2650 firm. If interested phone 5-8 p.m. 382-3623.

MECHANICS SPECIAL
'65 VW station wagon, rebuilt motor, good transmission, tires. Needs front end and body work. $100. 656-4712.

'69 CORTINA, EXCELLENT CONdition. $775. For appointment to view 384-1721, 477-0510. Sports, Classic Cars, 2825 Bridge St. D-1236.

1974 VEGA WAGON, AUTOMATic, radio, very clean. $2375. For appointment to view 384-1721, 477-0510. Sports. Classic Cars, 2825 Bridge St. D-1236.

1973 CORTINA 2000L, VERY clean, well maintained, $1675. For appointment to view, 384-1721, 477-0510. Sports. Classic Cars, 2825 Bridge St. D-1236.

1971 CHEVELLE WAGON, SMALL 8, automatic, very clean throughout, $1675. Appointment to view 384-1721, 477-0510. Sports, Classic Cars, 2825 Bridge St. D-1236.

MUST SELL
'67 Mustang, 289 automatic, tested, excellent running condition. Perfect interior. Some rust. First $750. 477-6349.

'69 CHRYSLER TOWN AND country. All power options including front and rear air, sruise control, etc. $1,995. 598-6497 evenings. or weekends.

1967 FORD STATION WAGON, standard transmission, power steering, radio, roof rack, 2-way tail gate, extremly good running condition, $1,000. 478-8696.

1972 CELICA, NEW REAR shocks, 8 track, 2 new tires, new cylinder head 6 months ago, excellent condition, $2,200 firm. 386-3038 after 5 p.m.

LADY DRIVEN
1973 Volvo stationwagon, 4 speed transmission, radio, 29,000 miles, immaculate condition. $4850. 477-0687.

1971 COLT STATION WAGON. Standard, radio, trailer hitch, 56,000 highway miles. Snow tires. Tested. Offers on $1600. Phone after 6 p.m. 656-3101.

1974 PONTIAC ASTRE HATCHback. Only 11,000 miles. Like new. 2300cc motor, automatic. Many extras. One owner, $3400. 383-3482.

72 FORD ½ TON PICKUP; 73 Pinto Ford, hatchback, 69 Mustang Ford Fastback 49 Pontiac Coupe. Private Sale. 656-4297.

'64 STUDEBAKER, WHITE four-door sedan, red interior, 6 automatic, good condition throughout. offers. 385-3858.

BEAT ICBC RATES DRIVE ECOnomical old VW '62 engine gets 40 mpg, minor work will see it tested, $200 or best offer, 598-3492.

'65 MALIBU, 2 DOOR HARDTOP, 283 auto., new tires and exhaust, 8 track, tested 'til Oct. '76. Offers. 126 Sims Ave.

1960 PONTIAC, 4 DOOR SEDAN, 6 cylinder, automatic. Runs exceptionally well and is tested until January 1977. $225. 478-7797.

1968 GMC LIGHT DELIVERY, automatic, one onwer. Must be seen to be appreciated. $1900. 479-3741.

1966 METEOR HARDTOP, V-8 automatic, P.S., P.B., Buckets and console, radials and new paint. 642-3305.

1956 FORD 2-DOOR STOCK, V-8 automatic, many new parts. 642-3305.

1969 DODGE DART 4-DOOR, 273, 3-speed, excellent condition, $2,100. 478-8409 after 5 p.m.

1964 PONTIAC STATION WAGON automatic runs well, tested, $265. 479-6380.

1969 CAMARO SS BALANCED and blue printed, 350, $3,300, excellent condition. 477-1386.

'63 "WOODY" MORRIS 850 STAtion wagon, $725 or best offer. 478-8266.

'68 CHEVY NOMAD WAGON, 6 automatic, in excellent condition. $1095 firm. 385-6182 between 10-3.

1973 VOLVO 142, FUEL INJECtion, radial tires, radio, $4,295. 652-2365.

'69 GTO 4-SPEED, JUST TESTED, well looked after. Best offer. 386-9728 after 5 p.m.

MERCURY WITH ELECTRIC window, $145. Call 598-6571 between 5-7 p.m.

65 FORD FAIRLANE, SPORTS coupe, phone Brian, between 5-7 p.m. 656-5417.

67 ANGLIA, MECHANICAL, body, interior excellent, safety sticker, $550, 478-8917.

IF YOU'RE LOOKING FOR A car phone me, Michael Tennant, 386-3516 or 598-4435.

1937 DODGE FLAT DECK, extra parts. Rebuilt engine. 754-6535 Nanaimo.

'74 SUNBUG SUPER BEETLE Michelines. Bosh lights, 8 track bugbra. $3200. 384-3804.

1969 BEAUMONT 6 CYLINDER automatic. Government tested. 595-4393.

1967 ACADIAN INVADER 6 CYLinder automatic 4 door 77,000. Good condition. $800. 478-5698.

1950 METEOR 2 DOOR, 84,000 original miles. Excellent condition. 385-4364.

'68 VOLKSWAGEN PANEL VAN, 35,000 miles on motor, receipts for $500 recent repairs. $1495. 479-4618.

64 CHEVELLE, 4 DOOR, GOOD 283 automatic, $200, 478-8917.

'68 SIMCA SEDAN. GOTABE sold. $450. 35 MPG. 479-1731.

1967 FIAT 128, VERY GOOD shape, $1,150, 478-8478.

1961 TRIUMPH HERALD 1200, recent work $295 or offer 382-1575.

'61 PLYMOUTH, GOOD ENGINE, transmission, parts, 478-4656.

1973 BUICK CENTURY FOR quick sale, $2,850. 656-4394.

1972 RENAULT R10, 40 MPG, best offer. 477-1305.

'55 NOMAD, $1850.
382-6341.

1969 DATSUN 510, $775 OR BEST offer. Call 479-4727 after 5 p.m.

MUST SELL, GOOD '64 CHEV Bel Air, tested til '77, $465. 592-6936.

68 FORD CUSTOM V-8, EXcellent condition, $900. 652-5782.

'69 MUSTANG GOOD CONDItion, radio, new tires, 479-1755.

'69 SUNBEAM ALPINE GT, $600. After 5 p.m. 598-3133.

ENVOY EPIC 32,000 MILES, ASKing $600. 478-9990.

IMMACULATE, '71 TOYOTA COrolla, 43 mpg. $1,600. 478-0159.

1968 CORTINA, 4 DOOR, AUTOmatic, low mileage, $850. 384-9798.

VICTORIA DODGE CHRYSLER
ON YATES

1972 OLDS
Cutlass, 2 door hardtop, power steering, power brakes, radio.
$3187

1971 CHRYSLER
Newport, 4 door hardtop, all power equipped. In beautiful condition.
$2587

1970 CHEV
Impala, 2 door hardtop, power steering, power brakes, radio.
$1987

1969 DODGE
Dart, 2 door hardtop, power steering.
$1187

1968 VALIANT
4 Door sedan, automatic, 49,000 miles.
$1687

1967 FALCON
Station Wagon, V-8 automatic power steering. An extra special at
$1687

1966 FORD
Custom sedan, V-8, radio, automatic
$987

1964 FALCON
Station Wagon, 6 cylinder, radio
$787

VICTORIA
DODGE CHRYSLER
819 YATES 384-8174
Hours Mon.-Fri. 9-9, Sat. 9-6
(Dealer Licence No. D-4916)

Wille Motors

74 PLYMOUTH was $4995
Station Wagon, 3 seats.
NOW $4782

73 MAZDA was $2495
NOW $2244

72 TORINO was $2695
NOW $2355

72 FORD SQUIRE was $3495
Station Wagon.
NOW $3198

71 TORINO was $2495
Station Wagon.
NOW $2088

71 CHEVELLE was $2595
NOW $2340

70 VOLKS VAN was $2995
NOW $2764

67 PONTIAC 2+2 was $1495
NOW $1276

67 PONTIAC was $895
Parisienne.
NOW $ 547

75 SWINGER Motorhome was $13,900
NOW $12,956

PRICES EFFECTIVE TIL SAT. FEB. 7th

WILLE MOTORS Ltd.
D-7366
3240 Douglas at Cloverdale 382-2313

1972 TOYOTA CORONA LOW mileage, one owner, phone 385-7479.

'64 VOLKSWAGEN, BODY GOOD, needs engine work, $235 or offers, 478-1558.

1964 ACADIAN, SPORT DELUXE, 2-door, buckets, tested, $850, 383-9298.

1967 PONTIAC, STRATO CHIEF, automatic, very good condition, tested Oct., $650, phone 592-6892.

'69 VOLKSWAGEN FASTBACK. Excellent motor. Newly painted. $1300 or highest offer. 595-3556.

1975 HORNET HATCHBACK, DEluxe, 2-year warranty, showroom condition, asking $4,400. 382-9527.

'66 RAMBLER, AUTO, RADIO, good order, $600, or offers, 386-9580.

1973 TOYOTA COROLLA 1600 DEluxe, 6,500 miles, automatic 4-door. $2695. 595-1086.

'64 CHEVELLE MALIBU, 283, with stick, radio, steel belted radials, phone 382-1254.

'66 LE MANS CONVERTIBLE, mint condition. 386-0214 or 382-3560 after 6.

CUSTOM BUILT, 1963 RANchero, offers — Trades considered. 592-7213.

'69 Z-28, EXCELLENT CONDItion. 382-6739. From 4-7 p.m.

'74 VW DASHER, 4-DOOR, 4-speed, $4,700, 642-5369 evenings.

'67 BEAUMONT 2 DOOR, V8 AUtomatic with mags, 478-6186.

1972 FIREBIRD ESPRIT, GOOD condition, 383-8557 after 6 p.m.

72 CAPRI, EXCELLENT CONDItion, $2600. 478-0655.

1974 TOYOTA SR5, RADIALS, 12,000 miles, like new. 384-8470.

1966 4.2 LITRE E TYPE. $4,000. 479-7806 evenings.

1957 ZEPHYR GOOD CONDITION, tested, $250. 478-7525.

67 VOLKSWAGEN BEETLE. View at 921 Pandora Ave. 4-8 p.m.

1970 COUGAR XR7, 351, AUTOmatic transmission, $2800. 385-8417.

1961 CAPRI, 1600 CC., EXcellent condition. 656-1674.

'66 OLDSMOBILE DELTA 88, EXcellent condition. 656-1674.

1957 VW BEETLE NEEDS SOME work. 595-3903 after 6 p.m.

1967 CORTINA GT, STARTING bids $600, 382-4766 after 6, George.

'74 CAPRI, V-6, 4 SPEED, VINYL, radio, very clean, $3800. 595-6641.

'65 MUSTANG 289 REBUILT trans. mags, $1,295. 382-5810.

'69 BUICK GS CALIFORNIA. Best offer. 595-0305.

Brian Holley MOTORS LTD.
FIAT
VOLVO
LANCIA

UGLY
But Cheap
68 VOLVO 142, 2-dr., mechanic's special (needs camshaft), good rubber, needs tender loving care $695

SUBTLE
75 FIAT 131 automatic 2 dr., in expensive metallic blue., Blaupunkt AM-FM, minimal mileage $5195

SPACIOUS
74 VOLVO 145 Estate Wagon, Brit. racing green, 4-spd., fuel injection $5895

SEXY
74 FIAT 128 Sports Coupe, positano yellow, sleek styling $3595

OPEN
66 SIGNET Convertible V-8, auto., p.s., p.b., console, white interior $1895

BRITISH
66 ROVER 2000. Pale yellow, 43,000 miles, quite exceptional $1695

SERVICE - PARTS
8 A.M. - 9:30 P.M.
MON thru' SAT.
Brian Holley
3319 Douglas
at Cloverdale
384-1161 Dealer Lic. D-3170

S&H TOYOTA
GREAT BUYS ON NEW AND USED CARS

75 TOYOTA PICKUP, auto., radio, radial tires $4395.
75 COROLLA 4 dr. auto., radio $3895.
74 CORONA SR5. Radial tires, 5 spd., air conditioning $4195.
74 FORD F250 ¾-ton pickup with canopy. Low mileage, camper special $5195.
73 COURIER PICKUP. Low mileage. Like new. $2995.
72 COROLLA 4 spd. Real Economy. $1895.
71 MAVERICK 4 dr., 6 cyl. auto. $2595.
71 AUSTIN MINI. Very clean. $1595.
70 AMC Hornet 6 cyl., std., low miles $1995.
66 FORD VAN. Ready to camperize, long body. Very clean. $1595.
65 BUICK SPECIAL 4 dr. auto. Very clean. $1095.

Saunders and Hitchman
Sales & Service Ltd.
2040 Cadboro Bay Road
At Fort and Foul Bay
Dealer Lic. D-1460
592-2471

68 AVANTI II
City tested until 28 Jan. '77. All factory power options incl. air cond., P.W., P.S., P.B., automatic, buckets, 54,300 original miles. Royal Maroon with co-ordinated int. Selective buyers view at 950 Yates.
SELECT MOTORS D-1321
384-1322 382-8321

'75 CHRYSLER CORDOBA
400 V-8, air conditioning, auto. pilot, p.s., p.b., custom road wheels, vinyl roof, tinted glass, chronometer, only 3400 miles. Balance of factory warranty. Asking $6900. Trades considered. 383-1914. Res. 592-0613.

1972 LTD FORD BROUGHAM, one owner, 4-door hardtop, black vinyl top, deep maroon, 406 h.p. engine with power steering, power disc brakes, power windows and all season air conditioning, radio and 8 track. Excellent running condition. $3,100. 642-5862.

BEAUTIFUL ISLAND DRIVEN
1973 Ford LTD Squire station wagon, 35,000 miles, full power, air, de luxe interior, trailer package, reclining seats, immaculate throughout, $4300. 477-4685.

'71 CHEVROLET
Vega, 57,000 miles, hatchback, radio, 4 speed, beautiful shape. $1350 firm. 479-6770 after 6 p.m.

1941 PLYMOUTH ROADKING DEluxe 5 window coupe in restorable condition, offers. Phone 383-0424 after 5 p.m.

FIRST REASONABLE OFFER takes '69 Camero SS 350, four speed, excellent condition, must sell, 386-3098.

'57 VAUXHALL, EXCELLENT running gear, body rust, for parts or whatever. 479-1312 between 6-8 p.m.

1968 CHEVELLE SS 375-327, 4-speed. Many extras. Forced to sell. Phone anytime after 5, 388-5785.

MUST SELL! '65 VALIANT STAtion wagon. Good condition. $900 or best offer. Phone 385-6796 days, or 386-8592 nights.

MOVING OVERSEAS, MUST sell 1973 Datsun 510 2-door. Immaculate condition. Can be seen at 4018 Locarno Lane anytime.

1975 BUICK CENTURY WAGON. 350 auto. PS and PB., radials, 6,000 miles. $5895. Take good pickup trade. 477-4510.

1969 CHEVY IMPALA, 2-DOOR hardtop. Excellent condition. $2195. Phone Gary: 385-1404 daytime, 384-3375 after 6.

'71 TOYOTA AUTOMATIC LOW mileage, A-1 condition, $1,650, 382-6063.

1963 PONTIAC, V-8, CHROME mags, $500 or best offer. 382-8915.

METRO TOYOTA
BEAT HIGH GAS PRICES AND HIGH INSURANCE
NEW TOYOTAS
As Low As
$3,338
F.O.B. VICTORIA

74 Corona Wgn.
60 Morgan
71 Nova
73 Mk II Wgn.
74 Duster
74 Charger SE
75 Buick Century
75 Corvette
73 Duster
72 Cougar XR7
73 Mustang
69 Chevelle
74 Impala
74 Toyota FJ40 4x4
74 Ford ¾ Ton
73 GMC 4x4
74 Ford Van
75 Datsun P.U. and Camper
73 IHC Pickup
73 Dart
74 Volvo 164E
74 Cougar
72 Charger
73 Catalina
71 Camaro
71 Skylark
67 Beaumont
72 Datsun
71 Corolla Wgn.
74 Comet
73 Corona
71 Datsun Wgn.
74 Corola SR5
67 Valiant
73 MK II
75 Dart
72 Comet
74 Astre Wgn.
74 Corona
74 Pinto
69 Volvo

BCAA TESTED Used Cars!
For Your Protection

100% FINANCING
AVAILABLE O.A.C.
Including
I.C.B.C. INSURANCE

REMEMBER!
NO REASONABLE OFFER REFUSED!
OPEN 9 - 9
CALL NOW!
386-3516
Metro Toyota Ltd.
625 Finlayson
Dealer Licence D3676
METRO TOYOTA

FREE INSURANCE
1970 ACADIAN 2-dr. sedan, 6 auto., good condition, $1450. PLUS (Painter Motors will pay insurance on this vehicle for the next 6 months to a qualified buyer.)
PAINTER MOTORS LTD.
837 Yates D-5505
View by appointment only, 385-0122

OFF THE ROAD DUNE BUGGY, just rebuilt 1,600. 100 H.P., lots of time and money invested, offers. 384-6395 after 5.

68 FIREBIRD, V-8 AUTOMATIC, low mileage, new exhaust, brakes, tires, top shape throughout, $2,350. 598-2709.

'66 PONTIAC, 4-DOOR, AUTOmatic, new brakes, tires, exhaust. $750. 385-5208.

1974 TOYOTA CELICA ST AUTOmatic, sun roof, low mileage, $4,250. 383-7024.

150 CARS FOR SALE

peter pollen ford

FORD

BUDGET YOUR PURCHASE AND AUTO INSURANCE WITH OUR LOW COST BANK LOANS

73 CAPRI V-6 $3395

74 COMET Deluxe 4-door sedan. Factory air conditioning $4095

73 FORD LTD 4-door, low mileage $3795

72 TOYOTA Crown Sports hardtop. Automatic $3095

74 FIAT "128" $2895

72 CHRYSLER Newport Like new. $3495

75 MONARCH 2-door $4995

74 FORD station wagon, fully equipped $4495

73 TORINO 4-door sedan $2795

72 VW 411 sedan $2695

TRUCKS

73 FORD ½-Ton Pickup with Canopy $3495

71 DODGE ½-Ton Pickup $1495

74 FORD 1-TON Crewcab $5995

74 TOYOTA Long Box with deluxe camper $4795

72 GMC ½ ton pickup $2795

74 COURIER automatic, radio $2895

71 FORD ½-ton pickup, 4 wheel drive $2595

71 FORD ¾ ton $2695

7-DAY MONEY BACK GUARANTEE

PETER POLLEN
FORD SALES LTD.
VICTORIA, B.C.
1060 Yates 384-1144
Dealer Licence Number: 3073

60 Jaguar MK II
3.8 Litre four-dr. motor car, city tested until 14 March '76. 73,600 miles, black with red leather int., automatic, radio, wire wheels, immaculate thru out. View at 950 Yates.
SELECT MOTORS D-1321
384-1322 382-8321

SACRIFICE
1973 T-Bird, loaded, first $5100 takes. This is $2000 below market value. Phone Herb, 592-7931.

1968 TOYOTA COROLLA, EXcellent running order, very economical, low mileage, asking $1,000, phone after 5:30 p.m., 595-1074.

66 BEAUMONT STATION WAGON 283 auto. Good tires good front suspension new shocks posi-track rear end, tested, $600 or best offer. 478-8145.

MUST SELL 73 GREMLIN AUTOmatic 6 cylinder, $2500 or best offer, days 477-5454 evenings 479-2794.

68 MONTEGO MX
New rubber, transmission; engine not running. Tested till July 1976. 478-8487.

1963 RENAULT 4 DOOR SEDAN, running condition. First offer over $125 takes. Phone 477-2646 after 5 p.m.

'73 GRAND TORINO WAGON, 400 V8, auto., PS, PB, radio, air snocks, exceptional clean, $4,100. Phone 478-1259.

MOVING, MUST SELL, '65 OLDS Cutlass V8, rebuilt engine and trans, 330 cubic inch engine, offers, 478-6228.

1970 VAUXHALL VIVA, JUST tested. $700. Phone 385-2783 or 478-7045.

'67 MUSTANG 3 SPEED MANUAL chromies, rally tires, snowies, 1st $1,000 takes. 642-3178.

COUGAR 1973, EXCELLENT CONdition, power steering, brakes, vinyl roof $3800 firm. 592-9012.

'65 FALCON, 6 CYLINDER, GOOD condition, new brakes, etc. $550 or offers. 592-1175.

62 FORD WAGON V8, AUTOMATir, power steering and brakes. Good condition $395. 388-5395.

68 PONTIAC, 4-DOOR AUTOMATic, 327, needs motor work, $700, 477-2721.

71 BARRACUDA 318 AUTOMATIC P.S., good condition, must sell this week. Best offer. 384-8371 after 5.

1970 CORTINA, GOOD CONDITION, asking $1200. After 6 p.m. 386-7492.

65 VALIANT, V8, 4 SPEED, mags, tape-deck, etc. $1,400.00 592-2536.

'69 LTD. V8 AUTOMATIC. EXcellent condition. $1,600 or closest offer. 478-9858.

$995, 1968 CHEV. BEL AIRE, tested, 6 cylinder automatic, excellent condition. 479-3849.

MUST SELL IMMEDIATELY. '68 Rover TC-2,000. Nice shape. Needs some work. $750 or offers. 592-4860.

1964 PONTIAC, 2-DOOR HARDtop, V-8 automatic, tested, 592-9009, 5-7 p.m.

'69 FIREBIRD, 68,000 MILES, new rubber, immaculate, $2250. 382-2355.

MOVING MUST SELL '54 DESOto mechanics delight, '71 VW 7 passenger van, offers. 477-6816.

'72 CADILLAC ELDO. ALL power, mint condition, $6,300 less $500 for ICBC. 384-5972.

'58 WOLSELY, RUNS WELL, 384-9190.

150 CARS FOR SALE

You Can Expect A Great Deal From

Cornell
CHEV/OLDS
Cadillac
CHEVROLET TRUCKS
Sales/Service 385-5777

OPEN 'TIL 9 P.M.

ISLAND'S

FINEST SELECTION
"Your Reasonable Offer Accepted"

ALL CARS AND TRUCKS TESTED

75 MONZA
75 ASTRE stn. wgn.
75 VALIANT 4-Dr.
75 MATADOR 2-Dr. Htp.
75 CHEVELLE 4-Dr.
75 IMPALA 4-Dr. Htp.
75 VEGA Hatchback

74 OLDS Omega 4-Dr.
74 ELDORADO
74 OLDS Delta 4-Dr.
74 CHRYSLER 4-Dr. Htp.
74 PONTIAC LeMans
74 PINTO Stn. Wgn.

73 OLDS Delta Htp.
73 CHEVELLE Stn. Wgn.
73 OLDS Custom Cruiser
73 VEGA Estate Wgn.
73 CORTINAA GT
73 TORINO Stn. Wgn.
73 PONTIAC Stn. Wgn.
73 CADILLAC
73 VEGA Hatchback
73 CHEVELLE 4-Dr.

72 PINTO 2-Dr.
72 MAZDA 1800 Stn. Wgn.
72 FORD Custom
72 TOYOTA 4-Dr.

71 CADILLAC de Ville
71 METEOR Htp.
71 CHEV 4-Dr. Htp.
71 MAVERICK
71 FORD Stn. Wgn.

70 MAVERICK
70 PONTIAC 2-Dr. Htp.
70 OLDS 2-Dr. Htp.
70 CHRYSLER Stn. Wgn.
70 RAMBLER Ambassador
70 METEOR 2-Dr. Htp.

69 FIAT Spyder
69 CHEV 4-Dr. Htp.
69 Dart 4-Dr.
69 CHRYSLER 4-Dr. Htp.
69 FORD 4-Dr.
69 COUGAR 2-Dr.
69 T-BIRD

68 CHEV Stn. Wgn.
68 CORVAIR 2-Dr.
68 JAVELIN 2-Dr. Htp. 4-Sp.
68 VAUXHALL Stn. Wgn.
68 PONTIAC 4-Dr.

67 PONTIAC
67 CHEVELLE 4-Dr.
67 VAUXHALL 2-Dr. 4-Sp.
67 DODGE Coronet stn. wgn.

ASK About Our EXTENDED WARRANTY On 1972 And Up Models of Cars and Trucks

TRUCKS

75 FORD Bronco
75 GMC Jimmy
75 FORD Chateau 8-pass. Only 2,200 miles
74 FORD ¾-ton
73 FORD ½-ton
72 VEGA Panel
71 VEGA Panel
71 GMC ½-ton Pickup
69 CHEV Panel
69 CHEV ½-ton

ALL CARS AND TRUCKS WINTERIZED

CORNELL

CHEV - OLDS LTD.
3050 Douglas — 385-5777
Dealer Licence D-3162

69 SUPER 'B'
Dodge two-dr. H.T., 383 V-8, P.S., P.B., automatic, radio, buckets, console, Med.-Blue, white interior, black vinyl roof. Immaculately kept thruout. City tested until Feb. 3, '77. View at 950 Yates.
SELECT MOTORS D-1321
382-8321 384-1322

'74 CELICA ST AUTOMATIC, AM-FM radio, deluxe interior, snow tires, 28,000 miles, still under warranty, immaculate, asking $3,600. Phone 382-5278 after 4.

ICBC RATE INCREASES forces student to sell his 1974 Mazda 808. Only 15,000 miles, A-1 condition. First offer over $2,800 takes. 478-0483.

1956 THUNDERBIRD
82,000 miles, best offer, must sell by Feb. 7. Comox, 339-4272.

150 CARS FOR SALE

DOUGLAS VOLKSWAGEN
PORSCHE
AUDI

VW RABBIT and SCIROCCO FOR '76

STILL A GOOD SELECTION!
TEST DRIVE ONE TODAY

PREMIUM USED

75 VW RABBIT, 2 door deluxe, automatic. $4995

75 AUDI 100LS, 4 door, automatic. Factory air conditioning, power steering and metallic paint. $7495

75 DART, economical 6 cylinder, automatic, power steering, power brakes, radio. $4495

75 VW RABBIT, 4 door custom, automatic. $4795

74 AUDI FOX, 4 door automatic. Sunroof, radio, and low mileage! $5295

74 PONTIAC VENTURA, 4 door sedan. Automatic, power steering, power brakes, radio. $4195

73 PINTO SQUIRE Wagon. Automatic, radio, factory air. $3395

73 CORTINA. 4 cylinder, 4-speed, radio, mag wheels, fog lights, low mileage. $2895

71 MAZDA R100. 4 cylinder, 4 speed, radio. $1495

71 DATSUN '510', 4 speed. $1695

70 DODGE DART 2-door hardtop. 6 cylinder, automatic, radio. $2495

68 VW KARMANN GHIA convertible. 4 cylinder, 4 speed. $1795

LARGE SELECTION!

75 and 74 VW Beetles, Sunbugs, Supers, Customs and Automatics!
From $2,595-$3,695
All Radio Equipped!

Douglas Volkswagen Ltd.
Porsche - Audi
3329 Douglas Street
388-5466
Dealer Licence Number 3715

GRAND PARISIENNE

1967 2-door hardtop, equipped with 396 V-8 4-barrel, 3-speed automatic, bucket seats, console shift, radio, vinyl roof, radial tires, full wheel discs. A beauty at only $1395. Please ask for SYD BURGESS at CORNELL CHEV OLDS Ltd., 3050 Douglas. 385-5777 or (res.) 382-7387. D-3162.

JUST ARRIVED IN STOCK
64 AUSTIN A-110
WESTMINSTER with overdrive, 4-dr. sedan, 55,450 miles, local 1-owner car. Finished in British Racing Green with color co-ordinated interior. Like new condition. City tested until 23rd June '76. View at 950 Yates.
SELECT MOTORS D-1321
384-1322 382-8321

1972 NOVA SIX-CYLINDER AUtomatic 4-door sedan, radio, three extra tires, top shape. Phone Barry, after 6 p.m., 384-0697.

'74 IMPALA CUSTOM, POWER brakes, steering, two-door, 19,000 miles, must sell, offers, 386-3098.

67 RAMBLER. OFFERS TO $500; 68 Chrysler Newport. 383-9512, 477-3039.

'69 BUICK WILDCAT 4 DOOR sedan, power equipped. Radio $1500. 382-8991.

'66 OLDS CUTLASS HARDTOP, power windows, new motor, tested. 479-1772.

1963 AUSTIN CAMBRIDGE, TESTed, new tires. $400. Offers. 385-8367.

1969 DATSUN 510, GOOD CONDITION. $1,000. Phone 479-7086.

150 CARS FOR SALE

ENSIGN CHRYSLER PLYMOUTH

ENSIGN OFFERS

No Down Payment — 100 Per Cent Bank Financing
PLUS
ICBC Insurance Premiums OAC
PLUS
Protection as All Cars Listed Are Checked by Car Clinics Diagnostic Centre
PLUS
Government Inspected
PLUS
2-Yr. GW Warranty
PLUS
The Price Is Right
PLUS
A Great Selection and Courtesy to Our Customers—Please Come Down and Take a Look at

'76 VOLKSWAGEN Rabbit
'75 Valiants
'75 Dusters
'74 AMC Gremlin
'74 Fiat 128 Sport L
'75 Scamps
'74 Fiat X19
'74 Datsun B210
'75 Furys
'74 Vega
'75 Cordoba
'74 Volkswagen
'75 Gran Furys
'74 Toyota
'74 Pinto
'75 Fury Stn. Wgn.
'74 Duster
'74 Astres
'75 Gran Fury S.W.
'75 Valiant Brougham
'74 Fury III's
'75 Cricket
'74 Maverick
'73 Chrysler
'71 Coronet
'72 Montego stnwgn. Air
'72 Volkswagen stnwgn.
'73 Chev Impala stnwgn
'69 Chrysler
'71 Maverick
'72 Ventura
'71 Fury
'71 Duster 340

PLUS
Many Many More Models

ENSIGN

Chrysler-Plymouth Ltd.
DOWNTOWN YATES at COOK
Dealer Licence number D-3660
386-2411
Open Weekdays Till 9:00

BILL CARTER

CARS LTD. D 4701

'70 MONTEGO 6 STD $900
'70 RENAULT R-16 $800
'69 OLDS Cutlass $1300
'69 CORTINA $900
'67 VIVA Automatic $675
'66 BUICK LaSabre $825
'59 MERCEDES BENZ 220 Partly restored $1300

Large Selection of Transportation SPECIALS
2538 Government
385-1716

1964 CHRYSLER CONVERTIBLE, power steering, tilt steering wheel, power seats, power windows, power brakes, power antenna, bucket seats, automatic, $2495. Must be seen to be appreciated. 598-6805.

'65 VALIANT BARRACUDA 273 two barrel, rebuilt automatic transmission, air shocks, $1,000. Plus '61 Corvair Monza, running as is, $200 firm. 383-0318. To view — 28 Lotus St.

'73 DODGE CHALLENGER V-8 automatic, power steering, power brakes, 32,000 miles, radio, white with black vinyl roof, $4,200. 383-3903.

1969 PLYMOUTH, SUBURBAN station wagon, small 8, power steering, power brakes, automatic transmission, radio, no rust, offers. 383-3641.

EXCELLENT CONDITION, MUST be seen, 1971 Valiant, V8 318 automatic, 4 door sedan, tested, 6 new Michelin radials. Asking $2,200. 478-8442.

'63 AMERICAN PONTIAC GOOD shape, needs trans, works. Also 63 American Pontiac for parts, both 2-door hardtops, plus various other GM parts. 478-4868.

'68 PLYMOUTH SATELLITE, AUtomatic transmissin, power steering, disc brakes, very good shape. $1800. 595-4481.

150 CARS FOR SALE

EMPRESS
PONTIAC BUICK GMC TRUCK
Pontiac Buick LTD.

INTERNATIONAL WARRANTY
12 MON.—12,000 MILE POWER TRAIN WARRANTY INCLUDED IN THE PURCHASE ON THE MAJORITY OF OUR USED CARS

70 BUICK LE SABRE, 4-door hardtop. V-8, automatic, power steering, power brakes. Finished in yellow with brown vinyl top and matching interior. In like-new condition. $2995

73 OLDS CUTLASS 'S' COUPE. V-8, automatic, power steering, power brakes, radio. Finished in green with white top and interior. $3895

69 TOYOTA MK. II Station Wagon. 4-cylinder, 4 speed, radio. Excellent condition. $1995

74 GMC ¾-ton 4x4 pickup with canopy. V-8, automatic, power steering, power brakes, radio. $5995

72 CORTINA 2-door sedan. 4 cylinder, automatic. Under 11,000 miles and in as new condition! $2295

73 MAZDA RX2 Coupe. 4 cylinder, 4 speed. $2095

73 GREMLIN 'X', 6-cylinder, floor shift, radio. For the economy minded. $2895

EMPRESS
PONTIAC BUICK GMC TRUCK
Pontiac Buick LTD.

382-7121
2867 DOUGLAS AT TOPAZ
Dealer Licence D-3182

1975 DODGE ½-ton Pickup
1974 THUNDERBIRD
1974 VEGA Hatchback
1974 GREMLIN
1974 VW Superbeetle
1974 TRIUMPH TR-6
1974 TRIUMPH Spitfire
1974 MARINA 2 dr.
1974 MARINA 4 dr.
1974 FORD Econoline
1973 JAGUAR XJ-6
1973 VW Beetle
1973 PINTO St. Wagon
1973 COURIER Pickup
1972 PONTIAC Ventura
1972 TRIUMPH TR6
1972 AUSTIN Mini
1971 GREMLIN
1970 MAVERICK
1969 TRIUMPH Spitfire
1969 AUSTIN 1300
1969 AUSTIN "1800"
1969 MAZDA "1500"
1969 OLDS F-85
1966 CITROEN
1966 FALCON
1966 CADILLAC Fleetwood
1963 LANDROVER

PLIMLEY

BRITISH CAR CENTRE
1010 Yates 382-9121
VICTORIA, B.C.
Dealer Licence Number D-1777

B. MADSEN

MOTORS LTD.

75 CAMARO, V8, auto., p.s., p.b., GM's sport coupe in top condition $4695

75 DART Swinger, 2 dr. Htp., 6 cyl. auto. p.s., metallic brown, cream vinyl top with matching beige interior $3995

'74 CHEV Station Wagon, V-8 auto., p.s., p.b., roof rack. Maroon exterior with light beige interior. $4195

'74 CHEV. Impala, 4 dr. htp. V-8, auto., p.s., p.b., vinyl top. $3995

'74 GREMLIN X Coupe, Levi interior, V-8 auto., p.s., p.b., chrome wheels, blue exterior with white striping. $3295

'74 ASTRE Hatchback 4 cyl., 4 spd., lime green, with dk. green interior. $2795

'70 CHEVELLE Malibu 2 dr. htp., V-8 auto., p.s., p.b., chrome wheels, bucket seats. $2695

'70 CHEVELLE Wagon, V-8 auto., p.s., p.b. Metallic blue with blue vinyl interior. $2495

68 BEAUMONT 4-dr. hardtop, V8, auto., p.s., p.b. White exterior with blue interior $1495

OVER 30 VEHICLES IN STOCK NOW
2691 SOOKE RD. 478-5011
D.L. 1668

72 Mercedes Benz
280 SEL 4.5 Litre. City tested until 21 Jan. '77. Four-dr. sdn., 46,437 miles, all factory power options incl. air cond., P.W., P.S., P.B., P. locks, power sunroof. Finished in Deep Mercedes Maroon with Saddle Brown int. View this elegant motor car at 950 Yates.
SELECT MOTORS D-1321
384-1322 382-8321

1967 MERCURY MONTCLAIR vinyl top, tested, power windows, must sell. Only $695. 477-0695.

1971 TOYOTA CORONA MARK II station wagon, $2000. 384-7078.

'74 BOBCAT, STANDARD 10,000 miles, radio, $2,600. 478-7563.

150 CARS FOR SALE

De Pape

VICTORIA'S ONLY INDOOR CAR LOT
xxxxxxxxxxxxxxxxxxxxx

76 CADILLAC
Coupe de Ville, air, stereo, loaded.
75 TR6
Overdrive, radio, full tonneau cover, low mileage, local car
74 MGB GT
Overdrive, Fastback, 13,000 miles
73 CORVETTE
351 V8 auto P.S., P.B. Beautiful Local car.
73 VOLVO WAGON
145 Fuel Injection, auto., factory air, exceptional condition throughout. Radials.
73 ASTRE
Auto., radio, low miles.
72 OLDS
Cutlass Supreme, 2-dr. H.T., stereo, tilt, vinyl top, low miles.
72 DATSUN 610
2-Dr., radio, runs well.
71 CADILLAC
Eldorado, air, stereo, vinyl.
70 BUICK Wagon
Air, P.W., New Radials, Rack
70 Torino Conv't
V-8 console auto, P.S., P.B.,
65 MERCEDES 220S
4-Dr. auto, power steering, power brakes, 6 cyl. local Victoria car with only 63,000 original miles. A rare combination of prestige, quality and economy for an unbelievable low price.
65 GMC VAN
6 cyl., stereo, sleeper.
65 ENVOY
Low mileage, excellent running.

MANY MORE TO CHOOSE FROM

De Pape

DePape Motors Ltd.
760 JOHNSON ST. 384-8035
DLR. D-1792

MAZDA DEMO SALE!

CHOOSE FROM 8 COUPES, SEDANS, WAGONS!

EXAMPLES
MAZDA 1600 station wagon. Radio, and only 5,000 miles, finished in metallic gold.
SALE $3,495
'76 REPLACEMENT COST $4345

MAZDA 1600 coupe. Radio, finished in red with white interior and 2,300 miles!
SALE $3,295
'76 REPLACEMENT COST $4095

All Carry Balance of New Car Warranty

— PLUS —
OVER 60 CARS GOV'T. TESTED!

HORWOOD MAZDA

385-1451
810 Johnson at Blanshard
Dealer Licence D-3273

AMC
THE 'AMC GOOD GUYS' GREAT INSURANCE REBATE!

NEW '76 MATADOR $250 REBATE
NEW '76 HORNETS & PACERS $150 REBATE
NEW '75 GREMLIN $150 REBATE

OFFER GOOD ON RETAIL SALES 'TIL FEB. 28

REG MIDGLEY

MOTORS LTD.
736 Cloverdale
385-8756
Dealer Lic. D3785

'69 LINCOLN CONT., 50,000 miles, fully electric, air conditioning, tape deck, cruise control, heavy duty trans., Michelin radials and two studded snow tires, a premium car, $3500 or offers. 658-1062.

'63 FORD FAIRLANE, V8, BEST offer. 595-1618.

1965 GTO, EXCELLENT CONDITION. Best offer. 746-6697 after 5.

69 VAUXHALL VIVA $600
477-1104

1969 AUSTIN AMERICA FOR sale, $1395, phone 652-1532.

69 MUSTANG, 4-SPEED, $1900. 748-3070 Duncan.

150 CARS FOR SALE

THREE POINT MOTORS
Mercedes-Benz
DATSUN

IMPORTS

68 VAUXHALL
Very clean light green Victor four door sedan $995
69 CORTINA
Automatic station wagon, spotless, 44,000 miles $1,795
70 MAZDA
Gleaming white 1500 sedan, radio $1,995
71 DATSUN
Bright green 1200 fastback, radio, 32,000 miles $1,995
72 VOLKSWAGEN
Yellow Super Beetle, radial tires, tape deck $2,495
72 DATSUN
Light blue, automatic 1200 two-door $2,495
72 MAZDA
Attractive orange 616 sedan, radio $2,595
72 VOLKSWAGEN
Roomy 411 sedan with sun roof, Michelin radials $3,795
73 DATSUN
Immaculate gold 510 sedan, Michelin radials, radio $2,795
73 TOYOTA
Gold Corolla 1600 Coupe, radio $2,795
73 TOYOTA
Corona hardtop, 16,500 miles $3,395
74 VOLKSWAGEN
Gold Sun Bug with sun roof, 13,000 miles $2,995
74 DATSUN
Like new pickup with radio, heavy-duty bumper, West Coast mirrors $3,395
74 TOYOTA
Very smart Corona MK II hardtop, automatic, power steering, radio, Michelin radials $3,795

DOMESTICS

70 RAMBLER
Sharp Rebel SST, copper with black vinyl roof, automatic, power steering radio $2,195
73 CHRYSLER
Town and Country wagon. Air conditioning, automatic, power steering, power brakes, power windows, power lock, custom roof rack $4,295
74 MERCURY
Gold Bobcat hatchback, radio-tape deck, Michelin radials, etc. $3,595
74 OLDSMOBILE
Very smart Omega coupe Burgundy exterior and black interior $4,395
75 BUICK
Very sporty yellow Skyhawk less than 10,000 miles $4,995

2620 GOVERNMENT at HILLSIDE
385-6737
Dealer's Licence D1925

SPRING SPECIALS

73 CHEYANNE BLAZER, auto., P.S., P.B. Low mileage $4695
72 FIAT 128 $1295
72 VALIANT 4 door $2695
71 TRIUMPH GT 6+ Fastback $2595
71 FIRENZA. Great Economy $1395
71 COLT 2 dr. HT $1695
69 VIVA 4-dr. auto. $ 795
69 MAZDA 1500 4-dr. Very clean $1350
69 IMPALA 2-dr. HT, P.S., P.B. $1495
69 MERCURY MONTEREY 302, auto., P.S., P.B. $1550
67 DART 4-dr. auto $1295
67 NEWPORT 4 door $ 995
66 CHRYSLER 4 door $ 895
65 MUSTANG Fastback 289 auto. $1550
30 more to choose from — $295 and up

FISHERMEN
17' Glasscraft boat, 45 h.p., electric start, 2300 lb. trailer, depth sounder, built in tank. $3195

WE BUY FOR CASH, TRADES ACCEPTED OR SELL ON CONSIGNMENT
BP THE WESTBROOK PLAZA
760 GOLDSTREAM 478-3242
OPEN 9 A.M. — 6 P.M.
Dealer Licence 1806

G. C. M. MOTORS

'66 NOVA 4-DOOR, 6 AUTOMATic, new paint, radio, clock, excellent shape, offers on $895, 388-5735.

1973 JEEP COMMANDO, V-6, 4-wheel drive, automatic, trailer hitch, 30,000 miles. $3,500 or nearest offer. 386-2171.

I.C.B.C. FORCES SALE. 1970 Vauxhall, good condition throughout, no reasonable offer refused. 383-6805.

'69 CAMARO SS396, IMMACULate, custom paint, many high performance extras, must be sold, closest offer to $4000, 388-5735.

'69 MUSTANG GRANDE 351, loaded, excellent buy at $1500, 388-6275 leave message for pager 2551.

1969 BEAUMONT WAGON 307 standard, ET Wheels, excellent condition, asking $1795. 479-7586.

'69 CHEV IMPALA, 4-DOOR, AUtomatic, power steering, $1,300 or best offer. 385-8708.

'68 ROADRUNNER, '74 750 Honda, real good condition. 4,600 miles. 479-4898.

'63 STUDEBAKER, LARK-8 AUtomatic, good running condition, tested, must sell. Offers. 477-5870.

1969 GTO 400, 4-SPEED HURST, power steering, power brakes, excellent. $2,200. 479-7762.

1973 TOYOTA CORONA, MANY extras, $2300. Phone 382-4459, or 479-8677.

'71 COUGAR XR7, 351-2B, LOW mileage. $3,050. Have purchased new Econoline. 656-3464.

1966 BUICK SKYLARK. GOOD condition. $1200 or offers. 595-4568.

1968 DODGE DART, $1250. 478-7769 after 5 p.m.

1965 VOLKSWAGEN VAN. BEST offer. 385-8594.

150 CARS FOR SALE

SUBURBAN MOTORS

NORTH ON DOUGLAS

HOME OF
LINCOLN, MERCURY, MONARCH, METEOR, MONTEGO, COUGAR, COMET, BOBCAT, '76 CAPRI II AND FORD TRUCKS!

WAGONS! WAGONS!

75 BOBCAT VILLAGER wagon, 4-cylinder, automatic, radio $4595

75 TORINO wagon, V8, automatic, power steering, power brakes $4695

74 MAZDA 808 wagon, 4-speed, radio $2695

73 AMBASSADOR wagon, V8, automatic, power steering, power brakes, air conditioning $3595

73 VEGA wagon, 4-cylinder, automatic $2695

71 METEOR wagon, V8, automatic, power steering, power brakes, radio $2695

68 COLONY PARK wagon, V8, automatic, power steering, power brakes, radio $1495

68 FORD wagon, V8, automatic, power steering, power brakes, radio $1095

WIDE OPEN UNTIL 9 P.M.
MON. THRU FRI.
6 P.M. SATURDAYS

SUBURBAN MOTORS
3377 Douglas St. 386-6131
Dealer Lic. D. 2298

Garden City Auto Sales LTD.

WE REALLY Come Through for YOU!

74 Capri, 4 spd.
74 Celica GT
73 Pinto SW, auto
69 Beetle
68 Beetle, auto
73 Plymouth SW
72 Ford Squire SW
68 Chev. SW
74 Comet 2 Dr.
74 Malibu 4 Dr.
73 Scamp 2 Dr.
72 Chevelle 2 Dr.
72 Nova 4 Dr.
72 Mach I
70 Cougar
69 Cougar Conv.
67 Buick 4 Dr.
70 Chev. P.U. ½ T.

No Reasonable Offer Refused

HAVE THE CARS CHECKED BY OUR SERVICE DEPT.
at Our Expense

2978 Douglas
382-9111
DLD 3790

SAVE NOW

66 BUICK Convertible, 50,000 original miles $1495
67 THUNDERBIRD $1595
68 PLYMOUTH Satellite $1695
72 CHEV Kingswood Station Wagon $3295

"DRIVE AWAY SPECIALS"
67 DODGE Polara $595
68 CHRYSLER $695
69 REBEL SST $895

VICTORIA AUTO BROKERS
1805 BLANSHARD
386-7707
D-8289

JUST ARRIVED IN STOCK
65 G.T.O.
Two-dr. Conv. Pontiac. Cannot describe this specialty high performance vehicle, it must be seen. Approx. $1,500 motor work has gone into this car by previous owner. Paid bills are in my desk for your inspection. View by appointment only 950 Yates.
SELECT MOTORS D-1321
384-1322 382-8321

1966 PLY., S.W. "A-1" 318 CU. IN. gear, good running transportation. As is $275.00 firm. 478-9438.

1968 GRAND PARISIENNE. CAN be seen at 943 Esquimalt Road, anytime.

'75 HONDA CIVIC, HATCHBACK, low mileage, new radial tires. $3200. 595-0764.

1970 TOYOTA, GOOD CONDITION radio, $900 or offers, 595-1193.

75 VW RABBIT, DELUXE, SUN roof, 4,000 miles, after 5. 595-8305.

150 CARS FOR SALE

Speedway

VOLKSWAGEN PORSCHE/AUDI

1974 WESTFALIA Camper Completely equipped, fridge, stove, sink, radio, front tire mount. Low mileage. $6995

1975 AUUDI FOX 2-door, automatic, radio, very low mileage. $5995

1973 MATADOR 4-door sedan, V8, automatic, power steering, power brakes, radio, low mileage $1995

Speedway Motors Ltd.
971 Yates Street at Vancouver
Dealer Licence No. D-3141
385-2415

INFLATION FIGHTERS

'74 MALIBU Ht. $3981
'71 PINTO $ 590
'70 CHEV Auto $1304
'70 DODGE $1004
'69 MONTEGO Auto $1031
'69 METEOR HT. Auto $ 937
'69 MAZDA $ 508
'68 TOPOTA STN. WGN. $ 950
'68 DODGE Auto $ 847
'68 MERCURY Auto $ 733
'68 CORTINA $ 441
'67 AMERICAN Auto. $ 522
'66 MERCURY $ 612
'65 CHRYSLER Auto $ 610

Palm Motors

2936 DOUGLAS AT BURNSIDE
D-1840 386-8385

J. C. MOTORS

74 COROLLA Wgn. A.T. $3195
74 VEGA automatic $2895
73 MAZDA ROTARY $2395
73 MUSTANG V8, auto. $3995
72 CHEVELLE V8, AT $1995
71 VEGA Hatchback $1795
69 MUSTANG, V-8, auto $2595
69 CHARGER, V8, auto $2495
69 FAIRLANE GT. Auto. $1695
68 CHEVELLE Wgn, 6 auto. $1695
68 FORD Sedan V-8 auto. $1395
68 BUICK Skylark, htp. $1695
68 CAMARO 327 V-8 auto $2195
68 T-BIRD V-8 auto $2495
67 FIREBIRD V8, auto $2395
65 FALCON, 6 AT $ 795

J. C. MOTORS Ltd. D-3246
837 YATES ST. 384-0921

Strait MOTORS

73 MAZDA RX3 $2195
72 FORD Pickup $2695
71 TOYOTA $1595
69 GTO $2150
68 CHRYSLER $1295
68 BARRACUDA $1950
66 CORTINA $ 250

STRAIT MOTORS LTD. D-3417
1513 QUADRA AT PANDORA
384-8191

76 CADILLAC SEVILLE

Quiet elegance best describes Cadillac's new model for 1976. This beautiful automobile comes with all Cadillac options and is offered at a substantial saving. For appointment to view call 382-7195. GEM MOTOR SALES Ltd., 480 Esquimalt Rd. D-2664.

JUST ARRIVED IN STOCK
75 CORVETTE
Two-dr. Coupe, 10,572 miles, AM-FM Stereo radio, 350 automatic, P.S., P.B., finished in Green Glow with black interior. Bal. of factory warranty. New Vette buyers must see this first at 950 Yates.
SELECT MOTORS D-1321
382-8321 384-1322

ARTS CAR SALES
310 Bay St. 383-8302 or 382-5402

69 FAIRLANE V8, auto $ 995
65 AMBASSADOR V8, auto., P.S., P.B., 1 owner, low miles $ 995
66 DODGE V8, auto $ 595
58 PONTOAC nice condition $ 395
D-4800

73 Maseratti Indy
Two-dr. Coupe, fully equipped with all factory options. View by appointment only at 950 Yates.
SELECT MOTORS D-1321
382-8321 384-1322

MINT
71 Volvo 144s 4-dr. sedan, 4-spd. Only 16,000 mi. 1 owner. Like new. Contact Win Elford or Bob Edwards, 592-2471. Saunders & Hitchman Sales and Service, DL-1461.

ONE OWNER 1974 CHEVELLE Malibu Cassic 2 door, new car condition power steering, power brakes, V-8, vinyl top, 28,000 original miles. Replacement cost $6,400. Asking $4,275. 385-0271.

1970 CAMERO
Low mileage, new paint, new tires, new muffler. Tuned up. P.S. P.B., Tack, Mags. 479-8301 or 478-0822.

1971 VEGA, 4 CYLINDER, 3 speed, great gas mileage, good condition. Can see at apartment No. 202-908 Market St., after 5:30.

'73 TOYOTA COROLLA 1600, standard, tested, good condition, very reasonable. Phone 385-6428 after 4.

1970 TORINO, TWO-DOOR HARDtop, small 8, automatic, very good condition. $2,100 or best offer. 385-2307.

'68 FORD GALAXIE, TWO-DOOR hardtop, 302 automatic, good condition. $1200 or best offer. 592-6923, 5-8 p.m.

'68 FIREBIRD 400, 4-SPEED, perfect shape, $2100. '70 Maverick perfect condition, economical. $1000. 479-8445, 3970 Douglas St.

'64 VALIANT STAION WAGON, 6 standard, good running condition. $550. 382-5402.

1962 MERCEDES BENZ 180, runs excellent $950 or best offer by weekend. 479-3701.

'69 FIREBIRD, 68,000 MILES, new rubber, immaculate, $2250. 382-2355.

1970 MACH I, 428 COBRA JET. $3300. 477-3894.

1974 V6 CAPRI AS NEW. MILEage less than 6,000. $4,250. 479-8034.

1970 DODGE DART. 595-6898 OR 595-6661.

1970 VOLKSWAGEN BUG, NEW paint, asking $1650. 652-3257.

'73 CHEVELLE SS. LOW MILES, many extras. $3995. 385-4577.

1957 HILLMAN MINX, GOOD running order, $175. 386-8113.

1967 CHEVY II WAGON. 6 AUTOmatic. Good shape. $1150. 382-8635.

67 CHEV, GOOD RUNNING order, $400, 383-6496 after 5.

GREMLIN 1970, MAGS ON BACK. $1,300 or offers. 478-6176.

64 PARISIENNE, 4-DOOR, 283, good condition, tested, 598-4803.

'69 MAZDA STATION WAGON, $400. 477-4366 between 5-7 p.m.

TODAY'S CROSSWORD PUZZLE

Yesterday's Puzzle Solved:

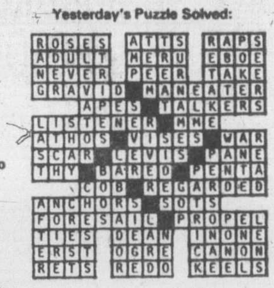

ACROSS
1 Strongboxes
6 "---- Bede": Eliot novel
10 Knight's wife
14 Accustom
15 ---- water
16 Black: Poet.
17 Beaver State capital
18 Bad loser: 2 words
20 Not healthy
21 Elbe tributary
23 Less desirable
24 Attended a meeting: 2 words
26 Precentor
28 More delicate
30 Bring dishonor upon
31 Race tracks
32 Singer
36 State: Abbr.
37 Come into being
38 Literary collection
39 Even odds: 3 words
42 Be frugal
44 Ally with a group: Var.
45 Zodiac sign
46 Final 24 hours: 2 words
49 ----- Harbor
50 Growing outward
51 Raised and fed
52 Miss Lupino
55 Actor Rudolph ---------
58 Audacious person: Slang
60 Baseball's ---- Slaughter
61 Symbol
62 Frome or Allen
63 Violent speech
64 TV program
65 Situated behind: Prefix

DOWN
1 Spanish affirmative: 2 words
2 Analogy: Abbr.
3 Complete
4 Sooner than
5 Arabs, e.g.
6 Ski center
7 Means of exit
8 Busy activity
9 Impair
10 Gives testimony: Archaic
11 Cut short
12 Wireless code inventor
13 Become a member
19 Hindu religious teacher
22 Title of honor
25 Be unwell
26 Opted
27 Hound's quarry
28 Nuts
29 Bath's river
30 Excel
32 Close friend
33 Auto accessory
34 Feminine suffix
35 Rodents
37 Operatic highlight
40 Most portly
41 Of a long time ago
42 Dissipate
43 Roofing material
45 Calendar abbr.
46 Lifting device
47 Pineapple
48 Large room
49 Unskilled laborers
51 Possess knowledge
53 Cherished
54 Pisa's river
56 Metal container
57 Rink surface
59 Resident of: Suffix

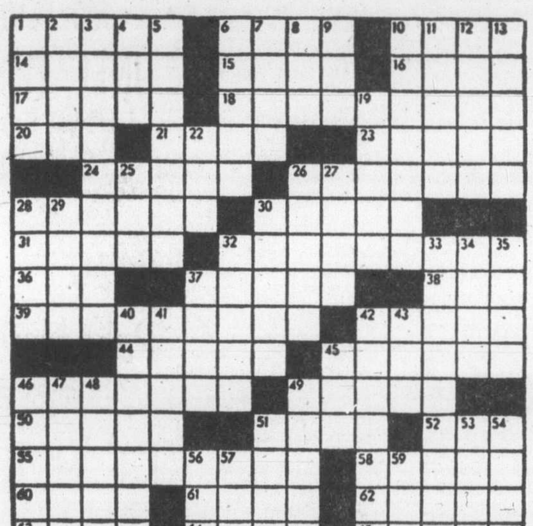

136

By R. A. POWER

150 CARS FOR SALE

BIG SAVINGS
On all Demos, not only mine, but any one of our Demo stock. Insurance high, make the deal low. Call Geremy Garner at 478-1741 or 383-7398 for the best deal in town. D-4849.

1969 MUSTANG FASTBACK, 351 cu. in. 4-barrel, auto., new 60 series radials, new Mags, good condition, tested, $2900 or best offer. Phone 384-4017 or 479-4553 after 6.

1972 TOYOTA CORONA, AUTOmatic, radio, excellent condition throughout, $1675. For appointment to view 384-1721, 477-0510. Sports, Classic Cars, 2825 Bridge St. D-1236.

1955 CHEV 2-DOOR POST. NEW interior, mags, general tires and steering. New 283 and auto need putting in. Best offer over $600. 478-6890. To view, 1699 Trans-Canada Highway.

1969 AUSTIN 1300, CLEAN AND well cared for, $975. For a ppointment to view, 384-1721, 477-0510. Sports, Classic Cars, 2825 Bridge St. D-1236.

1968 CHEVELLE 2-DOOR HARDtop, 396, V8, automatic, bucket seats and console, mag wheels, must be seen. Best offer. 385-4533. Bill Bond D3691.

1970 CAMERO
Low mileage, new paint, new tires, new muffler. Tuned up. P.B. P.S., Tack, Mags. 479-8301 or 478-0822.

1973 GRAND TORINO, FORD, 2-door hardtop, power steering, power brakes, automatic, air conditioning, vinyl roof, 29,000 miles, $3,100, excellent condition. 384-8401.

1955 THUNDERBIRD, IN EXCEPtionally good condition, low mileage, automatic, wire wheels, all original. $5,800. 598-7142.

1966 IMPALA HARDTOP V8, AUtomatic, full power, good condition, best offer. 385-4533. Bill Bond D3691.

1973 CAPRI V6, 4 SPEED, EXcellent condition, throughout, near new Pirrelli radials, $3,550. 383-2040 after 4 p.m.

THANKS TO BILL, 68 CADILLAC Coupe DeVille, full power, tested, low mileage, excellent running order, super clean, $2,000. 384-9568.

1969 COUGAR, MECHANICALLY perfect, some body rust, tested till January 77, ICBC forced sale, any reasonable offer, 383-1204.

1971 GREMLIN, ONE OWNER, good condition and economy. 6 cylinder performance. Trailer Hitch. Offers. Phone 383-4245.

'74 OLDSMOBILE STATION wagon, Vista Cruiser, fully equipped, air conditioning, 1 owner, 17,000 miles, 478-8531.

MUST SELL! 1961 KARMANN Ghia. Rebuilt engine and front end. $395 or best offer. 479-3364 after 5 p.m.

1971 MAROON LE MANS 350 2-door hard top, air conditioning, radio P.S., P.B. 7 tires, A-1 condition, $2,350. 595-1556.

ECONOLINE WINDOW VAN, 1961, good condition, reliable, new battery, clutch. Winter and summer tires $695. Duncan 748-2477.

1969 VIVA VAUXHALL, 35,000 miles, Lady driven, good rubber, tested till Dec. '76, 656-5008, 656-1660.

'72 CADILLAC DEVILLE
41,000 miles, all extras including air, $5500, or best offer. 478-7076.

'73 MAZDA, RX2, EXCELLENT condition, low mileage, phone weekends only. 656-6150.

'63 RENAULT, STATION WAGON, 58,000 miles, tested, good condition. $400. 382-4551.

'67 RS CAMARO REBUILT 327 cam, headers, 4 speed, sidewinders, $3200 595-7265.

1963 LINCOLN 4 DOOR CONvertible sedan, air conditioning, excellent running order. 592-3440.

1968 BELLETT, GOOD TRANSportation, $575 or best offer. 385-4533 John Barnes D3691.

1967 FORD WAGON, V8, AUTOmatic, good condition, $875 or best offer. 385-4533. Bill Bond D3691.

73 GREMLIN, BEAUTIFUL CONdition, asking $2600. 642-3490.

'72 MUSTANG, $3,600 OR BEST offer, good condition. 656-3400.

1971 BUICK SKYLARK, 6 CYLINder, immaculate, $3300. 477-1035.

1968 AUSTIN 1800, RADIO, IMmaculate interior. $650. 652-2966.

'64 BEAUMONT, $350. 385-5061.

62 AUSTIN MINI, NEEDS LITTLE work. $300. 383-8763 before 4 p.m.

'67 KARMANN GHIA. OFFERS. 592-6456.

150 CARS FOR SALE

340
1971 Valiant 340 Duster, excellent condition. To view please call Bill Smith, 386-2411 or res. 656-6339. Ensign Chrysler Plymouth, D-3660.

'75 HONDA CIVIC COUPE, $2800. 592-9560.

1969 VAUXHALL VIVA, 34,000 miles, $895. 479-4068.

'65 METEOR WAGON, V-8, 3-speed automatic, $595. 385-9997.

151 SPORT, IMPORT CARS

1961 ALPINE. NEW PAINT. 150 miles on new 1725 cc. motor. Needs some minor work. $650. 385-1579.

1963 TR4, MINT CONDITION, motor needs some work, call 385-9517 after 5 p.m. ask for Don Mawson.

1967 TRIUMPH TR-4A. EXcellent tires. One year test. Radio, new top, runs good, clean. Only $1275. 382-8670.

1974 TR6, OVERDRIVE, ROLL bar, radio, 19,000 miles, getting married. Highest offer. Phone Bill 386-6494.

1973 VOLVO 164E, AUTOMATIC, air conditioning, fuel injected, green exterior, tan interior $4500. Phone 743-9461 Cobble Hill.

75 CORVETTE CONVERT, 4 speed, soft and hardtop, PS, PB, tilted wheel, radio. Phone 746-6930 Duncan.

'72 VW 411, 4 DOOR, AUTOMATic, excellent condition, tested. New radials, 385-3262.

MUST SELL, 1972 ALFA ROMEO Berlina, best offer over $2795 takes. 386-3947.

69 DATSUN 1600 SPORTS, NEW clutch, new top tonneau, Michelin X radials. 383-8646.

MUST SELL '73 MGB, $3,600 OR best offer. 382-3071 anytime after 5 p.m.

'64 DATSUN 1600 CONVERTIBLE, '67 Rebuilt motor, offers to $1200. 385-2378.

1969 ROVER 2000 TC EXCEPtionally clean, well maintained. 479-1912.

1973 MGB EXCELLENT CONDItion, overdrive, and radials, $3,700 call 598-5552 after 5 p.m.

260 DATSUN, LOW MILEAGE, excellent condition, $5,700 or best offer. 595-0727.

'69 ALFA ROMEO. $1500 OR best offer. Phone 658-1019, 12-6 p.m.

BEST OFFER, 1969 FIAT 124 Sports coupe, good condition throughout. 595-6706.

1973 MGB EXCELLENT CONDItion, overdrive and radials. $3,700. Call 598-5552 after 5 p.m.

'71 MGB, NEW PAINT, RADIALS, clutch, AM-FM. Asking $3,000. 592-3193. 6-9 p.m.

1970 MGB, GOOD MECHANICAL condition, new paint, 42,000 miles, new tonneau, 383-2987.

1963 AUSTIN HEALY 3000. EXcellent condition. Inspected until January 1977. $3750. 384-8342.

'72 SUPER BEETLE, RADIO, new tires. Offers, 479-8979 after 5 p.m.

1972 TRIUMPH TR 6, 42,000 miles, very clean, runs extremely well, Call 479-8426.

58 VET, GOOD CONDITION, tested Jan. '77, best offer by end of the week. 383-7542.

1970 BMW 1600 ORIGINAL CONDItion, new steel radials, Bosch headlights $3695, 385-1608.

MERCEDES 220D 1968, 33-43 m.p.g., $3,300. 37-3987 Gordon Head Road.

BLACK 1960 CORVETTE, LOADed, no tire kickers, 384-5733 after 5.

MERCEDES BENZ 230 SL sports, immaculate. Asking $7200. 382-2355.

260 DATSUN. LOW MILEAGE, excellent condition, $5,700 or best offer. 595-0727.

1971 MGB G.T. 23,000 MILES. IMmaculate condition. $4,000 or best offer. 479-7535.

1967 TR4, A-IRS, NEEDS MINOR body work. $650. Offers. 385-8367.

1969 MGB, IMMACULATE, LOW mileage, wire wheels. 658-5937.

1968 MINI-AUTOMATIC. GOOD condition. $1150. 382-8635.

'71 CORVETTE, $6,000. 384-5461.

'58 TR3, INQUIRIES 478-0450

1970 MGB, GOOD MECHANICALly, asking $2300. 384-5587.

151 SPORT, IMPORT CARS

75 MERCEDES-BENZ 280
Less than 7,000 miles on this luxury automobile. Air conditioning, automatic, power steering, power disc brakes, power windows, AM-FM radio, and electric sunroof. Save more than $1,800 on 1976 replacement price! $14,975. View at Three Point Motors Ltd. 2620 Government St. 385-6737 (dl lic D1925)

'75 CORVETTE
Special factory order with air, leather, tilt telescopic, power windows, rear defogger, white lettered tires, power brakes, power steering, etc. Customized with pin striping, power antenna, AM-FM 8-track Quadra sound stereo. An exceptional car. Sacrifice to the most reasonable offer. For information or appointment call 477-9207 after 5 p.m.

63 Mercedes Benz
220 SE Convertible, 4-spd. std., 55,000 miles, black with brown int. and white top. Faultless throughout; specialty car buyers view at 950 Yates.
SELECT MOTORS D-1321
384-1322 382-8321

TERRIFIC BUY
'74 VOLVO WAGON
Fuel injected, 4-speed, Quartz fog Winter tires. Nanoose. 468-9991.

'60 MORGAN ROADSTER
Mint condition. Call now! Metro Toyota Ltd., 386-3516. Dealer Lic. D3676.

1975 TRIUMPH SPITFIRE. 477-2960

BABY FORCES SALE — '72 SPITfire, 37,000 miles, radio, recent exhaust, tires, $2,500. 478-1875 after 6.

1968 VOLVO. FINE CONDITION. Offers. Going East. 477-3132.

1974 260Z 4-SPEED. $5400. PHONE evenings. 748-1446.

'69 MGB-GT. EXCELLENT CONdition. Asking $3,000. 479-6115.

... and BUSES

1 TON
1973 Ford F350 Fleetside steel box, Over load springs, disc brakes, 8 Track, clean and well maintained throughout. 360—4 speed. $3800 or nearest offer. 478-8917.

CUSTOM VAN, 1971 DODGE Fargo, V8 automatic, completely finished interior, mags, stereo, swivel buckets, many extras. Must be seen. Offers. 386-8222 days, 479-8446 evenings.

1973 FORD F-250 CAMPER SPEcial, P.S., P.B., radio, mirror, twin tanks. 56,000 mostly H.W. miles. Never trailored. $3,950, with terms available. 652-3684 after 6 p.m.

1973 GMC SUBURBAN, 4 WHEEL drive, Warn hubs, 4 speed, standard shift, power brakes, radio, 350 V-8, asking $3650. Phone Gerry 383-4739.

1066 FORD F750. 391 CU. IN TAG axel, cab and chasis. Contact Stewart and Hudson, Transport Department. Phone 386-3211.

USED TRUCKS
½-ton pick-ups to Tandems
GEORGE ENG TRUCK SALES
2810-A Rock Bay Ave. 385-3054

REASONABLY PRICED '62 Econoline, '66 GMC 1-ton panel, tested. Inquire 3821 Cadboro Bay Rd.

1965 CHEV. VAN, PANELLED, tape-deck, must sell, $650. Offers. 385-8367.

1973 COURIER PICKUP, GOOD condition, $1675 or best offer. 385-4533. John Barnes. D-3691.

1964 VOLKSWAGEN VAN, REbuilt engine and transmission, 592-9424.

'63 MERC UNIBODY TRUCK. Runs well, $500, '67 Camarro, $1750. 383-5638.

1970 CHEV. VAN. EXCELLENT condition. Automatic. $2,495. 479-2260, 384-8321.

SOCRED SPECIAL
66 Ford ½ ton, radio, 4 speed. Good condition $800. 642-5134.

BOX
15x6½x7½ on 58 Chev one ton box or whole unit. 642-5817.

72 GMC V-8 4 SPEED, 24,000 miles, $2650 or offers. 479-3021.

1971 FORD ¾ TON, 4X4, 8' camper, $6500. 479-7491.

154 TRUCKS and BUSES

JEEP CITY
Great Selection of 4x4s
75 FORD, LOADED! $6595
75 GMC, 2,000 MILES! $7895
72 TOYOTA LAND CRDISER $4195
69 INTERNATIONAL ¾ TON $3295
ONE ONLY
LOW MILEAGE CJ5 JEEP
Reg Midgley's
JEEP CITY
3342 OAK ST.
Near Town and Country Shopping Centre
386-7571 Dlr. Lic. D4530

De Pape
70 CHEV 4x4
4-Dr. Suburban, ¾-ton, 350 V-8, auto., P.S., P.B., auto hubs; removable third seat for large cargo area, fully carpeted, beautiful condition throughout. A terrific family ski vehicle.
DePape Motors Ltd.
760 JOHNSON ST. 384-8035
DLR. D-1792

TRUCKS FOR SALE
1965 Mercury Dump—$4,500
10 - 12 yard box
1966 International Dump — $3,500
7-9 yard box
1969 GMC Crane Truck — $5,500
14 foot flat deck
Foco Hydraulic crane
5 ton tandem trailer
ISLAND PRE-CAST CONCRETE LTD.
Box 970, Parksville, 248-6151

¾ TON PICKUP
1971 GMC LONGHORN Camper Special. 8 cylinder, automatic transmission, power steering, power brakes, radio, heavy duty suspension, rear leaf springs, custom cab. For information on this very clean, low mileage truck, contact.
BARRY FOSS
382-7121 or (res.) 595-6703
EMPRESS PONTIAC BUICK LTD.
Dealer Lic. D 3182

ARTS CAR SALES
310 Bay St. 383-8302 or 382-5402
Large selection of used trucks at the LOWEST PRICES in town!
EXAMPLES:
74 FORD ¾ ton, V8, 4 speed P.S., P.B. $3495
71 FARGO ½ ton, V8 auto $2495
67 GMC ½ ton V8, 3 speed $1295
63 DODGE ½ ton and canopy $ 595
D-4800

73 VOLKS VAN
7-Passenger Bus, 32,000 miles, radio, windows all around, finished in Tu-Tone Red and White with black int., immaculately maintained throughout. City tested until Feb. 3, '77. View at 950 Yates.
SELECT MOTORS D-1321
384-1322 382-8321

ONLY 10,000 MILES
1974 GMC 1-ton window van V-8 auto, PS, PB, radio, carpets and much more. Mint condition. For further information contact Mike Castle, Empress Pontiac Buick Ltd. 382-7121 or res. 477-1354. D3182.

CAMPERS SPECIAL
1974 GMC ¾-ton pick-up campers special with canopy, one-owner unit, loaded with options. For further information and demonstration contact Craig Lawson, Empress Pontiac Buick Ltd. 382-7121 or res. 592-3045. D3182.

HARD TO GET MODEL!
1974 GMC SUBURBAN, ½ ton with turbohydramatic, power steering and brakes, only 18,000 miles. For personal service, phone CHARLIE PETERSON now, at EMPRESS PONTIAC BUICK LTD., 382-7121, or Res., 592-0458. Dealer Lc. D3182.

'74 CHEV ¾-TON, 350 V-8, 4 SPEED, 25,000 miles, P.B., positrac, aux. gas tank, split rims. H.D. suspension. $4500.

'68 GMC H.D. ½-Ton, std. 6, 64,000 miles. Recently painted. $1800.
LOGAN'S RV SERVICE CENTRE D-4206.
384-0213 650 Burnside Rd. East

WE HAVE
OVER 12 TRUCKS IN STOCK NOW. PHONE US — WE MAY HAVE WHAT YOU'VE BEEN LOOKING FOR
B. MADSEN MOTORS
2691 Sooke Rd. 478-5011
D.L. 1668

1969 GMC 1-TON FLATDECK, V-8, 350, dual wheels. 1964 GMC 1-ton flatdeck, 6 cylinder, dual wheels. 1974 ½-ton Ford pickup, 6 cylinder, automatic, 13,000 miles. Phone 748-8917 or 746-4540 evenings for further information.

1974 GMC ¾-TON 8,000 LB. GVW camper special pickup with canopy, 350 V-8, 4-speed, power steering and brakes. 10-ply tires, dual gas tanks, 16,500 miles, $4900. 385-8446 after 5 p.m.

1974 DODGE 300 TRADESMAN Van, V-8, automatic, power brakes, radio, low mileage, good condition. $4,800. Days 386-1371, evenings 658-1073.

'75 FORD F100 4X4, 360, 4-SPEED, power steering and brakes, auxiliary tank, aluminum canopy, 8,000 miles. To view 626 Fernhill, after 5 p.m.

1963 MERC.
6 cyl. Blue Window Van. Wall to wall carpet, panelled, radio, new tires, 479-8301. 478-0822.

'71 ¾ FORD RANGER CAMPER Special, power brakes, power steering, heavy duty equipped, dual tanks, excellent condition. 479-8138 or 384-4952. $3,300.

MUST SELL '74 TOYOTA LANDcruiser, 8,000 lb. winch, heavy duty, power angle plow, Warn hubs. Never abused. $6,875. 642-3290.

GMC STEP-VAN, STOVE, ICE box, sink, just tested, runs well, cheap to insure, Interested? 478-6176.

'73 TOYOTA HILUX 2000 CC. 3-speed, auto, five new tires and canopy, $2,500. Phone 386-3016 after 5:30.

1972 GMC 4500 SERIES 350 V-8; 14 ft. Steel Deck with hoist. A-1 condition, 35,000 miles. $4500 firm. 383-1213.

'62 CHEV., ½-TON, 6 CYLINDER, 4 speed, and 8' cab over camper, fridge, stove, sink. $2,000 or best offer. Will sell separately. 656-5205.

1974 DODGE ¾-TON PICKUP. Electronic ignition, Craig AM-FM 8-track. Low mileage. Heavy duty split rims. 477-5320. $3800.

LEN BARKLEY
INTERNATIONAL LTD.
New and Used Trucks
517 Herald Street 388-5508

61 FORD ½ TON, 6 CYLINDER, 3 speed standard, with canopy, $800.00 or offers. 478-2719.

1972 FORD, F250, V-8 AUTOMATic, heavy duty. $3500. 478-0859. evenings.

'56 4X4 WILLY'S PU 283, tru'trac, great shape, 478-0450.

1972 TOYOTA PICK-UP IN EXcellent condition 385-0120.

'54 GMC ½-TON, GOOD RUNning order. $400. 595-0920.

1963 VOLKSWAGEN VAN, CAMperized, $1,000. 592-9860.

CANOPY FOR IMPORT TRUCK, $350, 478-7043.

'57 FARGO PANEL, RE-BUILT 318, good condition, $800. 383-5032.

1970 FARGO-VAN, 6 CYLINDER automatic, 3951 Douglas St.

154 TRUCKS and BUSES

You Can Expect A Great Deal From . . .
Cornell
CHEV/OLDS
Cadillac
CHEVROLET TRUCKS
Sales/Service 385-5777

OPEN 'TIL 9 P.M.
BRAND NEW
1976 CHEVY
TRUCKS
STOCK No. 3470
1976 CHEV
½ TON PICKUP
OUT PRICE $4288
STOCK No. 3731
1976 Chevy Van
Auto, West Coast mirrors, aux. seat, underseal, heavy duty springs and shocks, rear door glass, stabilizer bar.
OUT PRICE $4963
CORNELL
CHEV-OLDS LTD.
3050 Douglas — 385-5777
Dealer Licence D-3162

74 Chateau Ford Club Wagon
E-200, 16,830 miles, extra seats, windows all 'round, all tinted glass, V-8, automatic, P.S., P.B., radio, chrome side mirrors, carpeted throughout, insulated and headlined throughout, finished in three-tone green with color co-ordinated green int. and curtains. All options are factory installed. One owner, local vehicle since new. Flawless throughout. View at 950 Yates.
SELECT MOTORS D-1321
382-8231 384-1322

'75 FORD XLT ¾ ton. Only 3,600 mi., 390 V8, auto. loaded $6495
'71 DODGE 1 ton on dual wheels. Only 31,000 mi., air cond., bucket seats, etc., c/w 11 ft. Scamper camper loaded, $8400.
S. J. PEDEN LTD.
VANGUARD
CAMPERS, MOTORHOMES
2855 Quesnel St. D1040 385-3464

MUST SELL
'75 Ford 4x4, power steering, power brakes, ¾ ton, step bumper, hubs, gauges, mirror, heavy duty equipped, 360, 4-speed, block heater, undercoated. Never abused. Also included auxiliary tank, spare and radio. Asking $5,957. Phone 642-3290 between 5-8 p.m.

1975 TOYOTA LANDCRUISER, long wheel base, 4-wheel drive, new in November, only 4,000 miles. Radio, 8,000-lb. winch, CB antenna, excellent condition throughout. Must sell due to house renovations. $7,450 or offers. 478-1558.

FORD ¾-TON 1975 CREW CAB truck, 390 cubic inch engine, 6,000 miles, must sell on account of illness; also 23' trailer Scamper as new prefer to sell together but not necessary. Must be seen to be appreciated. 3784 Duke Road.

1967 FORD ECONOLINE VAN, extra heavy duty, short wheel base. 6 cylinder standard, 59,000 miles, white, no rust. $1,595. 385-8485 after 5.

1973 DODGE POWER WAGON, 4x4 short box, power steering, power brakes, four speed, 8' 1974 Safari cab over camper, (will sell separate) $5,700 652-3171.

'73 DODGE TRADESMAN 200, 225 Slant 6 automatic, power steering, power brakes, low mileage. Excellent condition throughout. $3500. 478-5963. after noon.

'73 DODGE ½ TON V-8 FOUR speed, new tires and air shocks, A-1 condition, 29,000 miles, $3,100. 595-0874.

¾-TON '66 INTERNATIONAL, EX B.C. Tel truck, roof rack, locking compartment. Good running order. 17" wheels, $800. 479-1466. after 5.

4 650X16, 6 PLY TRUCK TIRES, mounted on 5 hole Chev., GMC ½-ton wheels. $150 complete, or will sell seperate. 479-2787.

'73 FORD ½-TON EXPLORER 302 V-8, automatic, low mileage, power brakes, radials, very clean. 656-6421 and 656-2085.

1954 DODGE PANEL, RUNS, needs work, $250 or best offer. 646-2080.

1954 CHEV CUSTOM ¾-TON, EXcellent shape, highest offer. Phone after 5 p.m. 383-8904.

'63 ACADIAN 4-DOOR, GOOD running order, $400. 595-0289 after 6.

ADVENTURE SPORT '74 DODGE Clubcab, excellent condition. 478-9691, 591 Langholme Drive.

1970 FORD ¾-TON, 6 CYLINDER, 4-speed, clean, good tires. $1895, offers or trade. 386-6351. DL5136.

'66 BRONCO 4X4 LONG TOP, 300 six cylinder, needs work, $1,500 offers. 7-9 p.m. Celvin 479-2951.

1975 ¾ TON FORD EXPLORER, 4,600 miles, with many extras. $6,300 firm. 478-2326 or 478-6263.

1973 MAZDA PICKDP, EXcellent shape. New tires. $2,300. 598-8549.

'67 VW WINDOW VAN, NEW motor, new paint, have receipts, safety tested. 382-6516.

70 GMC ¾ TON, V-8, AUTO, radio, new tires, $1950. Munro Motors, D3935, 748-8760.

URGENT
Must sell 1973 Datsun pick-up, $1,700. Phone 652-1941.

'73 GM BLAZER, 4-WHEEL drive, 350, P.S., P.B., 35,000 miles. Asking $4,500. 382-4595.

'67 FORD RANGER ½ TON, V8, 4 speed, good condition. 478-9858. Between 5-10 p.m.

'69 VOLKSWAGEN VAN, EXCELlent condition, $2200 or best offer. 383-0852.

'71 INTERNATIONAL TANDEM dump, with work and h-plate in Victoria area, 646-2080.

1974 DODGE ¾ TON VAN, 17,000 miles, excellent condition, partially camperized, $4,250. 598-6944.

1972 VW VAN SEMI-CAMperized, $2,650. 652-3545.

'67 GMC 1-TON, ON DUALS. 658-5312.

'64 FARGO VAN CAMPERIZED, city tested, $800 OBO, 598-6214.

'68 FARGO WINDOW VAN, EXcellent condition. 478-2821.

1962 CHEV PICKUP, ASKING $275. Phone 479-5745.

'56 LANDROVER, 4-WHEEL drive, $550. 478-4312 after 5.

'74 SCOUT 4X4 AC, PS, PB, RAdio. 592-6231.

1974 FORD 1-TON WITH STEEL deck, and spare tanks, 592-1456.

'51 WILLYS, 4X4 OVERLAND, $650 or best offer, must sell, 382-4074.

1967 FORD WITH CAMPER, DEtails 652-1779.

'69 GMC ½-TON, $1350 385-5208

68 MINI VAN, AUSTIN, GOOD condition. 478-9664.

'73 CHEV. VAN, CAMPERIZED, best offer. 598-1375.

'65 DODGE VAN, PART CAMperized, offers. 478-9167.

154 TRUCKS and BUSES

ENSIGN
Dodge TRUCKS
AND RECREATION VEHICLE CENTRE
QUADRA AT CALEDONIA

DODGE TRUCK SALE CONTINUES

BRAND NEW
PICKUPS
POWER WAGONS
VANS
SPORTSMAN WAGON
Cab & Chassis

GOOD SELECTION OF USED TRUCKS
75 DODGE
½-Ton Pickup
3 To Choose From
75 GMC VANDURA
Camperized Van
75 DODGE
5-Passenger Sportsman Van
74 DODGE
¾-Ton Pickup
2 To Choose From
74 FORD VAN
74 GMC VAN
74 FORD
¾-Ton Pickup
73 FORD
Courier
73 INTERN'L
¾-Ton Pickup
72 MAZDA
Pickup
72 DODGE
Tradesman Van
71 TOYOTA
With Camper
68 KENSKILL
17' Trailer
67 ROULETTE
14' Trailer

100 PER CENT BANK FINANCING AVAILABLE O.A.C.

SEE THE TRUCK SPECIALISTS AT
ENSIGN
DODGE TRUCK CENTRE
QUADRA at CALEDONIA
386-2411
Ask for Truck Sales
Dealer Licence Number D-3672

'66 FORD FALCON RANCHERO, 289 motor, 4-speed, A-1 condition, $1775. Phone 598-4490.

1975 ¾ TON FORD EXPLORER, 4,600 miles, with many extras. $6,300 firm. 478-2326 or 478-6263.

'65 MERC ½ TON, 4 SPEED, 352 V-8, with or without custom canopy. Excellent condition. 598-3635.

'75 CHEV 4X4, V-8, AUTO., PS, PB, 16,000 miles. Try your trade. Munro Motors MDL 3935. 748-8760.

'56 INTERNATIONAL 1-TON, duals, large overcab box, tested, $1395. 385-9997.

'63 MERCURY ECONOLINE, good condition. Semi-camperized. Just tested. $1095. 598-3064.

1974 CJ-5, 6 CYLINDER, ALL extras, offers, 478-9450.

1965 FORD ½ TON. 595-4393.

1975 TOYOTA LAND CRUISER, 11,000 miles. 478-5153.

1974 DATSUN TRUCK AND CANopy, $3,150, 384-9820.

PRICED TO SELL. '67 FORD half ton pickup. 388-7153.

'71 TOYOTA LANDCRUISER, EXcellent condition. $3500. 598-1375.

63 ECONOLINE VAN, ASKING $600, 383-6062 after 5.

TRADE Through CLASSIFIED DIAL 386-2121

158 TIRES

Radial Tire SPECIALS
2 155-12 C.B. 69. Black tubeless $26.95 each
3 155-13 DAYTONA. Tubeless Whitewall $28.95 each
8 215-14 SEMPERIT SPIRIT Steel belted Whitewalls $50.00 each
6 225-14 SEMPERIT SPIDER Steel belted Whitewalls $52.50 each
8 225-15 SEMPERIT SPIDER Steel belted Whitewalls $55.00 each
3 225-15 PIRELLI — Steel belted Whitewalls $60.00 each
Installation Free
D & D TIRE
1620 Blanshard
382-7283

2 KEYSTONE MAGS, 2 CHROME reverse mags, with tires $275. 592-2938.

CHEV GMC TRUCK 17", 8 BOLT pattern 4 wheels and tires, offers. 384-6685.

160 PARTS, ACCESORIES

TRUCK PARTS NOW WRECKING
CHEVES 73 - 69 - 68 - 65 - 64
FORDS 73 - 70 - 68 - 66 - 65
DODGES 69 - 68 - 65 - 64 - 63
Many
MANY MORE TRUCKS AND CARS 50 - 67
COMPACTS ALSO
ALL PARTS GUARANTEED
CROSS RD. MOTORS
COBBLE HILL
743-2352

OPEN NOW
Come and see Victoria's largest stock of Hi-performance auto accessories and parts.
Mon.-Fri. 9-9, Sat. til 5
D. G. AUTO
3244 Douglas 382-4012

OUR SPECIALTY
FOREIGN CAR REPAIRS
All makes including Renault, Citreon, Peugeot, all sports and performance cars. For a free estimate phone
PIERRE PERRERA
(formerly European Car Centre)
at HONDA CAR CENTRE
909 Yates St. Phone 386-6707

8 TRACK
Car stereo from $39.95. Expert installation available.
B.C. SOUND & RADIO SERVICE
931 FORT 383-4731

350 CHEVY MOTOR, TRW, 12.5—1, pistons, Z-28 rods, crane solid cam, cloyes, true roller, just completely rebuilt, over $700 machine work, Boracar 202 angle plug heads, $1800, call 479-2270, 478-7179.

RENAULT-PEUGOT PARTS SALE
Parts for all models priced well below cost to clear before February 28. Georgia Pacific Motors, 715 Government Street. D3156.

PARKDALE MOTORS
FIAT Parts — Accessories and Service
386-2277
FIAT — SAAB

COMPLETELY REBUILT, HIGH performance 289 Ford engine, 6 months guarantee. $550 plus exchange. Optional porting and polishing available. 383-2734 or 383-1905.

TWO NEW 15X7 REVERSE E.T. diamond sppoke mags, wide oval F60 $210, two new 14x6 Cragar diamond spoke mags, wide oval will fit any car, new Holley 650 DP spread bore $110. 598-2709.

JEEP WHITCO TOPS, $230; fender extensions, gas cans and carriers, free wheeling hubs, V6 and V8 motors, parts for most Jeep models. 1941-75. Victoria Jeep. 477-1784.

283 CU. IN ENGINE COMPLETE, balanced and clearanced for racing Completely reconditioned. Will assemble for buyer. Best offer. 595-6898 or 595-6661.

RADIATOR REPAIRS, FAST TOP quality repairs at Maurice's Auto Body, 427 Beta St., phone 386-3381 Located behind the Burnside Pay and Save Gas Station.

TWO FORD RIMS 14X7 CRAGAR mags, two Keystone mags 14x10 with M50, four barrel carb and manifold, 289, 302, 351 Windsors, 386-0692.

S.E.S. FUEL INJECTION UNIT, ideal for Volkswagen or any motor under 200 cu. inches, new cost over $200, sacrifice $150. 656-2800.

FREE WHEELING HUBS FOR
Any make of 4-wheel Drive
VICTORIA 4-WHEEL DRIVE
597 Hillside at Rock Bay 386-6511

AUTOMATIC 3-SPEED TRANS., good condition, Holley 2 barrel carb., motor 318, or parts for '64 Dodge, after 5, 478-8817.

8,000 LB. WARN WINCHES
Complete with controls and Fairlead, $425. D-2295.
VICTORIA 4-WHEEL DRIVE
597 Hillside at Rock Bay 386-6511

FILTERS
Approximately 100 assorted new oil filters, best offer on the lot. 385-2022.

NEW WEBER CARBS, LINKAGE, inlet manifold, distributor, and exhaust headers for 73-75 Triumph Spitfire. Best offer. 382-9668.

340 PARTS, HEADS COMPLETE, Isky cam and kit, 1 set of con rods, 1 set of pistons. Phone after 4 p.m., 595-3948, or 477-1153.

FOUR 1200 J16.5 GOODYEAR highmilers and wheels, $550 firm. Two 950x16.5 Firestone and wheels, $250 firm. 642-5172 5-7 p.m.

354-392 HEMI FUEL DRAGSTER parts, Hilborn, Donovan, Engle, etc. Cash or trade. 385-3953 after 6. 382-4012 days.

WANTED: 12-BOLT CHEV REAR end, preferably posi-track. 592-1551.

'63-67 CORVETTE SOFT TOP complete, black, good condition. $250. 479-7240 after 5 p.m.

'61 FALCON FOR PARTS. GOOD motor, brand new brake shoes, tires. 384-1857.

'67 VAUXHALL VIVA TRANSMISsion. Only 6000 miles, $100. 384-4576.

MGB 3 MAIN ENGINE COMpletely rebuilt with or without head, 382-1575.

BUCKET SEATS, $50, 202 HEADS (need rebuilding) $50, ET mags to Chev. $50. 382-6623.

'50 FORD APART, $150, '63 Comet, whole or parts, $150. 595-5843.

WANTED JEEP OVERDRIVE and controls. Must be gool condition. 479-1009.

1971 318 TRANS, $50. 384-8600.

1970 VAUXHALL VIVA, 1,600 CC, engine, 23,000 miles, 478-6226.

1964 GMC HALF-TON, PARTS OR whole. 656-3264.

1954 INTERNATIONAL PICKUP, 6 cyl. 3 speed. 478-9438 offers.

1500 CC VW PANCAKE ENGINE, 595-3903 after 6 p.m.

'58 WOLSELY RUNS WELL, 383-9190.

6-PACK FOR 383 O R440 HIGH block only. Offers. 598-1040.

'55 CHEV, 4 DOOR, BEL AIR, clean, no rust. 479-5339 after 6 p.m.

WANTED — TRAILER FOR stock car, 479-7086.

1968 GRAND PARISIENNE FOR parts. 592-6941.

FOR SALE, BLACK CHEVROLET bucket seats, $55. 479-2337.

SIX 14" CHEV. MAG WHEELS. 384-9023.

'65 ALPINE PARTS — HARDtop. 385-1754.

162 AUTO REPAIRS, SERVICE and TOWING

LEN'S REPAIRS GAS OR DIESel trucks, free estimates, at 1580 Trans Canada Highway, 479-2032 or 388-5821.

VICTORIA WEST MOTOR WORKS engine rebuilding specialists, 383-2734 or 383-1905.

164 AUTO BODY WORK AND PAINTING

I WILL PAINT YOUR CAR. $89.95
Days 385-6433 Eves. 479-9217

EUROPEAN QUALITY AT REAsonable rates, free estimates. A.P. 477-0567.

166 CARS AND TRUCKS WANTED

$$ WE BUY $$
—CARS
—TRUCKS
—MOTOR HOMES
—MOTORCYCLES
We Trade Down
FAST CASH
DePape Motors Ltd.
760 Johnson 384-8035

REALTOR WANTS '70-74 COMpact 2 door automatic, will accept as part down payment on any MLS. Ted Boden Realty, 479-1479, or office 383-5524.

CASH
We will buy your car for cash. G.C.M. Motors Ltd., 780 Goldstream Ave., 478-3242. D-7197.

SHELBOURNE AUTO MART LTD. 1640 Cedar Hill Rd. 477-9166 We Buy Cars. Instant Cash.

WANTED
Toyota FJ-45, 4x4 pickup, condition not important. 478-5370.

WANTED 1968 TO '71 VW BEEtle in good condition with sunroof or convertible. 382-8509.

CLEAN PICKUP WANTED, 656-4394.

168 CAMPERS, TRAILERS and MOTOR HOMES

Just Arrived
1976
Travelaires
17 Foot
20 Foot
25 Foot
ONE OF CANADA'S FINEST CANADIAN BUILT TRAVEL TRAILERS, this year Travelairs are sure to be the first choice of many Vancouver Islanders. Travelair, offering Canadian quality. The best floor plans and at reasonale prices. Order yours now, TO BE SURE OF SUMMER DELIVERY.
PLUS
19 FOOT
JAMBOREE
Mini Motor Home
Completely self-contained including auto air conditioning, Roof Rack and ladder, spoiler, AM-FM Multi-Plex Radio, 3 way 6 cu. ft. Refrigerator, Battery Converter Charger, tinted windows, shag carpeting throughout and many other extras.
SUPER LOW 1976 PRICE OF $14,300
Only one left
1976 22 ft. Jamboree Mini-Motor Home Demonstrator only, 4,000 miles, loaded.
Clearance $14,900
COASTLINE
TRAILER CENTRE
1621 Island Hwy. 478-0933
(Just Past 6 Mile House)
OPEN Mon. to Sat.
10 a.m. to 5 p.m.
Dealer Lic. No. D-4196

FENNELL'S
Parts—Propane—Repairs
10 colours of Profiled Aluminum SPORTSMAN and THUNDERBIRD CANOPIES
TRAILER SUPPLIES
6459 Pat Bay Hwy. 652-2511
OPEN 7 DAYS A WEEK

1971 WESTPHALIA, VERY WELL cared for by former owner. Equipped with radial tires, gas heater, electric defrost, plus the usual features found in this model. A buy for someone at $3895. Please contact Frank Drew at Cornell-Chev-Olds Ltd., 3050 Douglas St. 385-5777 or Res. 656-3288. DL-3162.

PRIVATELY OWNED 1973 EMperor mini motor home, power brakes, power steering, automatic, and air conditioning, only 23,000 miles, completely self-contained with hot water, shower, stove with oven, 3-way fridge, stereo music, insta-awning, and extra storage. Sensibly priced at $10,500. Mill Bay, 743-9182.

TILLICUM FURNITURE
2612 SOOKE RD.
Now makes camper, car and boat cushions. Any size or shape. Full selection of materials available Free estimates. 478-0522.

'73 CHEVY VAN, 20 MOtorhome, excellent condition, automatic, power steering, fridge, stove, sink, toilet, heater, asking $8795. 477-0053.

'73 VOLKSWAGEN SAFARE Camper. Automatic, radio, stove, fridge, sink, toilet, gas heater. $6,000. 478-6281.

1967 10½' CAVEMAN CAMPER, Mercury F-250 ¾ ton, fully automatic and equipped, in good condition. $3,000, offers. 384-7350.

CANOPY, INSULATED AND PANelled, 8'x3'6". Phone Friday night or Saturday morning, $300. 478-2472.

COVERED MINI HAULAGE trailer. Great for big motorcycles, or small cars. $500. 384-2689 or 384-3813.

8'7" TELESCOPIC ALASKAN type deluxe camper, $1200. 479-2057.

1974 31' AIRSTREAM, FULLY equipped, air conditioned, like new. $16,000. 478-2822.

1973 VW WESTPHALIA CAMPER, low mileage, immaculate condition, $5,100. 478-0988.

'67 CHEV VAN, LONG BODY, raised top, camperized, 55,000 miles, good condition. 592-9737.

19' FLEURY MOTOR HOMES All steel frame, solid insulation. Jackson's, 974 Goldstream. D-1014.

WINNEBAGO RENTALS, 20', 22', 27'. Phone 390-4597.

1971 VW WESTPHALIA CAMPER [illegible] miles $4200. 479-3231.

168 CAMPERS, TRAILERS and MOTOR HOMES

S. J. PEDEN
LTD.
VANGUARD
'75 CLEARANCE
Big Savings on Remaining '75 Campers & Trailers
EG. '75 11 ft. Deluxe Vanguard Camper. Self-contained. ONLY $4615
Replacement '76 price $5324
Super Savers
Purchase a new 1976 VANGUARD Camper NOW for Delivery later and pay the '75 PRICE!
76 8'9" Vanguard $2735
You Pay '75 PRICE $2410
save $325
76 9'6" Vanguard $2965
You Pay '75 PRICE $2675
SAVE $290
76 21 ft. 5th wheel Vanguard Trailer $8500
You Pay '75 PRICE $7795
SAVE $705
76 31 ft. 5th wheel Vanguard Trailer $11,495
You Pay '75 PRICE $10,760
SAVE $735
JUST TRADED
69 SHAMROCK 10 ft. Camper, Fridge, Furnace, Oven, Jacks, Toilet ONLY $1595
75 FORD ¾-ton XLT Loaded. Only 3,600 miles ONLY $6495
Parts and Accessories
This Week's Special!
12,000 BTU Thermostatic Furnace Straight, left and Right Vents available.
Special $99.95
WE SELLAND INSTALL VAN TOPS PROFILED ALUMINIUM
S. J. Peden
LTD.
2855 Quesnel St.
D-1040
386-3464

DOMINION MOTORS
HOME OF
LAYTON — HOLIDAIRE TRAILERS
GALAXIE CAMPERS and CANOPIES
CHINOOK MOTORHOMES
USED TRAILERS
'72 VANGUARD 19 ft. Fully Self-Contained on Tandems. A BARGAIN AT $4295
'74 COUNTRY SQUIRE 22 ft. Fully Self contained. In new condition. A BARGAIN AT $5295
USED CAMPER
72 10½ Ft. SKYLARK, toilet, fridge furnace, hydraulic jacks. Was $2995 NOW $2695
PARTS, ACCESSORIES! REPAIRS
HOURS OPEN:
MON. to SAT. 8 A.M. to 5 P.M.
We specialize in I.C.B.C. Autoplan Campers and Trailers
1703 BLANSHARD ST.
(Across from Hudson's Bay parking lot) Victoria, B.C., 385-5012.
Dealer Licence Number D-5536

BOB'S
MOBILE HOMES LTD.
25 Crease 386-3623
DL 1911
SPECIAL PRICE
18' NOMAD Tandem
Fully self-contained shower model
$4595
5TH WHEELS
TRAVEL TRAILERS
MINI-HOMES
TRUCK CAMPERS
TRUCK CAPS
PARTS — PROPANE
SERVICE
386-3623 382-5647

PRE-HOLIDAY SPECIAL!
DO YOUR OWN CONVERSION FOR CAMPING
1976 GMC VANDURAS
½ Ton, ¾ Ton, and 1 Ton Models. 20 to Choose from. Must be Sold by Feb. 15 to make room for others on the way. For fantastic savings and personal service, phone CHARLIE PETERSON, now, at EMPRESS PONTIAC BUICK LTD. 382-7121 or Res. 592-0458. Dealer Lic. D 3182

OKANAGAN
Campers — Trailers — Canopies
REPAIRS Incl. ICBC
Parts — Van Accessories
Storage — Consignment Sales
Phone 384-0213 Anytime
LOGAN'S RV SERVICE CENTRE
650 Burnside Rd. E. near Douglas

DOGWOOD TRAILER SALES
PARTS—PROPANE
RENTALS
RANDELL TRAILERS AND CAMPERS 478-6841
2630 Deville Road
Dealer Licence D-1789
Highway 1 at Millstream Rd.

1971 ECONOLINE CUSTOM camper van, completely equipped, immaculate, 25,000 miles, offers from $6,000, 385-0019 days, 479-4307 evenings.

ROAMIN' HOMES
Bob and Peggie Fennell
Mini Motor Home Rentals
652-2914

1975 FUNTIME 1120 SC CAMPER. This camper is loaded, it has been used twice and is like new. $5,000 firm. 642-5172 5-7 p.m.

OLDER MOBILE HOME, 26 feet, completely self-contained movable, $2,500 firm. 478-0793 between 6 and 8 evenings.

32 INCH CANOPY. WALK IN door. Propane equipped, carpeted, bed. 479-1912.

'75 11' SELF-CONTAINED CAMPer, side entrance, immaculate condition. 478-5497.

1974 TIOGA MINI MOTORHOME, 14,000 miles, all extras, asking $11,600. 477-9443 after 6 p.m.

HANDYMAN'S DEAL, LARGE camper, $300 or best offer, 1219 Pearce Crescent.

'74 VW WESTPHALIA CAMPER, 18,000 miles, A-1 condition, $7,385. 478-6580.

STANDARD MODEL FIBREglass canopy for Ford pickup, $350, 479-1202.

WANTED: 10' CAMPER, CASH. 592-2882.

20' VANGUARD TRAILER, TANdem axle, $2800, cash. 656-3143.

UTILITY TRAILER, EXCELLENT condition. Offers. 592-3912.

168 CAMPERS, TRAILERS and MOTOR HOMES

IMPALA CAMPING WORLD

LOW LOW PRICES on CAMPING TRAILERS
Save $350 on 1975

LEISURECRAFT
Hardtop rentals
Priced to Clear
ONLY $995

OUR MOST POPDLAR Camping Trailer
LIONEL 85
1975 (Brand new)
c.w. stove, sink, ice box, brakes, spare tire.
ONLY $2195

TRAVEL TRAILERS
Sprite Kit Roadranger
Clean Smaller trade-ins from
$1295

MINI and MOTOR HOMES
WINNEBAGO
EMPRESS
BROUGHAM
Great Floor Plans and Low Prices

Propane—Accessories—Service

OPEN 6 DAYS A WEEK
CLOSED MONDAYS

10077 Galaran Rd.
on Pat Bay Hwy. Sidney
D.L. 3918
656-5504

VICTORIA R.V. CENTRE
1080 GOLDSTREAM
478-8377
Up-Island Customers
Call Zenith 2438
DL 26205

JANUARY CLEAR-OUT SALE
All units clearly priced
SAVE HUNDREDS
All '75 campers and trailers must go. Over $90,000 of used campers, trailers, motor homes.
Make us an offer and surprise yourself.
YOUR ONE STOP R.V. SHOPPING CENTRE
Free T.V. Draw
Win a T.V.

VICTORIA R.V. CENTRE
OPEN 7 DAYS A WEEK
We Service What We Sell

'68 VW CAMPER VAN, 10,000 miles on complete rebuild, over $2,000 spent, new motor, clutch, Q.I. lights, shocks, tires, gas heater, etc. Much more. $3195. 656-2800.

'62 CHEV ½ TON, 6 CYLINDER, 4 speed; and 8' cab over camper, fridge, stove, sink. $2,000 or best offer, will sell separately 656-5205.

'61 BEDFORD CAMPER, 5,000 miles on rebuilt, stove, toilet, camperized, excellent running condition, $900. 385-5366 after 7.

1972 20' DOUBLE AXLE PLEASURE travel trailer, completely self contained, in premium condition. $4,300. 642-5862.

CAMPERETTE STYLE CANOPY, $400. 477-8381.

1971 VW WESTPHALIA, $4100. 658-8657

169 MOBILE HOMES AND PARKS

TRIANGLE HOMES LTD.

Bendix Home Systems Ltd.
Pyramid
Manco Home Systems Ltd.

2435 Trans. Can. Hwy.
478-1774 D.L. 25171

Mon. - Fri. 9 - 6 p.m.
Evenings by appointment
Sat. 9 - 5. Closed Sundays

PRICED TO SELL
1½-year-old, 12x68 Monarch Super Deluxe. Two bedrooms, double sinks in bathroom, seperate dining and living room, front porch, fenced backyard. Landscaped, all appliances and furniture. Private property. Children and pets welcome. 7 miles from town. Immaculate condition. $21,900, firm. 478-9961 after 5 p.m.

NEW DELUXE KENTWOOD double, 24x44, 2 bedoom, 1½ bath, set up, delivered on Vancouver Island, oil tank, special price, $18,900.00 including tax. Gordons Mobile Sales Ltd., Ladysmith. Phone 112-245-3946. DL 126064.

LOCATED 10 MILES FROM town in quiet adult park. 1974 12x68 Paramount. Two spacious bedrooms, adequate storage shed, large paved carport, skirting. Nicely landscaped. Financing available. 478-5843 after 6 p.m.

12X60 PARAMOUNT 2 BEDROOM, on large fenced lot. No. 6-974 Goldstream Jacksons Adult Park. Unfurnished. Many extras, priced at $15,500. Will accept trade. Call 478-0625 days 1-3, or 478-5812 evenings.

1974 MONARCH 12'X68', 2 BEDrooms, excellent condition. Fully furnished, 26' sundeck and front porch. Beautiful family park, 30 minutes from city $18,400. 642-5024 or 595-8201.

1973 SAFEWAY MOBILE HOME, 12x68 three-bedroom plus addition, porch and sundeck, driveway, fenced and landscaped yard. Beautiful park, fridge, stove, washer, dryer, $18,500. 743-9153.

1972 PREMIER 12X56 TWO BEDroom, third bedroom in 12x45 cabana, partially furnished. Set up in waterfront park. $14,300 or offers. 478-7498.

1973 12X64 GLENBROOK 2 BEDroom, drapes, wall to wall, patio doors. Set up in Cassidy Park, allowing small pets and children. $14,000 firm. 112-245-4849.

MOBILE HOME, LAKE FRONT, 1973 Moduline, partly furnished. Fridge, stove, large sundeck. $18,900. 383-0032.

1975 MOBILE HOME, FURnished or unfurnished, $16,500. 112-743-5456.

12X60 KNIGHT, IMMACULATE condition, prime location in adult park, 478-4562.

169 MOBILE HOMES AND PARKS

Robinhood
SALES AND SERVICE

CHECK THESE WELL-KEPT USED HOMES

L2138—12x68 Leader, 3 Br., fireplace, all appliances. Many additions.

L3021—12x64 deluxe 2-Br., Lamplighter with many options, such as swimming pool and patio.

L2205—68' 2 Br. Chancellor. A real bargain at $15,900.

SPECIALS UNDER $6950
8x38 Great Lakes
8x32 Sparton
8x25 Impala
Locally parked or May be moved

And many others to choose from

SPACES AVAILABLE
All financing arranged with your down payment as low as $100 on approved credit.

LISTINGS WANTED

FRANCHISE DEALER FOR BRITANNY—HOMCO—MANCO

2714 SOOKE RD.
478-9912
478-9517, 478-9518
D.L. 3091

Happy Valley HOMES LTD.

FAMILY AND ADULT SPACES AVAILABLE FOR ALL PURCHASES IN NEW PARK

NEW FOR '76
1152 sq. ft. of luxurious living, set up in park of your choice. Garden bathtub, slant kitchen with breakfast bar, fully furnished. $28,900

USED SPECIAL
2 Bedroom Safeway, ideally suited for retirement couple. Four appliances, carpet and drapes. Priced at $9800.

Many Other Exclusive Listings To Suit the Smallest Budget.

2681 SOOKE RD.
478-8303

MEMBER WESTERN MOBILE HOME DEALERS' ASSOCIATION

D.L. 26010

EXCLUSIVE LISTINGS

IMMEDIATE OCCUPANCY—MOVE IN

68x12 GENDALL Cedar Creek
56x12 DIPLOMAT Langford
40x24 CHANCELLOR Langford
52x24 MODULINE Spectacle Lake
40x24 MODULINE Spectacle Lake
68x12 ESTATE Spectacle Lake
52x24 MODULINE Langford
68x12 ESTATE Langford
64x12 KENTWOOD Langford
52x12 KENTWOOD Langford
64x12 KENTWOOD Spectacle Lake
52x24 CHANCELLOR Langford
66x12 AMBASSADOR Langford
64x12 KENTWOOD Langford
60x12 CHANCELLOR Langford
68x12 MODULINE Spectacle Lake

CLEARANCE of 1975 New Product

68x12 ESTATE	$19,100
68x12 AMBASSADOR	$20,400
68x12 CHANCELLOR	$18,300
60x24 ESTATE	$35,100
48x24 STATESMAN	$27,250
42x24 COLONY	$23,250

OPEN
Evenings
Weekends
9 a.m.-9 p.m.

ADMIRAL HOMES LTD.
2524 Douglas St. 386-3291
(MCD) 26185

SACRIFICE
Dble. wide 960 sq. feet. 2 bedrooms, 2 complete bathrooms, W.W. carpet, drapes, electric range, frig, dishwasher, clothes washer and dryer. Dble windows, set up in Spectacle Lake Mobile Park, Malahat. Move in tomorrow. See No. 26. Cost $24,000 used approx. 2 months and like new. Your own down apyment to a responsible buyer. Any sensible offer. Must be sold. Open for inspection. Saturday, 9 a.m. to 2:30, or anytime 598-1541.

GOLDSTREAM MOBILE HOMES LTD.
PARAMOUNT PREMIER
MONARCH AND PARKWOOD
Modern park space available with all purchases

2994 Jacklin

478-1751 478-8391
Dealer Licence No. MCD 26091
OPEN TO 5:30

FOR RENT OR SALE. DELUXE 3-bedroom mobile home, located in family park, waterfront area outside of Sooke. Complete with wall-to-wall shag carpets, vinyl cushion floors, built-in colonial hutch in dining area, covered sun deck and adjacent garden shed. Fantastic view of Juan de Fuca Strait and mountains. For information call 642-5511.

18' TRAVEL TRAILER, BUILT-on room, Garden house. Middle-age or older couple. Full price $3500. Monthly rent $57 includes water, light, garbage collection. Wildwood trailer Park, 1215 Craigflower Rd. 8H.

12X68 CHANCELOR, SET UP IN Canada's finest park, ready to move in. Special price, $14,500. Gordons Mobile Sales Ltd., Ladysmith. Phone 112-245-3946. DL 26064.

OWNER MUST SELL, 1974 — 12x68, 3 bedroom mobile home, fully skirted, carpets, drapes, fridge and stove included. No. 46, Spectacle Lake Park, or call 388-3830, or 743-5842 Asking $17,800.

MOBILE HOME 12'X68', 3 BEDrooms, Kendalls mobile home park Sooke No. 16. Skirted, and deck, washer, dryer, fridge, stove. Small children allowed. No dogs. 642-3592, 642-3694.

MOBILE HOME 12'X60' ON LOT in Sooke area. 2 bedrooms, western style, fully furnished, washer, dryer and TV. Large shed 10'x10'. $4,000 and take over payments. 479-8353 after 5:30.

3-BEDROOM MOBILE HOME
Utility room, patio door, skirted, on 80'x100' treed lot, paved drive. Must sell. Asking $17,500. See No. 27, Spectacle Lake Mobile Home Park. For info. 386-6339.

FOR SALE OR RENT 12X68 three-bedroom mobile home, appliances included open to offers on sale or rent, $300 a month. 478-1623.

VERY NICE SMALL MOBILE home with two rooms added. Suitable for one or two persons. In adult park near Colwood Corners. 478-4562.

12x66 AMBASSADOR, 3 BED ROOMS WITH PORCH, MANY APPLIANCES, BEAUTIFUL QUIET LOCATION. CALL 478-2648.

SAVINGS
2 bedrooms, like new, well built. Porch and sundeck, skirted, small garden. As low as $100 down. 478-9517 or 592-0289. O.A.C. DL-3091

12X66 AMBASSADOR MOBILE Home, 3 bedrroms, 2 baths, fireplace, wall-to-wall throughout. Set up, skirted. 112-245-7247.

169 MOBILE HOMES AND PARKS

1974 3-BEDROOM MOBILE home, fully skirted, with front porch. Large lot on the Malahat, children and pets welcome. Asking $18,500. Phone 388-3830 or 743-5842.

12X62 TARAMOUNT TWO BEDroom unfurnished, set up in family park, 112-743-5226.

12X58 THREE-BEDROOM CHANcellor mobile home appliances included, open to offers. 478-1623.

175 HOTELS

CHERRY BANK HOTEL, 2-ROOM suite, no housekeeping. Cablevision and maid service. $135 per month. 385-5380.

CHERRY BANK HOTEL, winter rates, $35-$50 weekly, 825 Burdette, 385-5380.

SPECIAL WINTER RATES, weekly and monthly. The Dominion Hotel, 384-4136.

185 CONVALESCENT AND REST HOMES

IN FAIRFIELD, LOVELY, QUIET resthome, two semi-private rooms for lady. Main floor, excellent meals, tray service in room, laundry, hair set. 384-1750.

AMBERGLOW REST HOME
One single, one double room, ladies or men, dining or tray service. 385-4561.

OAK BAY, SEMIPRIVATE ROOM for lady in small guest home. Please call 598-4423.

CHARMING ACCOMMODATION ladies, no stairs. Nutritious meals kindly attention, 384-0693.

LARGE, BEAUTIFULLY FURnished private room, no stairs, nutritious meals. 384-2002.

SEMI-PRIVATE ROOM, TRAY service. Ladies only. 385-1814.

191 ROOM and BOARD WANTED

LADY PENSIONER OFFERS furnished room and board to other active lady pensioner, non-smoker, dog lover, $65.00 for companionship. 384-7370.

193 ROOMS TO RENT

SINGLE AND DOUBLE ROOMS, share kitchen facilities and house. Free use of horses. Young females only. Cordova Bay. 658-5832.

$125 INCLUDES UTILITIES, BED, table, chairs, hot plate, in Vic West area. Available immediately. Phone 384-5605.

BRIGHT ROOM AND BREAKfast, private home, businessman. $30 weekly. Bay-Shelboune. 595-4397.

COMFORTABLE SLEEPING room, near Craigdarroch Castle. $105. 595-7913.

ROOM TO RENT FOR WOMAN in family house, Fernwood area. 383-4691.

ROOMS FOR RENT, KITCHEN and laundry privileges, senior only. Between 9-noon, 357 Davida.

OAK BAY. FURNISHED BEDroom, use of kitchen. $120 a month. Phone 598-7863 after 5 p.m.

FURNISHED BEDROOM, USE OF kitchen, $95 a month. Phone 385-0058.

COMFORTABLE ROOM, FURnished, near to downtown. Breakfast. 315 Vancouver Street.

SLEEPING ROOM NEAR BEAcon Hill Park, no cooking, $21 weekly, 386-6252.

BEDSITTING ROOM WITH kitchen, Fairfield district, middle-aged woman, $85; 383-4069.

JAMES BAY INN, REASONABLE weekly and monthly rates, 270 Government 384-7151.

ROCKLAND MANOR LUXURY furnished room and kitchenette, 598-4044.

194 ROOMS WANTED

YOUNG WORKING SHIPWRIGHT seeks one unfurnished room by March 1st. Prefer within walking March 1st. Prefer withi nwalking distance of Gorge-Tillicum, approx. $50 month. Phone collect after 6 p.m. Ask for Mike Zaliauskas, Room 221. 112-433-9311.

197 HOUSEKEEPING ROOMS TO RENT

GORGE, BEDSITTING ROOM, light cooking, hot plate, linen supplied, quiet, working, over 40, business man need apply, non-drinkers. $77.50. 388-9490.

FURNISHED ROOM SEPARATE kitchen available now, $90. Furnished housekeeping room available March 1, $80. Employed non-smokers preferred. 385-5305.

ROCKLAND AREA, FURNISHED bright room, on large property. $120. Quiet folk. 595-4036 after 5 p.m.

SIDNEY, WARM COMFORTABLE close to shopping centre. Available Feb. 15. 652-3589.

HOUSEKEEPING ROOMS CABLE TV, washer, dryer, $85 and up. 385-8198.

ROOMS IN FAIRFIELD. 1135 McClure. 10-3

200 APARTMENTS TO RENT UNFURNISHED

VACANCIES
$140—Bach. Sauna, Central
$100—Suite. Waterfront. Share
$193—Bach. Fireplace. Fairfield
$ 94—1 Br. Oak Bay. Sgles. or cple.
$168—1 Br. Sauna. Jubilee
$188—1 Br. Langford. Modern
$185—1 Br. Duplex. Cat
$172—1 Br. Fairfield. Sgls., cples.
$133—1 Br. Nurse. Jubilee
$172—1 Br. Burnside area
$167—1 Br. Central. Nice
$250—2 Br. Duplex. Family
$240—2 Br. Gorge. Couple
$220—2 Br. James Bay. Nice
$300—3 Br. House. Central
$350—3 Br. House. Central
FEE
These are a few of our many vacancies

HOMEHUNTERS
OPEN 7 DAYS A WEEK
9 A.M. to 9 P.M.
1394 Hillside Avenue, 598-5101

THREE VIEW CONDOMINIUMS
Fishing, golfing, skating, swimming, curling, crafts bowling, plus shopping centre surround these deluxe 2-bedroom, 1½ bath condominiums boasting living room, dining room, kitchen with eating area, appliances, drapes, wall-to-wall closed security parking, recreation and hobby rooms. Unsurpassed views of city, harbour, mountains, Sooke Hills. $365-$400 per month with lease available. 477-9394.

TWO 1 BEDROOM
Located at 920 Hillside, band new, elevator, hot water heat included, controlled entrance. $195 and $203. Contact RICK INNIS 477-9394.

THE ROYAL VICTORIA MOTEL 230 Gorge Rd. East, offers you accommodation by the day, week or months. Rents that you can afford, from bachelor to 2 bedroom suites, 385-5771.

LOVE FISHING?
View Cowichan Bay — for rent — new 1 bedroom condominium, covered parking. Mature applicants only please, $295 mo. 748-9534 after 6.

I HAVE SEVERAL APARTments for rent, one and two bedroom. Furnished and unfurnished. Several areas of the city. Please call between 3 and 7 p.m. for information. 382-8232.

GORDON HEAD, NEW SUITE, IN basement, 2 bedroom, wall-to-wall, drapes, using washer and dryer, $270 including utilities, Feb. 15, 477-8062.

NICELY DECORATED 3 BEDrooms, large kitchen, dining room and living room. Fridge, stove, all utilities. $375. 382-4946. 10:30-12 noon.

VICTORIA'S DOWNTOWN HOTEL and APARTMENT COMPLEX
CHATEAU VICTORIA
740 Burdette 382-4221

QUIET ONE-BEDROOM APARTment in Oak Bay, close to Village. Suitable for elderly or middle age lady. $140 per month. Call 592-6222 evenings.

ESQUIMALT — AVAILABLE March 1st, 1-bedroom suite, wall-to-wall carpet, elevator, heat and cablevision, $210. Phone 388-6474, 9-5, Monday thru Friday.

ONE BEDROOM SUITE IN clean modern block. Close to Parliament buildings and inner Harbour. Quiet refined older adults only No pets. 477-6448.

LANGFORD, GOOD AREA, 2 bedroom, wall-wall, fridge, stove, $250. 478-0822, 9-4 weekdays.

CORNER 2-BEDROOM, CARPETed. March 1. $244. Singles. References. 382-8817.

200 APARTMENTS TO RENT UNFURNISHED

C.N. Montague Co. Ltd. 384-9318
1028 BLANSHARD ST

DELUXE DELIGHT
2 corner suites, set in area of selectively treed spacious grounds. Ultra modern, 2 BR fully appliance kitchen, with balconies. Gracious living includes swimming, sauna, whirlpool, exercise, tennis, entertainment and Rec. Rms, workshop and storage. Extremely desirable locale, on trans., close to shopping. $350.00 and $400.00 per mo. Available immediately.

E. KOLSTAD 642-5315
GORDON HEAD—Nearly new 3 bedroom, 2 bathroom home, full basement. $425 per month. Call 384-9318.

C. N. Montague Co. Ltd.

ROYAL WOODS
Available immediately 1300 sq. ft. 2 bedroom and den deluxe penthouse, $400, or one bedroom studio with secluded patio, $290. Both units have colored appliances including diswasher, luxurious wall-to-wall mini-shag, distinctive lighting fixtures extensive cupboard spaces. Central to all major shopping centres. Tennis court, sauna, swirl and swimming pool and other amenities for gracious living, adult oriented. No pets. References and lease required. For appointment to view call Mr. Simms after 9 a.m. 386-3414 evens 386-6916. OK Trucking.

McKENZIE MANOR
Reservations taken now for new 70-suite apartment, opening March 1st. Modern building, sauna, billiard room. Quadra at McKenzie.
Bach. $170-180
1 BR. $215-244
2 BR. $275-302
Call 384-3906
Sorry No Children or Pets

BEACH DRIVE-OAK BAY
Large apartment in converted house. Beautiful view, fireplace, 1½-bathrooms. Suitable for older people. $390 per month. To view, phone Property Management Department.
KER and STEPHENSON LTD.
385-3411

DELUXE SPLIT-LEVEL PENThouse apartment in Royal Woods, approx. 1450 sq. ft., 2-bedroom, 1½ bathrooms, stove, fridge, dishwasher 3 balconies. Amen. include: Library, Hobby and Workshop, Billiard Room, Tennis and Shuffleboard courts, Pool, Sauna and Hydro Swirlpool. Adult oriented. Available immediately. $435 per month. 382-9212, 9:00 a.m. - 4:00 p.m.

SOOKE
New two-bedroom apts., with fireplaces appliances, WW carpets, patios, or sundecks, soundproofed, separate amenity building with rec room, lockers, and laundry. 28 apts. on 2.24 acres of professionally landscaped WATERFRONT property. Close to buses and shops. Rents from $245. 598-5144 and weekends, 477-2817.

AVAILABLE IMMEDIATELY
Deluxe apartment-condominium overlooking Beacon Hill Park. Spacious, 2 bedrooms, 1½ bathrooms, balcony, wall to wall, underground parking. Rent $375. Lease available.
apply
david burr ltd.
655 Fort St. 384-9335

CLOSE TO TOWN
4th floor, 1 BR tastefully furnished apartment: carpeting, TV, dishes and linen included. Available immediately until May 1st, 1976. $240.00. Adults only, no pets. Call BROWN BROS. on BLANSHARD 385-8771 anytime.

ADMIRALS SQUARE
Conveniently located new 2 bedroom suites, available now. Carpeting in livingroom, diningroom and bedrooms. Heat, light and cablevision included. Call 383-4446 or 385-3738.

E. G. PRIOR APTS.
2522 Prior St.
1 and 2-Bdrm. suites available immediately.
Pone 382-5856
P. R. BROWN and SONS LTD.
385-3435

NEW 2-BEDROOM CONdominium available immediately for the first occupant. Located downtown area, close to park. This unit is ideal for professionals or retired couples. $375 per month. Phone 385-7104 for appointment.

ELDON PLACE
Near Woodwards. Available March 1, 3 bedrooms, $319, 2 bedrooms $291, 1 bedroom, $228. Older adults only, no pets or children. All facilities. 386-0614.

MARCH 1ST, 2 BEDROOM, central, shag, colored appliances, swirl, suana, free parking, controlled entrance. Mature adults. Teenager accepted. No pets. 382-3616.

SOOKE, NEW ONE-BEDROOM ground floor, WW carpet, stove, fridge, heat, light, water, cablevision included and use of washer-dryer. Non-smokers preferred. $225. 642-3801.

WANTED: ENERGETIC PERSON to assist with garden and building maintenance in exchange for free rental of primative country cottage. Write Victoria Press, Box 447 include phone number.

AVAILABLE IMMEDIATELY, bedroom studio, deluxe condominium, wall to wall, color appliances including dishwasher, many amenities, Royal Woods, $250. 479-1898.

NEAR UNIVERSITY, SHOPPING, buses. Sauna, games room. Quiet adults. Sorry no children or pets. 1 bedroom condominium $210.60, 2 bedroom condominium $350. 592-0022.

DUNCAN
New two-bedroom apartments, references required. Sharron Apartments. 748-3344.

CLARENCE HOUSE—7th Floor
Large, deluxe 2 bedroom, 2 bath suite for rent—lease.
P. R. BROWN AND SONS LTD.
762 Fort St. 385-3435

BEACON HILL NEW 1 BEDroom luxury condominium. Cable and hydro included, $275 monthly. 477-0790 after 6:30 p.m. Mrs. Cheung.

QUIET MODERN BACHELOR suite, utilities included. Prefer young working person. No ship workers. Tattersal area. $165. 383-1856.

SMALL SELF-CONTAINED BAchelorette, includes utilities. Corner of Fort - St. Charles. Prefer working girl. $144 monthly. 383-4568.

UNFURNISHED BACHELOR apartment, Quadra and Tattersall area. Light, heat and water included. Gas extra. $130 per month. Phone after 6 — 658-8817.

SELF CONTAINED 1 BEDROOM basement, Suite $200. Gordon Head area. Available immediately. 477-5594.

BACHELOR ROOM FOR RENT, $105 per month. Including all utilities, share bathroom. Available immediately. 384-2772.

BLUE WATER APTS., SIDNEY, 1 bedroom apartment, overlooking ocean. vacant new, adults only. 384-8791.

1 BEDROOM, NEAR COLWOOD, working couple, $225, utilities included, no pets. 478-0747.

LARGE 2 BEDROOM, 1½ BATHS, available March 1, $370, Talisman. 385-2297.

2-BEDROOM SIDE-BY-SIDE DUplex, $275, available March 1st. 382-4943.

BACHELOR, 1 BEDROOM AND 2 bedroom $135, $175, $220. Phone 592-9516, 384-6185. Adults, no pets.

ONE BEDROOM APARTMENT, adults only, no pets please. $152. Jubilee area. 595-4101 or 595-2586.

AVAILABLE IMMEDIATELY 2 bedroom apartment, $202. 1 bedroom apartment $185. 386-0411.

RESIDENTIAL AND OFFICE, town area, suit business person. $170. 598-4060 eves.

TWO BEDROOM NEW CONdominium $330. 407-1235 Johnson 384-3861.

200 APARTMENTS TO RENT UNFURNISHED

BROWN BROS. on BLANSHARD
'People Helping People'

PROFESSIONAL REAL PROPERTY APPRAISALS
For All Purposes
Appraisal Dept.
Real Estabe Division
385-8771 (Anytime)

2-BEDROOM SUITE FOR RENT, wall-to-wall carpet, fridge, stove included, $220 month, all utilities included, 388-9628 after 3:30 till 9 p.m. available immediately.

AVAILABLE IMMEDIATELY. 1½ bedrooms, ground floor duplex in Victoria West. $200 per month. Phone 383-5083 between 6 p.m. - 8 p.m.

AVAILABLE IN JAMES BAY 1 bedroom apartment, $140 per month Adults only. Phone between 9-4 p.m. 478-5716 for appointment.

VACANT, 3 BEDROOM, 1½ bath, overlooking Gorge. $216. Outdoor pool. No children, pets. 383-4381.

1-BEDROOM SUITE, OUTER Blenkinsop, working female, non-smoker, all utilities. $180, 658-8126.

BACHELOR SUITE, CLOSE TO Jubilee Hospital, 1928 Lee Ave., El Cid Apartment.

AVAILABLE NOW 2 BEDROOM suites, $255 per month. Apply the Royal Trust Company, 388-4311.

201 APARTMENTS TO RENT FURNISHED

PENTHOUSE MANOR MOTEL
2930 Washington 388-7818
New ultra modern de luxe bedroom and bachelor apartments, beautifully furnished. Situated in quiet location overlooking Gorge waterways, close to bus service. Includes colour TV, telephone, dishwasher, laundromat, sauna and swirl pool. Maid service. No pets .Rent by day, week or month.

DAILY WEEKLY MONTHLY
Adjacent to parliament buildings and inner harbor. Fully furnished one-bedroom suites, color TV, linens, dishes, all utilities. Use of saunas, pools, and coin laundry.
ROYAL SCOTT INN
425 QUEBEC ST. 385-3543

CRAIGFLOWER MOTEL ON GORGE WATERWAY
Offers deluxe bachelor and one-bedroom suites at special winter rates. All the comforts of home. Completely furnished with maid service and laundromat on premises. Call
388-7861

CADBORO BAY, IT'S DIFferent! Attractively furnished spacious 3-room suite, linen supplied, cablevision, close to stores, transportation and 20 mins. from town. Suitable mature married couple, available now. $285 month. Fairways Lodge, 3895 Hobbs St. Just phone 477-2692.

DE LUXE ACCOMMODATION. Furnished bachelor, 1 and 2 bedroom suites available from Sept. 15. Maid service, answering service, indoor heated pool, saunas, coffee shop, dining-room, laundry, colored cable TV. "No pets". Coachman Inn, 229 Gorge Rd. E. Phone 388-6611.

DE LUXE ACCOMMODATION. Furnished bachelor and 1 bedroom suites available from September 15. Colored TV, dining room, laundry, indoor pool, hydro pool, saunas, lounge, maid service, answering service. No pets. Canterbury Inn, 310 Gorge Rd. Phone 382-2151.

BRENTWOOD INN
3 acres on waterfront in Brentwood Bay. Complete 2-room units with kitchen facilities, cable T.V., everything supplied. Marina, restaurant, salmon fishing all year round. Reduced winter rates. 652-2912.

1-BEDROOM SUITE, FURnished, weekly maid service, very quiet, adjacent park, beautiful ocean view. 658-8212. Seaview Motel.

ONE BEDROOM, SOUTHGATE Street, facing Beacon Hill Park, available Feb. and March. Nicely furnished. Suit quiet, mature adults. No children. $225. 592-1551.

SPACIOUS CLEAN SUITES FOR rent, cable TV, and maid service, $225 per month. Estrella Motel. 384-5122.

SINGLE FURNISHED SELF-CONtained suite, utilities included. $165. Employed non-smokers preferred. 385-5305.

NICELY FURNISHED, BRIGHT ground level 1-bedroom suite in small quiet block. Suit responsible adults only. 477-2833.

BACHELOR IN FAIRFIELD. Suitable for mature working lady. Vacant. $100. Phone 388-6920.

IMMEDIATELY, FURNISHED bachelor suite, $104. Light housekeeping for gents only. 383-7447.

BASEMENT SUITE, HOT PLATE, share bathroom, Simpsons Sears area. 595-6905.

$350 INCLUDES UTILITIES. 2 bedrooms, living room, kitchen, dining room. 2311 Dowler. 477-9437.

3 ROOM FURNISHED SUITE, with shower, utilities included. Ideal for couple. 478-2323.

FULLY FURNISHED DELUXE 1 bedroom suite, Feb. 15. 385-5319.

202 APARTMENT FURNITURE TO RENT

STANDARD FURNITURE
Three Rooms from
$35 per month
Immediate Delivery
382-5111

MacDONALD'S FURNITURE Three room group rentals. Call 383-1171, Broad at Pandora.

203 APARTMENTS WANTED

JUST TRANSFERRED FROM Vancouver. Responsible single male requires 1 bedroom or large bachelor in Rockland-Fairfield or Beacon Hill for March 1, under $200. Contact R. 107, Red Lion Inn.

MAN AND WIFE WITH 2 CHILdren would like to rent a 2-bedroom apartment or home, approx. $200 a month. Call Randy, 382-8276. Needed by Feb. 15.

YOUNG WORKING COUPLE 30, need home, suite, fireplace, March 1st. Willing to redecorate, maintain garden. Rent $200. 383-5763 after 6 p.m.

MATURE WORKING COUPLE seeks one- or two-bedroom apartment. Good references. No children or pets. 384-5302.

UVIC PROFESSOR, MATURE male nonsmoker, needs apartment under $150 per mo. Phone 477-6911 ext. 550 9-4 weekdays.

QUIET, RESPONSIBLE, WORKing couple want older style, one or two bedroom apartment by March 1st. Excellent references. 382-0248.

RELIABLE WORKING COUPLE require one or two bedroom unfurnished suite for March 1. 598-6370.

WOMAN WANTS APARTMENT, James Bay, Fairfield area. $125.00 per month tops. 385-8428 after 4.

APARTMENT, STUDIO, OR COTtage around $100. excellent references. 598-2111.

GENTLEMAN 30'S, WISHES self contained suite, bright and cheerful. 386-9083.

RESPONSIBLE FAMILY WISH to rent 2-bedroom apartment in town, 478-0475. References.

204 SHARED ACCOMMODATION

SHARE LARGE HOME WITH working mother and teenager, must have references. Sidney area. 656-4288.

WANTED GIRL TO SHARE apartment, phone before 5. 386-7266.

WORKING GIRL AGED 26 HAS 2 bedroom apartment to share with same. 595-1813.

3-BEDROOM HOUSE, SHARE with working man. $100. 478-1206, Colwood.

1 ROOM IN 5-BEDROOM HOUSE, $100. 385-0151.

206 DUPLEXES TO RENT

2 BR. AND 1 B.R. SUITES AVAILable March 1st. Fairfield duplex. Downstairs — 2 br., bsmt. — $350. Upstairs — 1 br. $200. Couples need only apply. No singles. No children. No dogs. Phone 385-7761 (9-5) 477-9879 (after 5).

MARCH 1, 1-BEDROOM LOWER duplex on quiet street, near Beacon Hill Park, sea, bus. Fireplace, skylight, garden, wall-to-wall carpet. Responsible couple or single only, $250 month. After 6 p.m. 385-4855.

UPPER DUPLEX, MILGROVE St., 3 bedrooms, including stove and fridge, wall-to-wall carpet. Available Feb. 14. $350 per month. Half utilities extra. 478-9906, 5-9 p.m.

MARCH 1ST. 1300 SQ. FT. OF ultra modern living, side by side, near K-Mart. 4 bedrooms, 2 baths, 20' ceiling living room. All appliances. Many extras. References. $475. 477-9656.

OFF JACKLIN ROAD, NEAR Belmont school, modern, spacious, three bedroom, 2 bath, fridge and stove, full basement, happily married compact family. Allow 2 children, no pets or borders. 478-5260.

BRAND NEW SPACIOUS 3 BEDroom, electric heat, floor to ceiling fireplace wall-to-wall, 2 complete bathrooms, full basement, $400 per month, 479-6019.

2500 SQ. FT. 3 BEDROOM, SIDE duplex, 4 baths, fridge, stove, washer, dryer, curtains. Completely carpeted, University area. $525. 477-2581.

2-BEDROOM DUPLEX, FIREplace, fridge and stove, drive-in garage, close to Simpsons-Sears shopping centre. Sorry no children. Middle age or retired. 592-0886.

NEW 1,000 SQ. FT. DUPLEX, two bedroom wall-to-wall, on quiet street, water supply, one child allowed, references, $295 a month, 642-5655 Sooke.

SPACIOUS 3 BEDROOMS, CARpet, drapes, stove, fridge, floor to ceiling fireplace, sundeck, carport, nice garden, $375. 592-4410.

COBBLE HILL, 1 BEDROOM DUplex on 4 acres. Fridge, stove, washer, dryer. $225 monthly. 383-4568.

3-BEDROOM TOWNHOUSE IN Gordon Head. Stove, fridge, and drapes. Available now, $375. References required. 382-9485 after 5.

ESQUIMALT 2 BEDROOM SXS, close to town, fridge, stove, references. No pets. Available March 1. 478-3854.

2-BEDROOM FRON SUITE, AVAlable March 1st. Has fireplace, wall-to-wall. No pets please. $350 including utilities. 598-5537.

4 BEDROOMS, 1½ BATHS, DUplex side, no pets, $390. Including heat, hot water, phone after 6. 592-6372.

SIDE BY SIDE IN ESQUIMALT. 3 bedrooms, 1½ baths. Wall to wall. All appliances, $300. No Pets. References. Phone 598-8257.

COLWOOD, GOOD AREA, 1,000 sq. ft. 2 bedrooms, wall-wall, fridge, stove, $295, includes heat. 478-0822. 9-4 weekdays.

LANGFORD, SPACIOUS, 3-BEDrooms, close to schools, fridge and stove, 2 children no pets. $295. 478-5260 and 478-2225.

3-BEDROOM SUITE AND WALL to wall carpeting living room and hallway. $250. 385-4908.

SIDE BY SIDE DUPLEX, 3 BEDrooms, 1½ baths, no pets available. March 1st. 385-8351.

TWO BEDROOM DUPLEX available March 1. Phone evenings after 7 p.m. 384-7530.

3 2-BEDROOM SUITES, $275-$350 per month includes all utilities. 598-8366.

QUALITY SIDE BY SIDE, 2 BEDrooms, wall-to-wall, Fairfield residential, March 1, $325. 592-4181.

AVAILABLE MARCH 1ST. 2 BEDroom duplex, $250. 595-0180.

2-BEDROOM SUITE. $250
385-4908

ONE BEDROOM UPPER DUplex, vacant. 595-1997 after 9 p.m.

207 DUPLEXES WANTED TO RENT

YOUNG COUPLE AND 2 CATS need 1-bedroom duplex with fireplace. References. 388-4136.

210 HOUSES TO RENT UNFURNISHED

ESQUIMALT, 1027 POSTER CRES-cent. Available now. 4-Bedrooms, living room with fireplace, dining room and large kitchen, 2-baths, rumpus room in full-basement, wall-to-wall carpet, drapes, stove and fridge included. Rent $410. 477-2654.

GORDON HEAD VILLAGE PARK, 3 bedroon Townhouse, 1½ baths. Dining room-Living room, fireplace. Basement stove, fridge. Indoor heated pool with sauna. Covered parking, $425 per month. Immediate occupancy. References. 477-4860 or 386-7551.

4-5 BEDROOM HOME ON GOLDstream near entrance to Golf Course. Open beam, 2 fireplaces, new w-w carpet, stove and fridge. Ideally suited for professionals requring extra rooms or office space. 478-2523.

NEWER 3-BEDROOM HOUSE, fireplace workshop, wall-wall carpet, laundry room, vegetable garden. Located behind B.C. Forestry Lab. $380. 598-3140 between 6-8 p.m.

AVAILABLE IMMED. ONE 3-bedroom home, living room, dining room, kitchen with eating area. References required. $400 P.M. Call 385-8764.
DOUGLAS REALTY LTD.

AVAILABLE MARCH 1ST AT $400 month. Near new 3 bedroom, Glanford area. Couple without pets preferred. References required. 384-8075, pager 481.

4-BEDROOM ESQUIMALT HOME. Older but pleasant, $395 per mo. Please call Peter Bardon. 598-5287, 7 to 8 a.m. or p.m.. Monday through Friday.

THREE BEDROOMS, 1½ BATH, stove, fridge, cablevision, electric heat. Glen Lake Rd. $375. Reg Baxter. D. F. Hanley Agencies, 385-7761.

MARCH 1, BRAND NEW, BUILT by Craftsman, 3 or 4 bedroom; 1½ baths, 2 fireplaces, wall-to-wall carpet, full basement, University area, $500. 592-3130.

BRENTWOOD, NEAR NEW, 3 bedroom, full basement, 1½ baths, W-W carpet, fireplace, $425. 652-2470.

HOUSE WITH VIEW, NEW, 3 bedrooms, 1½ baths, large kitchen, full basement close to schools, shopping centre, $425. 478-7990.

HOUSE WITH VIEW, NEW, 3 bedrooms, 1½ baths, large kitchen, full basement close to schools, shopping centre, $425, 478-7990.

AVAILABLE IMMEDIATELY two-bedroom home on Phelps Ave. $250 a month, no children or pets. 477-9607 after 4 p.m.

3 BEDROOM HOME, QUIET LOcation, fenced in yard, close to school and stores. Choice area. 477-9607 afted 4 p.m.

EXECUTIVE HOME. 4 BEDrooms and den. Oak Bay border. Extertainment-size living and dining rooms, $700. 598-3929.

LARGE HOUSE FOR RENT, 4 bedrooms, full basement, downtown Rock Bay area, $400 per month, 386-7877 after 5.

2 BEDROOM, NO BASEMENT, electric heat, child welcome. On Douglas north of Woolco. References. $325. 658-5564.

SOUTH OAK BAY, ATTRACTIVE two or three bedroom house, fridge, stove, drapes, $425, phone after 1 p.m. 598-5636.

COLWOOD
three bedroom full basement, washer dryer, fireplace, $425. 478-3719 after 6.

NEW 3 BEDROOM, BASEMENT home in Lake Hill, $450 per month. 383-3203 after 6.

2 BEDROOMS, SHELBOURNE-Kings Rd., close to Simpsons-Sears, 598-8240 after 4.

TWO-BEDROOM SUITE, UTILIties included, $245. After 3 p.m. For more information. 383-5951.

OLDER 2-BEDROOM HOUSE, full basement, Cook and Quadra area. $325 per month. 383-1632.

THREE-BEDROOM TOWNHOUSE for rent, February 1st, $375. 477-4354.

3 BEDROOM CONDOMINIUM for rent. March 1st. $350. Phone 479-6402, after 6:30 p.m.

HANDY MAN NEEDED, HOUSE available with job, retired persons only. 478-1701. Langford.

SMALL 2-BEDROOM HOUSE available March 1st. Wall-to-wall. No pets please. $295. 598-5537.

FAIRFIELD, 10 BEDROOMS, $825. 388-4019 after 5.

210 HOUSES TO RENT UNFURNISHED

LANGFORD — $325
2-bedroom, full basement, ½ block from main village. Available immediately.

GORDON HEAD EXECUTIVE
Brand new 3-bedroom, full basement home. Available immediately to good tenant with local references. $425 per mo.

SOOKE—$340
Modern 3-bedroom, full basement home, available immediately to family with good local rental references. Western Homes Ltd., 386-3498.

OAK BAY MCCLURE MANSION. Large formal living and dining rooms, library, sunroom, family room, kitchen with laundry room, 6 bedrooms, 2 full baths, full basement. Nearly 1 acre of mature landscaping. Extensive patio, includes all major appliances and many extras. Lease available at $850 per month. Phone 598-6497 after 7.

CENTRAL SAANICH
$420.00
Brand new split-level; 3-B.R. home available immediately. Beautiful W-W carpeting, full basement, fireplace, dishwasher. Lease and deposit required. Call BROWN BROS. on BLANSHARD, 385-8771 anytime.

BRAND NEW HOME
$420.00 — AVAILABLE IMMEDIATELY
Central Saanich: 3-B.R., full basement, full bath and ensuite, beautiful w-w carpeting, fireplace. Lease and deposit required. Call BROWN BROS. on BLANSHARD, 385-8771 anytime.

MORNINGSIDE WEST
LARCHWOOD AND LAVAL
3-bedroom townhouse available. Featuring 2 bathrooms, full basement, automatic oil heater, W-W carpeting, drapes, fridge, range, washer and dryer. Fireplace. Rent $325 and up. BYRON PRICE AND ASSOCIATES LTD., 385-2458.

THETIS LAKE AREA
$400.00
3-B.R. split-level, fireplace, H-W floors, full basement. Lease and deposit required. Available immediately. Call BROWN BROS. on BLANSHARD, 385-8771 anytime.

ARCHITECT DESIGNED
3 B.R. home, incredible views, 6 months. $700 p.m.
2 B.R. Condominium. Apartment. F.P., 3 baths. Yates St. $375 p.m. Available now.
Henderson Realty Ltd.
385-9741

THREE-BEDROOM HOUSE TO rent. $350 per month. 385-0365.

211 HOUSES TO RENT FURNISHED

MILL BAY, ONE BEDROOM WAterfront cottage, fully furnished, sorry no children or pets. $185 per month. Phone 598-1436.

SUITABLE FOR RETIRED PERson. Pets OK. Maine Island, waterfront. Near conveniences. 596-8281.

FURNISHED 2 BEDROOM, FULL basement with 3rd bedroom down, Simpson Sears area. Child and pet welcome. $340. 658-8459.

SALT SPRING SEA SIDE 1 BEDroom cottage, until June 1, $175.00. Ganges 653-4273.

212 HOUSES WANTED TO RENT

WANTED BY MARCH 1, 2 BEDroom house or apartment under $250 for married couple with 2 young children and a well trained cat. We will take good care of your property. Please phone 382-4300.

2 PROFESSIONAL WOMEN IN late 20's and 1 dog, desperately need a place to live in the country, experienced gardeners and carpenters, willing to fix up and or caretake. Call 478-9450 evenings.

PROFESSIONAL WORKING COUple, no pets or children need 2 to 3-bedrom home, full basement or garage required, very serious about a 1-year lease with option to buy. Phone after 6. 382-6416.

RESPONSIBLE NON-SMOKING young lady requires small cottage or house, within 20 miles of Victoria. Low cost essential. No pets. References. 382-0145.

RESPONSIBLE COUPLE WITH no children require 2 or 3 bedroom house. Preferably in town. Rent from $200-$225. Phone after 4 p.m. 595-1604.

BUSINESS MAN AND WIFE seek small house or character two bedroom apartment for April 1. Prefer close to downtown location. References. 382-6680.

YOUNG LAWYER AND WIFE desire to caretake home (and pets if required) in exchange for rent. Excellent local references. Available March 1st. Phone 656-4437.

RESPONSIBLE COUPLE WITH child and cat want 2 bedroom house or duplex. Approximately $200. 384-5284.

FOUR RESPONSIBLE ADULTS seeking large older home within 15 mile circle radius and will do renovations, 477-8097.

TEACHER AND WIFE URGENTly require house or cottage from mid-June—mid-Sept. reasonable, call anytime 478-2084.

WORKING COUPLE WANT older home with garden space. Will do repairs. Approx. $200. Phone 388-6140 after 5 p.m.

RESPONSIBLE COUPLE, 2 CHILdren, obedience trained dog, need house, reasonable rent in or out of town. 658-1117.

2 RESPONSIBLE ADULTS, 1 working, 1 student, need 2-bedroom house or apartment. Phone 477-8097 after 5.

HOUSE WANTED TO RENT FOR two working Christian men, up to $250 in Victoria and vicinity phone 652-2723.

NEEDED URGENTLY, 1-2 BEDroom cottage. Between McKenzie Ave. and Sidney, 652-3726 after 5 p.m.

THREE BEDROOM HOUSE OR apartment, furnished, by March 1. 385-5585.

RESPONSIBLE COUPLE LOOKing for one or two-bedroom house. Downtown area. $200-$250. 385-6051.

RESPONSIBLE MARRIED COUple requires smal house or cabin. References. 478-8205 evenings.

WANTED: TWO OR THREE-bedroom basement house. Good references. Have cat. 592-2882.

MARRIED COUPLE SEEK house with garden, $300 maximum, March 1. 382-4043.

215 HALLS, WAREHOUSES, STORES and OFFICES TO RENT

OFFICE SPACE
WHITTOME BUILDING
CORNER FORT AND BLANSHARD

—NEW
—UP TO 13,700 SQ. FT.
—AIR CONDITIONED
—ELEVATOR
—INDIVIDUAL HEAT CONTROLS

You are urged to inspect this Prime Office Space, located 2 blocks from the Law Courts, on two of Victoria's Main Arterials. One block from Parkade available in a few days.

WES HOBSON, 388-4271

J. H. WHITTOME and CO. LTD.

Park Pacific
PROFESSIONAL OFFICE SPACE available in new five-storey concrete, fully air conditioned and carpeted building on Quadra Street near McKenzie Avenue with abundant on-site parking. Architect-designed interior layout and decor
Park Pacific Apartments Ltd.
388-5491

COLWOOD AREA, RETAIL space available in the new Hatley Park shopping centre. Opening soon. For information, 388-5812.

$600 PER MONTH, NEW BUILDing, complete second floor, washrooms, 1,525 sq. ft. totally carpeted. 385-8821.

REASONABLE RENT. PART time, actors, dancers, teachers, other. 1322A Government. 384-3841.

STORE OR OFFICE SPACE, APprox. 1000 sq. ft. Rent $390 month. 745 Pandora Ave. 383-3613.

STORAGE SPACE FOR RENT, Gorge Shopping Centre 388-5812.

SMALL OFFICE IN APT. BUILDing, 385-5092.

215 HALLS, WAREHOUSES, STORES and OFFICES TO RENT

REALSPAN PROPERTIES LTD.
1931 VANCOUVER ST. 388-6454

OFFICES FOR LEASE
1—COURT HOUSE just steps away. New air conditioned space.
2—PARKING is no problem in this prestige building now under construction. Close to Court House and Government Buildings. Available January 1976.
3—600 SQ. FT. in new air conditioned building on downtown fringe. Short term lease available.
4—CENTRAL SAANICH is growing and requires services. New office building soon to be constructed, offers excellent exposure and central location.
5—DOCTORS and dentists. Two new buildings available on the fringe of town. Air conditioned with parking.

WAREHOUSES FOR LEASE
1—4700 sq. ft. ICBC. Just half block away. Ideal body shop. New construction.
2—JOBBERS. Up to 7500 sq. ft. in north Douglas area. Soon to be constructed. Loading docks, semi-trailer capacity.
R. I. MURPHY J. F. COLWELL
388-6454
592-7250 592-9828

WESTMONT COURT
920 HILLSIDE AVE.

PRESTIGE PROFESSIONAL OFFICE BUILDING

SQUARE FOOTAGE TO SUIT
ELEVATOR
AIR CONDITIONING
ALL UTILITIES INCLUDED
NEGOTIABLE RENTALS

TO VIEW CONTACT
RICK KINNIS 477-9394

WESTMONT REALTY LTD.
386-6796

OFFICES TO LEASE
1. Ground Floor, with parking, from $184 per month, Oak Bay Avenue.
2. Downtown. Fully finished with carpet. 457 sq. ft., air-conditioned, $250 per month.

STORE TO RENT
694 sq. ft. $390 per month. This is the last store available in Chamberlain Walk, 1841 Oak Bay Avenue.
M. Steele-Mortimer 388-6691
Roberts Investments Ltd.

TOWNE SQUARE
Opposite Johnson St. city parkade, 33 retail stores and 12 000 sq. ft. of office space. One of Victoria's most exciting and unique developments. Surrounding open air mall in the very heart of downtown shopping district. Now leasing stage 1, for occupancy mid March. Phone 385-0212, 385-2112, or 388-4751.

HILLSIDE DOUGLAS AREA
3 private offices or deluxe suite. Carpeted, air conditioned. Ample parking.

Receptionist and telephone answering service available. Mr. Simms, 9-5, 386-3414. OK Trucking.

FOR LEASE
700 Block Fort St., 3000 sq. ft., 2nd floor. All or part — available immediately. Call 382-7276, Town and Country Realty Ltd.

T. L. MANN AND ASSOCIATES LTD.
1820 Oak Bay Ave.
1750 SF WAREHOUSE
4000 SF OFFICE
TOWN AND COUNTRY AREA
CALL: STAN PELLAND
598-5144 598-5427

TURNER AND DAVID
2 small private offices. Suitable for contractors, jobber, etc., storage and parking can be arranged. Mr. Simms, 9-5, 386-3414, OK Trucking.

APPROXIMATELY 9,000 SQUARE feet warehouse space to rent, $900 per month. Adjacent to railroad siding, for large loading bays, high ceiling just off Douglas by Town and Country Shopping Centre, 382-9118.

ESQUIMALT—ADMIRALS
(Retail—office) New modern complex now leasing ground floor — fully carpeted and air conditioned. Ideal space available for bakery, barber shop, beauty salon, florist??? Call 388-5471.

SECOND FLOOR OFFICE SPACE on Kings near Quadra, two suites, total area 1200 sq. ft. can be divided, air conditioning, wall-to-wall carpet, parking, new renovation, available early March. Phone 385-7734.

PRIME LANGFORD AREA. 1600 sq. ft. in professional building. Fully air-conditioned in Langford Bank of Montreal building. Available now on a lease basis. 386-7086.

5,000 SQ. FT. OF WAREHOUSE or distribution space available March 1st. 19' High ceiling with office included. Large overhead door. Excellent location on Viewfield Road. 386-7086.

TRUCK SPRAY BOOTH, 38'X18', near completion for lease or work on commission basis. Some work supplied. Additional bay available if needed. Reply Victoria Press, Box 443.

AVAILABLE MARCH 1ST, bright clean office renting for $100 monthly including heat and light. Approx. 300 sq. ft. Located in Esquimalt area. Call Mr. Anderson at 382-2721 or 477-4985.

2,000 SQ. FT. OF OFFICE SPACE for lease, good central location, high traffic count, good parking. Reasonable rates. 382-4321, 382-6142. Evenings 384-4903.

NEW BUILDING FOR LEASE — 5,400 sq. ft. or part. zoned M3 heavy industrial — 3 phase wiring, loading dock, office space and parking 383-4131.

DUTCH FAMILY WANT TO rent small shop for flower business for imported goods, $3,000 room. Victoria area. 478-4119 after 6 p.m.

CITY CENTRE IN HEART OF shopping district, 2500 sq. ft. completely remodelled store or office space. 385-2112 or 388-4751.

1400 SQ. FT. OF RETAIL AREA for rent, ample off street parking at front of building. $675. Victoria Press, Box 444.

LIMITED COMPANY FOR SALE; idle at present, offers 478-5030.

233 MORTGAGE LOANS and INSURANCE

MORTGAGES
Investment opportunities in prime 1st and 2nd mortgages. Fully managed with rates beginning at 11¾%.

P. R. BROWN AND SONS LTD.
762 Fort St. — 385-3435

Funds available immediately for 1st and 2nd mortgages. Contact:
david burr ltd.
655 FORT ST. 384 9335

233 MORTGAGE LOANS and INSURANCE

We Specialize In FINANCING DEVELOPMENT

1st and 2nd MORTGAGE LOANS ON ACREAGE, APT. SITES Or Most Any Real Estate Holdings ANYWHERE IN B.C.

CASH VALUATIONS ON EXISTING MORTGAGES OR AGREEMENTS GIVEN WITHOUT OBLIGATION

COURTESY TO FELLOW BROKERS

PHONE MR. LEN THOMAS COLLECT AT 384-7128 (AFTER HOURS 478-1720)

Douglas Hawkes Ltd.
990 Blanshard St.

1st - 2nd - 3rd MORTGAGE LOANS
NO BONUS
NO DISCOUNT
NO HIDDEN CHARGES

Borrow	Pay Monthly
$ 2,500	$ 34.99
$ 5,000	$ 69.98
$10,000	$139.96
$15,000	$209.94

5 Yr. Terms — 15 Yr. Amort.

NO AMOUNTS TOO SMALL OR TOO LARGE

HIGHEST PRICES PAID FOR EXISTING MORTGAGES OR AGREEMENTS

INTERVIEWS IN THE PRIVACY OF YOUR HOME

MONEY IMMEDIATELY AVAILABLE

W. A. (Bill) Hodgson
385-4528
24-hour service
Byron Price and Associates Ltd.

RIM ROBERTS INVESTMENTS & MANAGEMENT LTD.
702-1175 DOUGLAS 388-6691

NEED MONEY?
TO BUY—BUILD—
REMODEL — REFINANCE

1st—2nd Equity Mortgages arranged or purchased

—AGREEMENTS FOR SALE PURCHASED OR SOLD
—BUILDER'S INTERIM FINANCING ARRANGED

—We loan in ALL AREAS Including Up-Island.
—For Quick Courteous Confidential 25-Hour service call:

D. H. MacGILLVRAY 388-6691

SINCE 1887
Pemberton, Holmes Ltd.
1000 GOVERNMENT ST.

1st Mortgage Funds Available—11½-12½%
Please Call
384-8124 RICHARD HOLMES

RIM ROBERTS INVESTMENTS & MANAGEMENT LTD.
702-1175 DOUGLAS 388-6691

EXCELLENT MORTGAGES AVAILABLE

High rates. Victoria and Nanaimo properties. Contact.

D. H. MacGILLIVRAY 388-6691

ARE YOU BUYING A HOME?
MORTGAGE FUNDS AVAILABLE

Do you need additional capital, or funds for debt consolidation? Use your home equity up to 85% of appraised value.
1st—2nd—or 3rd Mortgages Construction interim. Commercial also available.

Rae Investments Ltd.
204-493 Burnside Rd E.
Victoria, B.C.
388-7891 — Days
477-3886 — Eves., Mr. Stuber

LET WHITTOME'S
Arrange the financing of your home at the most advantageous rate and terms. We have money available for first and second mortgages.
Phone KAJ JACOBSEN

J. H. WHITTOME AND CO. LTD.
1111 BLANSHARD ST.
388-4271

11.5%
Immediate Funds
Interim or Conventional
Commercial — Residential — Farm
R. GEDDES
PRINCIPAL PROPERTIES LTD.
477-9514

234 MORTGAGES FOR SALE

1st MORTGAGES TO YIELD
18 per cent
Interest compounded ½ yearly, not in advance, minimum investment $7,000 Max. term — 2 years.
Macabar Holdings Ltd.
Please provide full details of Name, Address and Phone number Ste. 101-727 Johnson St., Victoria. Mortgages may be purchased for personally administered R.R.S.P.

1st MORTGAGES TO YIELD
18 per cent
Interest compound ½ yearly, not in advance, minimum investment $7,000. Max term — 2 years.
Macabar Holdings Ltd.
Please provide full details of Name, Address and Phone number to Victoria Press, Box 365.
Earned interest qualifies for Registered Retirement Savings Plan.

$8650 buys $8750 2st mortgage payable interest only monthly at rate of 1% per month ($82.50 per month). Two year term.
For further information call LEN THOMAS at Douglas Hawkes Ltd., 990 Blanshard Street. 384-7128 (Res. 478-1720).

234 MORTGAGES FOR SALE

FIRST MORTGAGES FOR SALE
$12,000 at 13% Property value $42,000
$23,000 at 13½% Property value $44,000
$31,000 at 13% Property value $49,000
THESE MORTGAGES ARE ALL SEASONED AND CONTAIN ALL RELATIVE CLAUSES FOR YOUR PROTECTION INCLUDING POST DATED CHEQUES, PREPAYMENT PENALTIES, ETC. NOW AVAILABLE FOR IMMEDIATE SALE.
PLEASE CALL MR. GREEN
Rae Investments Ltd.
388-7891

18%
Short term first and seconds
Well-secured
R. GEDDES
PRINCIPAL PROPERTIES LTD.
477-9514

235 WANTED TO BORROW

12% FIRST MORTGAGE. $22,000 Gordon Head. $11,000 shares considered. Security in home on 1 acre. Mortgage payable interest only at 1% per month — 3 year term. For further information call LEN THOMAS at Douglas Hawkes Ltd., 990 Blanshard Street. 384-7128 (Res. 478-1720).

Wanted to Borrow

12¼ First Mortgage. $43,000. 5-Yr. Term. 20-Yr. Amortization. For further information contact K. JACOBSEN, 388-4271 OR 658-8679.
J. H. WHITTOME and CO. LTD.
1111 Blanshard Street

240 BUSINESS OPPORTUNITIES

A. E. LePAGE
WESTERN LTD · REALTOR
912 Douglas Street 386-7551
1610 Island Highway 478-9561
Formerly Melton Real Estate

THRIVING VILLAGE STORE
GROCERY AND GAS PUMPS
Located in fast growing area of Sooke. 3, 50'x120' lots allow room for expansion. 2 or 3 bedroom living accommodation, large sundeck with views over the harbour. Ideal family business, good turnover showing steady increases. Vendor may finance. MLS 15456.
478-9581 Pat Therrien 642-5138
478-9581 Rona Higgs 642-3835

NEW
Generation Coin Operated Video Game
SPORTORAMA
4 Games in One Unit made for the entire spectrum of players, from novice to expert. Play increases with age of location. We provide you with service, location, maintenance, collections, and accounting, if you wish. Low down payments. Financing available. Excellent cash flow. High return on investment. Only a few good locations available.
HURRY
Mr. Patterson 388-6444 anytime.
ALSO
Coin Operated Zenith Billiard Tables. Real money makers. Heavy duty professional Italian slated, and high pressured laminate cabinetry. Let us show you actual profits enjoyed by other owners.

CAMERAS AND BOOKS
Good opportunity for camera buffs or experienced retailers, established camera and book store in downtown Victoria. Good income with potential for greater volume. Good lease. Price $14,900 for furniture, fixtures, and goodwill plus inventory at cost (approx. $22,000). For more information and appointments to view call:
ALLAN TRELFORD
386-3128 or 652-3717
CENTURY 21,
J. D. BOSDET LTD.
120—727 Johnson Street,
Victoria, B.C. 386-3128

GOLDEN OPPORTUNITY
You can buy this 9-month-old Wholesale Pie Business for only $5,000 down — Total Price $15,000. For this you get $10,000 worth of almost new equipment, $1,500 (approx.) of stock, plus a number of established customers with loads of potential for the person who wants to get ahead. This would be an ideal business for a retired Baker or Husband and Wife or a couple of young fellows, one to Bake while the other handles distribution and sales. If this is what you have been looking for ... phone Brian Coutts.
385-7721 598-2405
GARDNER REALTY LTD.

SMALL BUSINESS, LARGE PROFIT
Popular newstand in centre of Victoria. Excellent one-person operation. $15,000 plus stock (approx. $3500). MLS. 15345. For further details, please call Helen Jones, 595-7913. Swinerton, Stewart Clark, Ltd. 385-2481.

COIN-OP LAUNDRY DRY-CLEAN
A great business opportunity with little attention required. Small investment offering a good return with even greater potential for the future. Cadboro Bay area. Priced to sell at $16,900. Bob Kohlruss 598-7689 or Chris Greig 479-7995. Castle Properties Ltd. 386-6164.

DOWNTOWN RESTAURANT
Seating capacity presently 100 with ample equipment and room for expansion to 200. Present volume $150,000 per year and showing an excellent net figure. Beer and wine license. Asking $85,000 with I.D.B. financing available. Illness reason for sale. For further information please call Don Oakes 478-4334 or B.C. Land 478-5588.

FISH AND CHIPS
Can you and your wife cook? if ans. is Yes! Then this Fish and Chip and short order restaurant is made for you. Net approx. $500 per week. Open 5 days a week, low overhead. Price $26,500. Phone VICTOR WONG 385-2458, Byron Price and Associates Ltd.

EXCELLENT OPPORTUNITY for person with imagination and drive. Large selection of used lawnmowers and parts priced to sell. Would prefer to sell as complete unit, but would consider selling in smaller lots. For more information, 479-1312 between 6-8 p.m.

ATTN. PRIVATE INVESTORS
Exciting tax sheltered business opportunity warrants your investigation and participation. Offers outstanding return on invested dollar. Secure, proven investment. Contact Mr. Powers at 388-6444 anytime. Mortgage financing is available.

UNIQUE OPPORTUNITY TO take over business with repetitive cash revenue weekly. Investment secured by equipment which is strategically located to generate substantial return, for confidential interview call Mr. Patterson, 388-6444 anytime.

UP ISLAND NATURAL FOOD restaurant and bakery with living quarters, $8,000 includes business equipment, and stock, 3-year lease, $350 month. Vegetarian only. Phone Alan at 248-3848.

TRUCK SPRAY BOOTH, 38'X18', near completion for lease or work on commission basis. Some work supplied. Additional bay available if needed. Reply Victoria Press, Box 443.

BE YOUR OWN BOSS. DELIvery service, $5,000 down. Take over truck payments. For more information phone 386-3016 after 5:30.

GROUND FLOOR OPPORTUNITY for working partner in first class restaurant. Unlimited potential for cabaret and land purchase. 598-8629 after 5.

PRIVATE INVESTOR WANTED for small trucking company, doing linehaul work. Confidential. Investment required $5,000. Please reply Victoria Press, Box 448.

FOR SALE NEW RETAIL BUSIness for importel goods. $3,000 plus stock. 592-1333 from 10-5.

1971 KENWORTH CONVENtional with 1974 semi with good job running south. 642-5990.

240 BUSINESS OPPORTUNITIES

RARE
OPPORTUNITY
RHODODENDRON
BUSINESS
PLUS
TWO-STOREY
VIEW HOME
ALL ON
1.45 ACRES
ASKING $185,000
Beautiful spacious two-bedroom home with PANORAMIC SEA AND MOUNTAIN VIEWS. Thriving rhododendron business with approximately a five-month season during the year. Here is the good healthy country life — away from the "rat race" — and yet you are still in Saanich within the 10-mile circle from the center of Victoria. Ideal for young couple with wherewithall or for successfully retired older people. Vendor will give you the benefit of his considerable expert experience for a reasonable time. For appointment to view call ROBERT YOUNG 477-8749, or 479-2115 or 383-4124 anytime. Park Pacific Investments Ltd. MLS 15129.

MID VANCOUVER ISLAND MOBILE AND TRAILER PARK
Very popular and breeze to operate Over 100 spaces for mobiles, trailers and camping. Approved for 30 more mobiles. Parklike acreage border river and just two minutes from sandiest beach. All modern facilities including service building, store, living quarters and heated pool. Purchase all or owner-operators share. Total price $225,000. Call Mary Campbell at Nanaimo Realty Co. Ltd., Box 518, Nanaimo, B.C. at 754-2311 or eves. 468-7485.

TAXI
Here is an opportunity worth considering. 5 licence taxi fleet with cars, meters, radios, etc. serving Victoria and vicinity. Buy the whole works for $22,000 and never walk again. Further information by calling ERNEST WILLDEN 382-9191 anytime or PAUL HYATT 656-3150.

Canada Permanent Trust Company

Vancouver Island Mobile Home Park
20 gorgeous acres in quiet country setting just minutes south of Nanaimo. Paartial development has 45 mobiles. Very neat park with select clientele. $365,000. Call Mary Campbell at Nanaimo Realty Co., Ltd., Box 518, Nanaimo, B.C. at 754-2311 or eves. 112-468-7485.

Automotive!
Established garage, specializing in general repairs to foreign cars. Independent business, excellent reputation and location. $60,000 with $20,000 down. Contact TED PINFOLD 388-7742, JOHN RUSSELL 592-3248 or OFFICE 477-0141.

Canada Permanent Trust Company

$35,000 — BAKERY BUSINESS. Good profit! Try YOUR Trade. Please call:
RATHER Realty Ltd. 384-0212

RETAIL LEASE FOR SALE, LOcation-Shelbourne Plaza, size - 700 sq. ft. Immediate possession. Contact 658-8785. 477-8148.

PROFITABLE VARIETY STORE in shopping centre. Easy operation. $15,000 plus stock at cost. Phone after 6 p.m. 598-5861.

NICE LOW OVERHEAD BUSIness. Total investment, $5,000 384-4934.

241 BUSINESS OPPORTUNITIES WANTED

Your Business
Can be sold! That's our business! Let's discuss yours in confidence!
JOHN RUSSELL nights 592-3248
TED PINFOLD nights 388-7742
Our office days 477-0141

Canada Permanent Trust Company

CONFIDENTIALLY WANTED
Up to $350,000 cash to invest in good holding or income property. $40,000 cash to buy income property. Call Ammy, 386-7721, Investors Syndicate Realty.

WANTED TO PURCHASE, small established business with net of $15-$20,000 per year. Send full details to Victoria Press, Box 425.

244 REVENUE PROPERTY

DUPLEX OPPORTUNITY KNOCKS
Terrific Colonial-style duplex 1250 sq. ft. each unit two 3-bedrm. each. Very bright and spacious. Gorge-Harriet area. All this plus over 13,000 sq. ft. of apartment zoned land which offers terrific potential to the developer with minimum cash outlay. Excellent income from present use. Call for full details on the asking price of $90,000.
DAVID SOUTHALL
385-7761 24 hrs. 652-2325 Res.
D. F. HANLEY AGENCIES LTD.

SPECIAL VALUE!
5-Suite Conversion
Approx. 10% return on investment. All self contained older stucco building with cute self-contained cottage always rented. No vacancy here, if you are looking for good value this is it! Asking only $79,900 with excellent terms. Call now for full details.
DAVID SOUTHALL
385-7761 24 hrs. 652-2325 Res.
D. F. HANLEY AGENCIES LTD.

FOURPLEX
Conveniently located and only a few minutes from downtown (consists of 1-two bedroom and 3 one-bedroom suites. Lends itself for owner occupancy. Good condition. $69,900.
ANNEMARIE BOLENDER
477-1841 477-8653.
BLOCK BROS. REALTY LTD.

BY OWNER
Beautiful family home in excellent residential area, close to all amenities. Live on the 2-bedroom main floor, rent the 2-bedroom suite and purchase for $327 monthly. Many excellent features in this well-constructed and versatile home. $79,900. Appointment to view. 479-1517.

APARTMENT SITE
2.8 Acres up-Island, zoned and sewered, suitable for Apartment or Townhouse. Price $155,000.
F. G. CARVER & CO.
385-7324 or 598-2581

TAX SHELTER
Brand new townhouse-style duplex building. 3 bedrooms, fireplaces and appliances included. Exempt from rent controls. Government certified to allow tax savings through depreciation. Excellent financing available. Kenwood Developments, 383-9126.

20 SUITES
Modern stucco block in A-1 condition and prime location. 9-2 br. suites, 11-1 br. suites. 1 block from the sea. Net over $28,000. 7% mortgage. Full price $360,000. Call Mr. R. Rost, National Trust — Hillside 595-2961 Bus. or 658-5490 res.

RAPID DEVELOPMENT AREA
House in James Bay on R2 corner lot, gross revenue $9828 per year. Excellent permanent tenants. $72,900. Reply Victoria Press, Box 431.

16 RENTALS
—Fairfield corner apartment
—6x1 bedroom, 10 bach.
—Projected net approx. $15,000.
—$56,000, 7% financing.
—Asking $159,500 on terms.
TED BOWDEN REALTY 383-5524

LARGE UP AND DOWN DUplex, in Jubilee area, two bedrooms each suite. $58,000. 598-8366.

244 REVENUE PROPERTY

MODERN OFFICE BUILDING
3-storey concrete and stucco building over 4,900 sq. ft. of space. For viewing call: PHYLLIS COUTTS or BETTY McFARLAND at 598-3344.

TRY TRADES
4-FAMILY COMPLEX
GLEN LAKE — 1.85 ACRES
This unique waterfront property is so very lovely to view. Large comfortable solid home with 1300 sq. ft. main level comprises of 3 bedrooms, large living room with brick, raised hearth fireplace, picture windows, large kitchen with dining area adjoining, also with picture window overlooking your beautiful lakefront. Front door opens onto very large cement patio above two-car garage and workshop. Ground level has basement, second bathroom, two washer and dryer hook-ups PLUS self-contained large one-bedroom suite with picture windows overlooking the lake. (Rents at $280 pm). Also a side-by-side older duplex renting at $150 and $100 is on the property. Lots of driveways and parking areas for boats, cars, trucks and trailers. Sweeping lawns to the lake double as a skating rink in cold-spans, if you wish. Waterfowl abound in the winter. The lake is non-polluted and no power-boating allowed. This is truly beautiful, with a tall stand of firs screening your estate front the road. (Possible 75'x120' lot sub-division, but not guaranteed). $32,000 mortgage at 8% available and vendors will carry second to responsible buyer. Trade in your city house for a country haven. Remember, there is no rent freeze on owner occupied duplexes, and you can pick your tenants in this lovely type of tenancy. Asking $139,000. Call: PHYLLIS COUTTS or BETTY McFARLAND at 598-3344.
JACK MEARS
OAK BAY REALTY LTD.

DELUXE DUPLEX FIREPLACES
The feature of this spotless 7-yr.-old offset duplex is the three bedrooms on the main level plus full basement for each side. Thru hall floor plan with 19x13.6 living rooms, family kitchens (one side built-in nook). The owners unit has a beautifully finished basement including 3-pce. bath. Carport plus dr.-in garage, extra parking, garden shad, nicely landscaped lot. Very well priced at $109,000 at 7%, no term mortgage that may be assumed. For an appointment to view please call Grant MacFarlane at 386-3585, anytime, res. 479-8528.
VICTORIA REALTY LTD.

A. E. LePAGE
WESTERN LTD · REALTOR
912 Douglas Street
1610 Island Highway
Formerly Melton Real Estate

INVESTMENT PROPERTY
3.41 acres close to Sooke with existing grocery store leased at $425 per month and small cabin also rentable. Room for expansion into other fields — possible mobile homes, etc. $80,000. MLS No. 15296. Call me for more details.
478-9581 RONA HIGGS 642-3835

LEGAL DUPLEX FAIRFIELD
Located just 3 short blocks from the ocean, a well maintained up and down duplex. 2 bedrooms each unit and an extra one in the full basement. Both suites are owner occupied, therefore no rents have been established. Double garage. Low taxes, excellent lot. Exclusive. Courtesy to Realtors. Asking $68,900. Call: Ed Kraft 652-3676 or Alice Moore 592-4529.
CENTURY 21,
J. D. BOSDET LTD.
120-727 Johnson Street, Victoria, B.C. Phone 386-3128 (24 hours).

BROWN BROS. on LANSHARD
"People Helping People"

CHOICE DUPLEX
Close to sea and park. View from owner's 3-bdrm. suite. Income from upper suite and bachelor suite in high basement. Listed at $82,000 with 5 per cent on existing mortgage which can be assumed.
OLGA ZACHARY
592-2265 or 385-8771 (anytime)

UP and DOWN DUPLEX OAK BAY BORDER
Now vacant — three good-sized bedrooms in upstairs suite. One bedroom on main (huge kitchen). Both professionally renovated. New carpets and lino throughout. Tremendous potential in basement (bedrooms and living room roughed-in). Excellent value at only $69,500. New MLS. Act now and phone our National Trust agent.
JOHN KEATS
388-5451 (24 hrs.) 384-4262

DUPLEXPERTS
FANTASTIC VICTORIAN revenue property, built in 1895. Generates over $13,000 gross revenue. Prime 7200 sq. ft., R31 zoned land. $88,900. Drive by 1017 Burdett.
UP AND DOWN, M2 zoned with in-law suite. Empty so no rent control. Drive by 2713 Rock Bay then make your offer on $55,500.
ROOMING HOUSE — In Sidney on 110x110 lot. Completely modern. Over $10,000 net. $86,900. MLS. Call GLENN NICHOLLS 388-6231 or 598-7689. CENTURY 21, Island Pacific Realty.

53 SUITES
DRASTICALLY REDUCED
Was $1,050,000 now asking $950,000. Make an offer on this 1 year old block which will show a true 10% return without equity gain after 4% vacancy factor. $186,000 down on asking price, all trades considered. Call now for more information on this fantastic investment capable of showing much more than the above mentioned return. Call: 477-0191, Ray Tillyer, or 477-1650, Judy Johnson
Royal Trust Real Estate Dept.

COMMERCIAL BUILDING
2 YEARS OLD
Showing a good return and all rented on leases. 5 rentals and in-law self-contained suite. Plus and zoned duplex lot. Full Price: $212,000.
HAROLD WARE
385-7721 598-4358
HAROLD GARDNER 479-2867
GARDNER REALTY LTD.

ELEGANT REVENUE
10 rental units in Fairfield close to sea. Consisting of one 1-bedroom, one bachelor and 8 lovely housekeeping rooms. A brick and stucco building with wood panelling and beamed ceiling on the main floor. Easy to purchase. Financing available on price of $115,000. To view call
DONNA VALIKOSKI 385-8784
DOUGLAS REALTY LTD.

Fairfield Duplex
On main floor—2 self contained suites each with basement. 3 bedrooms and 2 bedrooms, very spacious. Asking $65,000 (MLS). In nice area. IRENE VAN, 384-9191 or 382-9191.

Canada Permanent Trust Company

245 REVENUE PROPERTIES WANTED

Your Property
Can be sold! That's our business! Let's discuss yours in confidence!
TED PINFOLD, Nights, 388-7742
JOHN RUSSELL, Nights, 592-3248
Our office phone, days, 477-0141

Canada Permanent Trust Company

OLD HOUSE?
You can get cash for your house if it's on apartment zoned land. Call me now. Leave your number if I'm out.
JOE PERCIVAL
384-8101 477-8089
Knowles Realty Ltd.

245 REVENUE PROPERTIES WANTED

DUPLEXPERTS
We have sold a very considerable number of duplexes and revenue properties priced from $35,000 to $150,000. Consequently we know the market and have a long list of buyers. If you are thinking of selling call us for an experienced market evaluation.
Glenn Nicholls
Gerry Finnigan
388-6231 or 598-7689 or 383-4739
CENTURY 21, Island Pacific Realty

WANTED!
Industrial zoned lot around 10,000 sq. ft. for welding shop facilities. Will consider anything outside city limits in Saanich or Colwood-Langford areas. If you can help, PLEASE phone: ROSS WYMORE at
386-2911 or 385-2296
Homefinders, Wall and Redekop

25-35 UNIT APARTMENTS WANTed for waiting client. Also required zoned apartment land. Would appreciate your calls.
386-3231 JOHN A. JOHN 477-8096
BLOCK BROS. REALTY LTD.

247 COMMERCIAL OR INDUSTRIAL PROPERTIES

WHY RENT?
Own Your Own Warehouse
Available Immediately
1800 sq. ft. with Office and Showroom.
High ceilings
Located close to Downtown.
Excellent Financing
Only $68,000
Contact
Gordon Stevenson
385-1431 479-7692
B.A. REALTY LTD.

LET'S MAKE A DEAL!
Take Cash, Vendors will trade, exchange or Carry Back ...
1. 6,600 sq. ft. of M2 Light Industrial Zoned property on Catherine St. Ideal for sign shop, Printshop with Offices up. Vendor will carry balance at 11 per cent with reasonable down payment. Asking $66,000. Bring me an offer.
2. 2.5 acres — 300-ft. highway frontage, 1 mile north of Duncan. Ideal for Mobile Home Sales, Auto Dealer, Motel or Shopping Centre. Sketch plans available. Asking $120,000. Bring me your offer now.
3. 6,000 sq. ft. of Renovated Building — Downtown Duncan. Excellent potential for further development, 2,400 sq. ft. currently under lease for $14,000 P.A. net — Potential income $30,000 plus. Vendor will take cash plus agreement and help lease out the balance of space. Asking $250,000 but any reasonable offer considered as First Mortgage is $150,000.
For information on any of the above please call: BRIAN COUTTS
385-7721 598-2405
GARDNER REALTY LTD.

A. E. LePAGE
WESTERN LTD · REALTOR
912 Douglas Street
1610 Island H'way
Formerly Melton Real Estate

5.25 ACRES
On main highway at Cobble Hill, half way between Duncan and Victoria. Ideal property for development. Warehousing, manufacturing, etc. 4 bedroom house and very large workshop presently on property, Corner of Fisher Rd. and Island Highway. Asking price $165,000. Let's hear your proposition. MLS No. 14717. Call Len LeDoux 386-7551 - 382-9852.

Development Property
1.74 acres of prime M-1 zoned property. Partially developed with one large warehouse presently leased on a long term basis to A-1 tenant. Potential to construct approx. 40,000 sq. ft. of additional building space. Railway access also available. Located in Esquimalt in a suitably related industrial area. Priced at $580,000. For further information concerning the various development possibilities of this site phone DARIEN BAIN, 477-0141, Office or 658-1070 Evenings.

Canada Permanent Trust Company

Commercial Opportunity
If you're looking for a 2400 sq. ft. bldg. on a 7200 sq. ft lot zoned M2 in a high traffic location, I've got it. Lots of financing available. Bldg. with 3 bays and 3 hoists well suitel to most any service function. MLS 14290. Priced at $123,000, but call me and lets talk.
Ken Mann
Bus. 598-5144 Res 477-6773
T. L. Mann and Associates Ltd.

COMMERCIAL PROPERTY
850 S.F. for retail use — Professional office — Restaurant or ?? ON a bust St. within 2 mile circle. In addition a large cozy 2 bath. Modernized family size kitchen, entertainment size living-dining room. Full basement. Lovely garden area and patio or lots of space for additional parking. A hard to find combination. Asking $125,000. MLS.
386-7521 TOVE BARLOW 477-9859
BOORMAN INVESTMENT CO., LTD.
1111 Government St.

CO-OPERATIVE WAREHOUSE
4,000 sq. ft. warehouse space plus 1,800 sq. ft. office (5 offices plus reception). Here is an opportunity for interrelated businesses to work in conjunction with one another in the same building. Save in space and share staff. For more information phone Jim Webber 382-7276 or 658-5977. Town and Country Realty Ltd.

EXCELLENT HOLDING PROPerty in the high Quadra area. 1¾ acres at $2.50 sq. ft. with sewers in progress. Vendor is open to trades up or down. Call JOHN WEST at Lansdowne Properties Ltd. 592-2431.

FOR RENT
Burnside, Douglas area, large fenced, blacktop area including office, available immediately. Call Mr. Anderson at 382-2721 or 477-4985.

62' LOT WITH GOOD HOUSE and 16x18 workshop. In area being rezoned M-2, across from Woodwards, ideal for tradesman. Only $53,900. New MLS.
TED BOWDEN REALTY—383-5524

WANTED: DOES ANYONE HAVE a 2-bay garage, commercial, for rent, or lease? Call 652-5527.

250 HOUSES FOR SALE

WATERFRONT
Gentle slope to wide white sandy beach in Fairfield, near Beach Dr. Renovated, 2 bedroom bungalow with part basement and modern services, out standing water views. First time advertised. Only $79,900. New M.L.S. Call Jack Betts, 385-2471, 477-4042. Johnston and Co.

JAMES BAY $41,900
2 bedroom recently redecorated, fireplace, wall to wall and out building, on city lot, 1 block from ocean park, buses., 382-4418.

250 HOUSES FOR SALE

D F Hanley Agencies Ltd.
D. F. HANLEY AGENCIES LTD.
3293 DOUGLAS STREET
385-7761

OPEN HOUSE
1440 SLATER ST.
SAT. 1:30-4:00
$92,500
Seeing is believing! This gorgeous home offers all the amenities one could ask for: two bedrms on main floor (master has 3-pce. ensuite) Terrific dining rm with feature fireplace. The kitchen is a woman's dream. Family rm. with fireplace on main floor also laundry area. Down is an extremely impressive foyer entrance. 3rd large bedrm and a 3rd three-pce bath, 4th bedrm and rec room roughed in ready for completion. Don't miss this one for good value. For prior inspection or details, call
DAVID SOUTHALL
385-7761 24 hrs. 652-2325 Res.

OPEN HOUSE
5348 Parker Ave.
CORDOVA BAY
SAT. 1:30-4
Smart looking 4-bedrm, 8-yr-old home situated on lovely quiet street on Sayward Beach Cathedral entrance leads up to living rm with fireplace (some seaviews), large bright dining area (with huge sundeck off), and family size kitchen. Completely finished bsmt with family rm and fireplace, a large rec rm, 4th bedrm PLUS a 3rd bathrm. Level lot in great gardening area backing onto market gardens. sunny location all day long. Priced to sell at $74,900. Must be sold! MLS 15307.
PHIL WARREN
385-7761 24 hrs. 658-5411 Res.

OPEN HOUSE
OPEN HOUSE
(2 blks south of Cedar Hill X Rd on Shelbourne-. Attractive, immaculate, 2 bedrm home with another room in full bsmt. W-w carpet throughout. 50x163 lot with several fruit trees. Clear title so it's easy to finance.
ASKING $54,500
BEV HIGHTON JACK CLOVER
385-7761 24 hrs.

OPEN HOUSE
1223 BASIL
SAT. 1-4
Drive out Hillside, turn left onto Blackwood and then left onto Basil. 3 bedrooms, large living room with fireplace, separate dining room, huge kitchen with utility room off. The full basement contains 2 extra bedrooms, finished rec room and garage. Don't put off seeing this home or you will pass up a rare buy!
BILL CARNEGIE
385-7761 24 hrs. 652-3627 Res.

OPEN HOUSE
OPEN HOUSE
OWNER TRANSFERRED
6364 SUNNYSLOPE
(OFF TANNER ROAD)
SAT. 1:30-4:30
—Two floors fully finished. Beautifully decorated.
—2 feature fireplaces.
—22x13 rec room with wet bar.
—90x140 lot with sea glimpse.
—3 bathrooms.
—Asking $79,500. (Far below replacement cost)
HOST: JOHN WATERMAN and LEE WROBEL, 385-7761 24 hrs.

Rustic Log Home on Triangle Mtn.
$84,700
4 BR, LR with fantastic feature fireplace which serves both LR and DR. Unique built in bar-b-que. Cabinet kitchen. Large 4-pce bath with complete separate shower. On lower level is a cute, cosy in-law suite with kit, bath and bedsitting rm also boasts a feature fireplace. Full log construction, shake roof and a separate 20x30 garage. all this on 0.75 acres. For full details and personal inspection, call.
DAVID SOUTHALL
385-7761 24 hrs. 652-2325 Res.

GLEN LAKE
NEW DUPLEX
3 BR 1½ baths, quality built with excellent financing. One side rented, the other ready to rent or available for the lucky new owners to move into. Over 1100 sq. ft. ea. side. Offered at $89,500. This property qualifies for capital cost allowance for the astute investor. Call NOW for full details.
DAVID SOUTHALL
385-7761 24 hrs. 652-2325 Res.

"Golf Course View"
A BEAUTY
Exceptional value on today's market. Completely finished 4-bedroom, 3 bathroom, tudor style home.
PEACEFUL
Cul-de-sac, close to all schools and shopping malls. A low 10% mortgage which is assumeable.
ONLY
$71,900
HARVEY SIMONS
385-7761 24 hrs. 592-6908 Res.

$49,700
Town & Country
Solidly built, 24-yr-old home. Two bedrms, full height basement. Located close to all amenities. Atrractive living rm with fireplace and w-w carpet. Spacious kitchen with family size eating area. Access to sundeck from kitchen. 4-pce bath. Bsmt has potential for development. Owner has bought MLS 15097.
SCOTT KENDREW
385-7761 24 hrs. 598-5341 Res

1½ Yrs. Old
SHELBOURNE AREA
$52,900
Super, no-step home close to Simpsons Sears. 1100 sq. ft. 2 BRSs with master ensuite plumbing. A PERFECT RETIREMENT HOME. SELL YOUR CAR! All your shopping needs are 2 blocks away! Thick, luxury carpet and cushion floor vinyl throughout KIT with TV rm and eating area 20x11, with sliding doors to large patio Laundry rm off hallway. 4' cement crawl space, oil heat, carport. LR and in-line dining rm. Fir-to-ceiling old brick fireplace. First time on the market. You be first! PRICED TO SELL! Drive by 2939 Shelbourne.
BRYON JEEVES
385-7761 24 hours

1 BEDROOM
Retirement home in excellent condition. 2 blocks to downtown sidney. Lovely garden. Could be early possession. $80,000. Call:
BOB HAGUE
385-7761 24 hrs.

250 HOUSES FOR SALE

D F Hanley Agencies Ltd.
D. F. HANLEY AGENCIES LTD.
3293 DOUGLAS STREET
385-7761

SAYWARD BEACH
4 BEDROOMS
$74,900
Excellent 4-bedroom home on a large level landscaped lot (backyard completely fenced). Only 8 years old, this 1200 sq. ft. home has a completely developed daylight bsmt. Good-size living room with larger than average L-shaped dining room. Bright kitchen with a family eating area. 3 bedrms. on main with 1½ baths. Comfortable family room with fireplace for relaxing PLUS a super rec. room for playing. Additional bedrm. and bathrm on lower level. Sundeck for sunning and a trellised patio for shade. Close to beautiful Sayward Beach. An excellent buy at $74,900. MLS 15307.
PHIL WARREN 385-7761 24 hrs.

LANGFORD
HALF ACRE
Tucked away in a quiet area, this excellent starter home offers 2 bedrooms, good size living room, large kitchen with eating area, 2 bathrooms and laundry room. There is a large enclosed storage area and good financing is available. Properties like this sell fast, so call this minute. Asking $45,000.
BILL CARNEGIE
385-7761 24 hrs. 652-3627 Res.

PANORAMIC
CORDOVA BAY
EXECUTIVE
REDUCTION
Panoramic views of the sunrise, the moonrise, sea and mountains overlooking Haro Strait can be yours from every room of this deluxe post-and-beam, executive home. Large foyer leads to gracious living room with white marble fireplace, pure wool carpet and solid mahogany planking. Separate dining room. Galley-type kitchen with sunny morning breakfast area. Separate deluxe bedroom wing with 3 masterfully decored bedrooms PLUS 1½ baths. American-colonial family room with grand fireplace and hand-hewn beams. 2 large secluded sundecks surrounded by dogwoods. Large workshop. Price reduced to $114,000. Owners leaving country. Viewing by appointment only. MLS 15121.
PHIL WARREN 385-7761 24 hrs.

SIDNEY
0.5 ACRE
2- or 3-bedrm. ranch-style bungalow. 1 block to sea. Walking distance to hospital and schools. Room for future subdivision in area of newer homes, $69,900. Call:
BOB HAGUE
385-7761 24 hrs.

SINCE 1887
Pemberton, Holmes Ltd.
1000 GOVERNMENT ST

ARDMORE
New 3-BR., 2½-bath house with superior quality in construction, fittings and floor coverings located on quiet avenue near 2 golf courses. Half acre lot is level and nicely treed. $82,500. MLS 15216.
384-8124 G. PERODEAU 656-4525

1572 VINING ST.
OPEN HOUSE
SAT., FEB. 7th, 2-4 P.M.
If you are seeking an older home, well-located and suitable for a family with several children, come and see this one.
If you wish to make a good investment, this property is zoned DUPLEX and would probably qualify for a provincial government low interest loan of $12,000 if converted, owner has been transferred, early possession can be arranged. Priced at $59,500. MLS No. 15380. For further information and prior viewing just call
384-8124 MR. GREENE 385-0795

CHILDREN
"Left the Nest?"
This immaculate, well-built home may be just what you want. Beautiful private yard with fruit trees and a view, set on a quiet ROCKLAND cul-de-sac just 5 minutes from downtown. The well-designed kitchen, LR., DR., foyer and all 3 BR's have recently new, quality floor coverings. Lower rec. room has second fireplace, huge window and adjacent half bath — would make exceptional studio or hobby area. Low-care exterior immediate possession, MLS No. 13492 — $89,900. Why not call and arrange a private viewing?
STU MACDONALD
384-8124 477-9889

GONZALES BAY
FANTASTIC SEAVIEWS
4 OR 5 BRS — $135,000
Views range over city, sea and mountains. This superbly built home features approx. 3000 sq. ft. of space designed for the family of various age levels.
—21x16 LR with floor-to-ceiling FP.
—Separate guest sized DR.
—26x13 maple cabinet kitchen, Built-in avocado DW, matching double oven range and 2-door fridge.
—Enclosed laundry area includes cabinets, WD.
—Spacious master bedroom complete with 4-pce. ensuite.
—2 more BR's and another bathroom on main.
—Lower main includes 21x16 FR with 2nd FP off. 16.6x10.6 spacious entry.
—16x14 den with dark room leads to super deck with BBQ etc.
—4th or 5th BR plus another 3-pce. bathroom.
—Furnace room with workshop and storage area.
—Easy-care lot. Low interest mtge. Garage plus plenty parking.
New MLS 15299. For extra info. please call:
C. A. CLIFF ANDERSON
384-8124 or 477-3994

ONLY $39,500
Sweet little home on almost one-third acre. "The blue house." Just two friendly BR's, big LR, 12'x12' kitchen, large separate work shop or storeroom, big dog yard and lovely lawn behind this little charmer. 191 Old Island Highway, just 4 miles from downtown, and on the bus route. MLS 15452.
384-8124 Desmond Holmes 478-1227

OPEN HOUSE
1780 EMERSON
OFF RICHMOND
SAT. FEB. 7TH
1:00-4:30
Immaculate 2 BR — Din room, FP on main plus extra BR. Drive-in garage in lower level. Situated on fruit treed lot and dead end street. Further particulars call:
HARRY PALM
388-9172 384-7220

fm FARMERS & MERCHANTS TRUST
"REAL ESTATE HAS A PRICE"
"INTEGRITY IS PRICELESS"
731 FORT STREET

SOUTH OAK BAY — FOUR BEDrooms, immaculate home close to transportation and schools. Price $61,900. Phone 592-3920 or 386-6552, F. C. Hully Real Estate, 620 View.

250 HOUSES FOR SALE

FOR SALE
Royal Trust
3400 DOUGLAS ST.
384-8001

OPEN HOUSES THIS WEEKEND

FRI. AND SAT.
2-4 P.M.
1846 CHIMO PLACE
(off Fairburn)
New 1400 sq. ft. home. 2 large bedrooms, cosy den or study. Small easy care lot on quiet cul de sac. LEN TAYLOR 382-9485 or ETHEL WALLACE 382-5998 or 384-8001 (24 hrs.).

FRI. AND SAT.
1:30 - 4:00
1147 LUGRIN
Approx 2,000 sq. ft. 4 bedrooms, rec room and lots of extras. MLS 15238. Asking $69,950. Owner transferred. ERNIE DYER 384-8001 or Res. 592 2952.

2675 ARBUTUS ROAD
FRI. 3-9 P.M.
SAT. 1:30-4:30
2 bedroom rancher with sun room. Living room, separate dining room. Garage could be family room. Price reduced to $67,900. Owner transferred. JOYCE MILLER 384-8001.

629 VANALMAN
FRI. AND SAT. 1:30-3:30
3 bedroom home in Northridge subdivision. Views from living and dining rooms, and sundeck. Completed family and rec room down. Easy care lot. 9% mortgage. BARBARA LIEBENAU 384-8001 or Res. 479-8389.

FRI. AND SAT.
1:30-4 P.M.
1900 DUCHESS
$55,900. 2 bedroom home with kitchen with dining area. Full high basement wired for washer and dryer plus two extra rooms. Level lot with fruit trees. MARGARET JOHNSTON 384-8001 or 477-1763.

SAT. 1:00 - 4:00 P.M.
1935 VENROSS
Brand new in quiet area, living room with slate fireplace, dining room with sliding doors to sundeck. Some seaview. 3 bedrooms 1½ baths. Full basement. R.I. bath and rec room. PETER TER VEER 384-8001 or Res. 479-1588.

1254 CLAYTON ROAD
SAT 1:30-4 P.M.
2.02 acre hobby farm — excellent 3 bedroom home, barn, chicken house, fruit trees. MLS $84,900. CONNIE REYNOLDS 384-8001 or Res. 477-8914.

315 BEECHWOOD
SAT. 1:30 - 4:30
2 bedrooms and 3rd in basement. $53,500. Attractively decorated, all services up dated. Fireplace and wall to wall in living room. MLS. JOYCE MILLER 384-8001 or Res. 479-7705.

4951 LOCHSIDE DRIVE
SAT. 2-4 P.M.
Spectacular views. Living room with corner fireplace, 4 bedrooms 2½ baths. Full basement and lots of parking on large well kept lot. $89,000. AL MATTEO 658-5057 or MARK MACKENZIE 595-4596 or 384-8001 (24 hrs.)

830 LILY
SAT. 1:30-4 P.M.
Colonial home on almost ¾ acre of parklike land. Charming living room with fireplace, separate large dining room, 4 bedrooms (master HUGE with fireplace AND 4-PCE. ENSUITE) Heated and filtered swimming pool. MLS 14807 $125,000. "THE McGREGORS" 384-8001 or Res. 477-3675.

SAT. 1:30-4 P.M.
2800 BEACH DRIVE
Uplands home on beautifully landscaped half acre lot. 4 bedrooms, architect designed $139,000.00 for this most desirable property. SHIRLEY MEYER 384-8001 or Res. 478-5268.

SAT. 1:30-4 P.M.
1549 EARLE PLACE
Quiet cul de sac. 3 bedrooms, lovely living room with fireplace and spacious dining room. Cab. kitchen has built-in stove and overn. 4 pce. bath on main, 3 pce down. 35' rec room. WALLY MILLIGAN 384-8001 or Res. 598-2017.

957 PRESTON WAY
SAT. 2-4 P.M.
3 bedrooms, good size living room, separate dining room. Full basement and 2½ baths. Out Brock left to Matson and Preston right off Matson. $59,900 MARK MACKENZIE 595-4596 or AL MATTEO 658-5057 or 384-8001 (24 hrs.)

PLEASE CLIP OUT THIS AD FOR YOUR CONVENIENCE.

REVENUE
COOK ST. PARK AREA
PROFESSIONAL TRI-PLEXED older home less than a block from sea, park and shopping, 2 two bedroom and 1 one bedroom suites. This desirable property offered at $95,000.00 Phone BILL PALFREY 386-7545 for further information.

ROCKLAND
A long low and beautiful Rancher in the best possible location. Large lot with 27x8 enclosed patio for the exotic plant enthusiast. The third bedroom with its own bathroom forms an excellent guest wing. Asking $90,000.00. MLS.
DON LAYMAN or ROY ELDRIGE
386-7545

FAIRFIELD DISTRICT
ASKING PRICE
$57,800.00
Large family home featuring, 3 bedrooms, recently rewired and replumbed, furnace has been replaced, large sundeck. Excellent location with playgrounds nearby, schools, transportation and shopping are extremely close. This home situated close to Government House. For further information call PAT SNOW or CAM BAXTER 386-7545.

P.R. B
P. R. BROWN AND SONS LTD.

OPEN SAT.
1:30 - 4:00
OFF LANSDOWNE
3111 Service St.
Immaculate 3 BR. (1 dn.). Asking $57,900. 4 blocks to Simpson Sears. Bright kittchen, sep. D.R., vanity bath, 19' L.R. with fireplace. Ground level has a B.R., rec room, utility and garage; all with a multitude of storage cabinets. Fenced yard with fruit trees, vegetable garden, flowers and tool shed. Well worth viewing.
ROY ANDERSON
385-3435 Res.: 477-5057
P. R. BROWN AND SONS LTD.

250 HOUSES FOR SALE

HENDERSON REALTY
385-9741 Anytime

Your Participating
Green Acres
3½% AGENT

OPEN HOUSE
SAT. 1:30 to 4:30
3359 WISHART RD.
METCHOSIN
Nicely treed country style 4 bdrm. quality home. A real family home built only 4 yrs. ago and designed with comfort and convenience in mind. Three bigger than average bdrms. and an extra full height boys rm in bsmnt. Dandy rec rm and workshop space. The whole house in spotless shape. True value at $59,900. Early possession. Vendor will help finance.
H. GOLBY O. WHITE
592-6730 592-7220

OPEN HOUSE
VICTORIA HARBOUR VIEWFRONT
SPECTACULAR
201 RUSSELL ST.
OPEN 1-4 SAT.
2,500 sq. ft., full bsmt. Multi-dwelling. Expertly remodelled. Great potential. Asking $120,000.
KEN IVERSEN 479-3722

OPEN HOUSE
1:30 to 4 Sat.
No. 312-1433
FAIRCLIFF LANE
See this delightful two bedroom home in one of Victoria's choicest complexes. Immediate possession. MLS No. 15408. YOUR hosts.
C. W. ARNOLD 592-6454
J. G. McCORMACK 592-6214

OPEN HOUSE
SAT 1:30 to 4:30
442 SUE MAR PL.
(OFF PAINTER)
Be sure to see this spotless bright 3 bedroom, 1½ bath home with full bsmt in an excellent location and only $60,900.
STAN TRONT
385-9741 Res. 477-2829

HANDY LOCATION
$58,900
WITH IN-LAW SUITE
Main floor has 2 bdrms. and 1,100 sq. ft. of living space. Modern kitchen, separate dining room and living room, with fireplace. Downstairs is a deluxe one-beiroom suite. Drive-in garoge, nice lot with fenced back yard. Call now to view:
JOHN LUKAZ 592-1908

COLWOOD BARGAIN
Well constructed 3-bedroom—1170 square foot home on treed lot. 16x13 living room with feature rock fireplace. Dining rm. 11x14. Modern cabinet kitchen—4-pc. bath. Electric heat. Full cement basement ready for further development. Excellent financing. Well priced at $55,900.
BOB GIBSON
658-5153

COLWOOD-LANGFORD
$45,900
A cozy starter or retirement, 2-bedroom, no-basement bungalow. Electric heat. Interior has been completely renovated. Lare lot. Interest parties call me now.
JOHN LUKAZ 592-1908

SIDNEY HOMES
10022 SIDDALL
Three bdrm., over 1200 sq. ft., very attractive floor plan. Full bsmt, shake roof, vacant posses sion. Big lot with access for boat or camper. $54,900. Good financ ing.

9577 EPCO DRIVE
Two fully developed floors of family living space. 3 bdrms up and one down. 12x24 family rm on main and 13x19 children's play rm down. A well planned well built home only six yrs. old and well worth your consideration t the asked price of $61,500. On sewer, fenced lot 70x102. Easy school travel, no traffic. Call
HUMPHREY GOLBY — 592-6730
ORVILLE WHITE — 592-7220

SIDNEY
Great 3 bedroom family home on a cul-de-sac close to all schools. Basement fully developed with rec. room, den and ANOTHER 4 pce. bath. A realy buy atthe reduced price of $57,900. ML15327.
FRED SUTTON 652-1857

CUTE, COSY AND COMFORTABLE
Freshly redecorated, no-step 3 bedroom home in convenient Oaklands area. Excellent separate 2-car garage. Slate heatilator fireplace. 50'x110' corner lot adjoining park. Super 10¾ per cent existing mortgage. Priced to sell for the young family (or retired couple) at $49,900. Don't wait.
BOB GIBSON
658-5153

GORDON HEAD
4 super new homes, quality construction, professionally designed. Variety of 2 or 3 bedroom homes, 3-pc. en suites. Partly landscaped. Large private sundecks. $72,500.
BOB GIBSON
658-5153

NEW STRATA TITLE DUPLEX GORDON HEAD
Immediate possession. Featuring 1290 sq. ft. units with living rom (fireplace), dining room, cabinet kitchen, 3 large bedrooms and 2 bathrooms. Siutated on an 11,000 sq. ft. lot. Close to transportation. Asking $54,900 each side.
H. TOMLIN 477-1327

OAK BAY 4 BDRM PLUS FUTURE INVESTMENT
Apartment zoned, very livable family home. Handy to all schools, a few steps to the village. 4 bdrms., 3 baths, big living, dining rms. and updated family kitchen. Low taxes. Excellent value at $69,900.
O. WHITE H. GOLBY
592-7220 592-6730

LANSDOWNE AREA
$54,900
2 bedroom immaculate well maintained home, panelled rec. room down. Drive-in garage. For further information call:
JACK PARKER 598-8352

250 HOUSES FOR SALE

HENDERSON REALTY
385-9741 Anytime

NEED MORE ROOM?
Here is a city home with three bedrooms, living room, dining room, kitchen on main floor and an extra bedroom, rec room and separate workshop down, at the very realistic price of $53,900. For details and showing call:
J. G. McCORMACK 592-6214
C. W. ARNOLD 592-6454

Island Homes Ltd.
2504 DOUGLAS
386-7545

OPEN HOUSE
SAT. 1:30-4:30
MARIN PARK
BRENTWOOD
West Saanich Rd. to Marchant to Carmel to Marin Park Drive.
NEW HOMES
REVENUE
All with 3 bedrooms and ensuite plumbing, and 3rd. bath roughed-in in the basement. The main floors range from 1200 to 1383 sq. ft. All have sundecks and carports and are different in design and appearance, all homes are quality built by Hugo Hucker Construction. They are priced for quick sale from $57,300 to $59,800. This is a very attractive subdivision in a choice quiet area with all underground services. Choice of carpets still available. Exclusively listed by RON CROW 592-4989.

OPEN HOUSE
1650 DAVIE ST.
1:30 - 4:30 SAT.
Close to Oak Bay Rec. Centre cute and cosy 2 bedrooom, large living room with fireplace. Mod kitchen, laundry area and workshop. See this for sure. DON LAYMAN 385-0297 or RON CROW 592-4989, 386-7545.

OPEN HOUSE
SAT. 1:30 - 4:30
2943 MT. WELLS
NEW 3-BDR.
Beautiful brand new 1340 sq. ft. home. Spacious living room with rock fireplace. Large kitchen with eating area. En suite off master bedroom. Finished fireplace in rumpus room in basement. Low taxes. Low down payment if needed. HOWARD MITCHELL 479-4818.

OPEN HOUSE
870 LAMPSON
SAT. 1 - 4:30 P.M.
Immaculate 2 bedroom home with 3rd. bedroom in basement. Large living room with fireplace, convenient kitchen, oil heat. Drive-in garage and large lot. Asking price $51,000.00 E.P. Terms can be arranged LLYOD ELLIS n attendance. 658-8222.

OPEN HOUSE
SAT. 1:30 - 4 P.M.
3132 DONALD ST.
Charming 2-bdrm. home just off the Gorge on a high location. Cosy LR with oak floor and unique fireplace. Separate dining room, convenient kitchen, full basement. Updated heat, wiring and plumbing. Large garage. This is a good solid plastered home. Priced for quick sale at $47,500 RON CROW 592-4989 or BUD PULLAN 386-7545 (24 HRS.)

National Trust
SINCE 1898

3 BEDROOMS
$56,000
A real sleeper! Truly spacious and modern family home on quiet street. Full height basement with drive-in garage. No maintainance yard. ML 14767.
RUDY ROST
595-2961 Bus. Res. 658-5490

CORDOVA BAY RIDGE
Executive home of over 4,800 sq. ft. of luxurious living and quality construction. Floor-to-ceiling FP in LR and DR. Well planned kitchen, family room, laundry room, 3 BRs, and 3 baths on main. Downstairs RI in-law suite. 47' games room and rec room. $159,900. MLS 14521. To view please call
GLADYS MILLER
595-2961 Bus. Res. 598-7936

AMBLEWOOD DRIVE BROADMEAD
Low profile executive rancher, 2300 sq. ft. custom built with many features, excellent floor plan, kitchen 25x123, with adiacent family room, 23x14, three bedrooms, two bathrooms, master bedroom with spacious ensuite bath. Wall-to-wall carpeting, feature brick fireplace, all drapes and appliances included. Before you buy, compare this five year old quality constructed home. Realistically priced at $109,000. MLS 14880. To view, call:
DES DESJARDINS
388-5451 (24 hrs.) 385-8925

JOHNSTON
1306 BROAD ST. SINCE 1903

OPEN HOUSE
SAT. 2-4
8 ARMINE PLACE
New listing near Oak Bay border just off Richardson by Gonzales on a small quiet street, this 3 bedroom full basement bungalow features an extra spacious living room, big dining area with easy working kitchen. Lower level has recreation room, workshop and laundry. Treed setting and good value at $69,900. MLS.
592-4530 JIM MURDOCH 385-2471

OPEN HOUSE
SAT. 2-4 P.M.
141 LADYSMITH
JAMES BAY NEAR THE BEACH!
Two bedrooms and FC basement. Modern oil furnace. New wiring, insulation, renovated throughout, new sundeck. Price of $45,000 includes fridge and stove.
BOB CATER 385-2471 JACK BETTS
598-6143 477-4042
Johnston and Co. Ltd.

LANSDOWNE Properties Ltd

CORDOVA BAY
Cottage on quiet street with sea glimpses. Large lot with established fruit trees, etc. The house is 720 sq. ft. and would make an excellent starter. This won't last long at $36,900, so call me now at Lansdowne Properties Ltd. JOHN WEST 592-2431.

250 HOUSES FOR SALE

Century 21 REAL ESTATE

MAYFAIR REALTY
3147 Douglas St. 386-2955
Mayfair Shopping Centre

OPEN HOUSE FRI. 7-9 P.M. SAT. 1:30-4 1119 PRINCESS
Professionally renovated up and down duplex in excellent rental area. Re-wired, decorated, carpeted, ready to rent. For further details call PETER SYKES, 386-2955 or 382-3216.

OPEN HOUSES SAT. 1:30-4 P.M. 4008 and 4012 GORDON HEAD RD.
Brand new, an ideal location. Close to schools, Racquet Club, etc. Custom supervised construction and design. Lovely 3-bedroom homes with many deluxe plus features. Quality carpets. Ensuite plumbing. Large lower areas leave lots of room for expansion. For a home with that extra touch and appeal see these now! Priced at $63,900 and $69,900. GEORGE PARSONS, 386-2955 or 598-3847.

OPEN HOUSE SAT. 1:30-4 P.M. 3941 LARCHWOOD
See this quality built 3-bedroom home within walking distance of schools, UVic, shopping and bus. On sewer, storm drain, underground wiring, 4-inch insulation in walls and six inches in ceiling. BUILDER BELONGS TO HOUSING AND URBAN DEVELOPMENT ASSOCIATION OF CANADA and offers this organization's ONE YEAR WARRANTY with each home. Priced moderately at $63,900 with good mortgaging available. GEORGE PARSONS, 386-2955 or 598-3847.

OPEN HOUSE SAT. 1:30-4 P.M. 3559 HAPPY VALLEY RD.
Country living within 8-mile circle. New 3-bedroom home on ¾ acre, clear and level land. Asking $59,500. LARRY LINEHAM 386-2955 or 595-0134.

TWO SIDE BY SIDE DUPLEXES
Rarely does an opportunity like this come along. We have just listed two beautiful three-year-old Esquimalt duplexes on large lots adjacent to each other and can be purchased together or singly (not strata). Fridge, stove, washer, dryer and all downstairs drapes included. 3 BR and 1½ baths in all units and all like brand new. Firm at $79,500 and $78,500. Exclusive with LEIGHTON NOBLE, 386-2955 or 658-8968.

5½-MILE CIRCLE 4 BEDROOMS
And just one and a half years old. This is a two-storey plus basement home on a quiet cul-de-sac. Oversize lot goes to within casting distance of a nice trout stream. For quick sale, asking only $58,500 with GEORGE WALL, 386-2955 or 477-0548.

CLOSE TO DOWNTOWN
For convenience. This superb two-bedroom home offers much more than a condominium, with a drive-in garage. It's own small private garden. Dining and living rooms of ample proportions. Wall to wall carpeting. Laundry room, large sundeck with southern exposure, etc., etc. Minutes to walk to town. Offered at $55,000. Call J. J. WILLIAMS, 386-2955 or res. 479-1163.

NEAR HILLSIDE MALL
A delightful 2-bedroom cottage with a white picket fence and featuring a floor to ceiling rock fireplace with raised hearth in the living room. A family room off the kitchen plus a more than generous sized utility room with washer and dryer and loads of storage space. Asking $48,500. Call J. J. WILLIAMS, 386-2955 or 479-1163.

SELLING
How much should you ask? We provide 5 aids to determine value.
1. Past sales.
2. Competition.
3. Other professional opinions.
4. Customer reaction.
5. Up-dating of all information.

Please call TED CHARTRES, 386-2955 or 385-5508.

SSC
SWINERTON, STEWART CLARK LTD.
1318 Blanshard 385-2481

OPEN HOUSE SAT., 1:30-4 P.M. 970 TAINE PLACE (OFF SAANICH ROAD)
Situated close to Town and Country Shopping centre and steps to the bus stop, this brand new deluxe home features: 3 bedrooms (MBR. ENSUITE), sunken L.R. with brick fireplace, D.R. with sundeck off, bright kitchen with built-in dishwasher, vacuum system, full basement with R.I. Rec. Rm. and fireplace, easy-care lot with front landscaped. Well priced at $63,500. (ML). Five other quality homes on Taine cul-de-sac near completion. View with SID CUSTANCE 385-2481 598-7781

OPEN DUPLEX SAT. 2-4 P.M. 1729 and 131 BAY ST. 2 BEDROOMS EA. SIDE $59,500
No basement stucco duplex featuring ... Cozy living rms. with fireplaces ... Electric kitchens with breakfast nooks ... 3 pce bathrooms ... Auto oil furnaces ... Double garages. Ed Jupp and Dick James in attendance 385-2461.

REAL ESTATE SERVICE COAST TO COAST AND U.S.A.

GARDNER REALTY Ltd.
899 FORT ST.

$39,500
You must see inside this neat 2 bdrm bungalow. Completely remodelled and modernized inside and out and could not possibly be replaced at this price today. Large LR, DR, 2 bedrooms and modern kitchen and bathroom, all wall to wall. Also a sundeck off the back with entrance to kitchen. MLS 14936. Make an Offer. 385-7721 HAROLD GARDNER

OPEN HOUSE LUPIN LANE—YOUBOU SATURDAY 1-4 P.M.
8-year-old home situated on Hillside lot with views of Lake Cowichan. Well constructed, 3 bedrooms. Situated on 100x120' lot. Price of $39,500 includes surveyed 50' lot adjacent to home. DIRECTIONS: Youbou Rd.; turn right on Mapleridge to Cypress to Lupin Lane. SHIRLEY MOLLBERG 386-2911 or 478-5327 Homefinders, Wall and Redekop

250 HOUSES FOR SALE

Realtor Canada Trust
No. 9-1537 Hillside Ave. 595-5171

USE OUR NEW BRIDGE FINANCING PLAN TO BUY THESE HOMES NOW
Finding the down payment for that new home before you sell your old one can be a headache. We have the cure. It's called Bridge Financing. If you buy your home through us, we'll grant you an interest-free loan up to $50,000 for 3 months, depending on the equity in your present home. Ask for details.

OPEN HOUSE SAT. 1-5 3691 WASCANA
TOWN AND COUNTRY CONVENIENCE
Easy care rancher on easy care lot in convenient area. Long and low, no-step with 3 bedrooms and big private patio. Modern immaculate—nothing to do but move in. Owner leaving soon so make an offer on $52,900 and start packing. Phone anytime to view this exclusive listing. 595-5171 GLADYS THOMAS 386-0502

SPRING SALE OPEN SAT. 1-4 COLWOOD-$62,500 3361 WILLOWDALE
Vendor transferred and regrets leaving this excellent 1,800 sq. ft., 3 yr. old home located in a very appealing cul-de-sac. MAIN FLOOR—3 bedrooms, Master en-suite, 4-piece bath. Excellent kitchen with E.A., Dining room (sundeck off). Living room with attractive brick F.P. New wall-to-wall and freshly decorated throughout. BASEMENT—Professionally developed with family room, 4th bedroom and 3-pce. bath that would make a cozy in-law suite. PLUS — Roughed-in den or office with space for workshop. LOT—Very sunny, well landscaped with fully enclosed rear yard. MLS 15459. Call your Action Realtor: 595-5171 TONY BROGAN 388-6275 (Pgr. 2471)

REALTORS OPEN HOUSE FRI. 1:30-4:00 3681 CRAIGMILLER
Just off Tattersal. MLS 15101. A special open house for fellow realtors and the general public. This home is located on a ¼ of an acre; 2 bedrooms with walk-in closets; lovely living room and dining room, kitchen with laundry room off, downstairs, a terrific family room with fireplace plus lots of extra rooms. For further development, SEE YOU FRIDAY. Price, $63,900.
CALL ME!! 595-5171 SPENCER LEE 477-3593 MOBILE JL3-8660

OPEN HOUSE SAT. 1-4 2421 SARAH PL. COLWOOD LAKE ESTATES
Immaculate 2 yr. old home — Professionally finished basement with 4th bedroom, den or 5th bedroom, large rec room with built-in bar, 2 pce. bathroom (plumbed for shower), new W-W up and down — large bright kitchen with eating area — come and see for yourself. $66,900. For prior viewing, please call: JEAN McMICHAEL 595-5171 477-9113

OPEN HOUSE 4110 CABOT SAT. 1:30-4:00
Brand new three-bedroom home on a quiet cul-de-sac off Feltham Rd. 1½ bathrooms, separate dining room, 2 fireplaces, double carport, full basement. Very large 11¼ per cent mtge. Asking only $63,500. FRANK BOUSFIELD 595-5171 382-4968

OPEN HOUSE FRI. & SAT. 2-4:30 7115 WALLACE DRIVE
3 bedrooms, full basement, feature fireplace, 1½ baths. Big country beauty. $60,900. JOHNNY HAYDN 595-5171 656-3270

OUR LEAP YEAR PARADE OF HOMES

1825 FRANCISCO GORDON HEAD
This 3-bedroom, 1½ bath builders own home is a pleasure to show. The large living room and dining room enhanced by a beautiful fireplace. Custom kitchen cabinets and partly finished basement, large cul-de-sac lot. Priced at $68,900.

933 REDFERN OAK BAY AREA
Here we have another builders own home and the craftmanship and quality are beyond description. Beautiful brickwork arches and decks enhance the spacious rooms. The red tile roof sets it aside from other homes and the finished basement would make a perfect in-law suite. Price at $84,900.

4345 COLUMBIA 4351 COLUMBIA 4355 COLUMBIA GORDON HEAD
Homes of distinction — Three homes with just that extra touch that distinguishes them from all the rest. All different floor plans built by the same builder. All have Mt. Douglas Views and quality throughout. These homes will be our pleasure to show priced from $71,900 to $78,900.

4386 ELNIDO PRICE—$67,500
Brand new three bedroom and den with Mt. Douglas background. This is an unusual design and will certainly evince lots of interest, so please call us: Terry Smollett or Les Boher.

626 FERNHILL ROCKHEIGHTS
Are you looking for a large beautifully designed home that has everything? We have 3700 sq. ft. of luxury living on two levels. ½ acre lot. The numerous features in this home would take so much explanation and space that one could hardly do justice in so small an ad. 6 bedrooms, 4 bathrooms, 3 fireplaces, sauna, intercom, spiral staircase and much more for the price of $139,000.

TAMPICO SAN JUAN
End of a cul-de-sac, 2 lovely view homes, one priced at $71,900. The other $69,900. 3 bedrooms — 3 pce. ensuite bath and R.I. bath in large basement area. For information and to view these fine homes, please call:
LESLIE BOHER 595-5171 388-6275 (Pager 729)
TERRY SMOLLETT 595-5171 656-5882 JL No. 8876

250 HOUSES FOR SALE

Realtor Canada Trust
No. 9-1537 Hillside Ave. 595-5171

ROCKLAND
1382 CRAIGDARROCH
Backs right on to Craigdarroch Castle. Most desirable area of lovely homes. This 3-bedroom character home has loads of charm and room. For viewing please call: TERRY SMOLLETT 595-5171 656-5882 Mobile JL3-8660 LES BOHER 595-5171 388-6275 Pager 729

GORDON HEAD $69,900
Due to be completed in February so call now and have the choice of carpeting, paint and fixtures. TERRY SMOLLETT 595-5171 656-5882 Mobile JL 3-8876 595-5171 LES BOHER 388-6275 Pager 729

SXS DUPLEX
Only 7 yrs old with 3 bdrms., 1½ baths each side. Good rental. ML 15043. $84,900. TERRY SMOLLETT 595-5171 656-5882 Mobile JL 3-62 Mobile JL 3-8876 595-5171 LES BOHER 388-6275 Pager 729

TAMPICO
Is a new street in Gordon Head. We would be glad to show you the brand new homes we have for sale there. If a new home is in your budget for the New Year call: TERRY SMOLLETT 595-5171 656-5882 Mobile JL 3-8876 595-5171 LES BOHER 388-6275 Pager 729

GORGE $47,900
Ideal starter or retirement, two ½ bdrms., no-step home, close to water, parks and good bus service. To see this new ML 15077 call: TERRY SMOLLETT 595-5771 656-5882 595-5171 LES BOHER 388-6275 Pager 729

SIDNEY NO-STEP
Great retirement or starter bungalow. 3 bedrooms, large kitchen with laundry area off. Living room with fireplace, wall-to-wall thru out. Close to all amenities and only 5 years old. DOUG POSKITT 595-5171 656-4236

MARIGOLD AREA
4 bedrooms for the large family. Much remodelling done here—lovely large lot. Lots of space for the price of $45,900. For information on this home please call: TERRY SMOLLETT 595-5171 656-5882 Mobile JL 3-8660 595-5171 LES BOHER Pager 729

SAANICHTON SPLIT
Attractive 3-level split on Wallace Drive. Check these features: 3 bedrooms, large lot, 3 bathrooms, easy care lot, finished rec room, quiet surroundings. All for the low price of $61,900 with offers invited, call now to: 595-5171 DOUG POSKITT 656-4236

CITY SECLUSION 1.27 ACRE
This is a lovely piece of property with an abundance of fruit trees and flowers. It is located on Palmer not far from the heart of the city and has excellent possibilities of subdivision in the future which will increase its value considerably. The home itself is 20 years old with two bedrooms up and extra bedroom and 2-pce. bathroom, rumpus room and workshop in basement. It's a pleasure to show and well worth the time to view at the asking price of only $95,000. Call today.
TOM McCLUSKEY 595-5171 386-7320

NEW HOMES GORDON HEAD
Several new homes with good financing. Still time to pick your colours and carpets on some. Call now DOUG POSKITT 595-5171 656-4236

NEW HOMES GORDON HEAD
1. $64,900 — 3 bedrooms, en-suite, large lot, cul-de-sac, bay window, beamed ceiling in living room and dining room.
2. $67,900 — 3 bedroom, 4-level split home—close to Gordon Head Elementary School. This home also has vaulted ceilings in living room, dining room and kitchen.
3. $68,400 — a new home just about to be started which will have 3 bedrooms, en-suite, full basement plus all kiln dried studs and floor joists. I'll show you the plan plus a comparable home.
4. Custom homes — one of Victoria's finest builders is now ready to start building your dream home. He has several lots for you to choose from and all lots are centrally located in Gordon Head. Call me and let me show you these lots and one of his finished homes.

IF YOU ARE LOOKING FOR A HOME OR THINKING OF SELLING A HOME IN GORDON HEAD:
CALL ME!! H. SPENCER LEE 595-5171 477-3593 Mobile JL3-8660 GORDON HEAD SPECIALIST

GORDON HD. 4-LEVEL SPLIT
Possibly the most unique home in one of the more attractive new areas of Gordon Head. Shake roof, artistic use of old brick and white siding enclose 1518 sq. ft. of 3 bedroom home. Spacious 20 x 15 family rm off kitchen, den and 2 pce bath occupy the ground level. Sleeping level provides an unusual 4 pce vanity and dressing room plus 4 piece separate bathroom. Quality Construction and appoints. Available to view anytime. $74,000.
THE ZIEGLERS 595-5171 592-1768

WATER-FRONT REDUCED
An exceptional Brentwood waterfront with cement docking facilities on 130 ft of oceanfront backed by a third acre of secluded landscaped property with a 1967 sq. ft. home comprising spacious 16 x 26 living-dining room with magnificent views of the Bay. 2 bedrooms (or 1 plus den) and huge modern kitchen with additional breakfast area 7 x 9. Utility rm. on the main. Upstairs is solely allotted to bed-sitting rm. with adjacent study. Basement, sep. garage, plus carport. On municipal sewer, water and hydro. Now $129,000.
THE ZIEGLERS 595-5171 592-1768

250 HOUSES FOR SALE

Realtor Canada Trust
No. 9-1537 Hillside Ave. 595-5171

ROCKLAND CRAIGDARROCH
A beautifully spacious 1½ storey home comprising 3 bedrooms, 3 bathrooms, den (or 4th bedrm) family room plus living and dining rooms as well as a separated 10 x 11 breakfast room. In addition the lower level has a 27x15 rec room with full kitchen and space for a bedroom. Ideal for in-law suite if desired. In all 2375 sq. ft. of comfort. $91,900.
THE ZIEGLERS 595-5171 592-1768

COLWOOD LAKE ESTATES
New listing. Immaculate 2 yr. old home — Basement professionally developed with 4th bedroom, den and large rec room — with built-in bar, mirrored wall, new W-W up and down. This home is a pleasure to show at $66,900. JEAN McMICHAEL 595-5171 477-9113

GORDON HEAD VALUE PLUS $47,900
Absolutely immaculate 2 bedroom, no step bungalow. Newly painted, and wall to wall throughout. Naturally landscaped 50x120 lot, rear patio area etc. Come and view for yourself, excellent financing available. 595-5171 BOB GARSIDE

CEN. SAANICH
Beautiful country residence situated with spectacular valley views. 4 bedrooms, 3 bathrooms. Two magnificent old brick fireplaces with large recreation room plus pool room, large sundeck. This home is a "must" for the person looking for country living and a comfortable custom built home. Well priced at: $78,000
GODFREY WALLS 595-5171 656-4891

QUIET RESIDENTIAL STREET
Four bedroom, full basement on a garden lot in Saanich. Living room, dining, corner F.P. Partly developed recreation room. Asking $58,900. 595-5171 JACK COOKE 477-4842

SIDNEY
Three level split with 1½ bathrooms, completed family room, laundry room, large kitchen, LR and DR. Carpeted throughout and all in immaculate condition. Large corner lot on a very quiet street close to the beach and park. $65,500. TERRY SMOLLETT 595-5171 656-5882 JL3-8876

DEEP COVE RANCHER
Only 6 months old and quality built throughout. 4 bedrooms, large kitchen, full ensuite, double glazing and ½ acre of seclusion. $83,500. Call TERRY SMOLLET 595-5171 656-5882 JL3-887

LUXURY 6 BDRMS., 8 BTHS.
Actually this is a 5600 sq. ft. duplex unusually situated in the University area of fine homes. Mansard shake roof over 2 impressive residences each providing 3½ baths, separate 16x12 dining rm., 3 bedrooms. All larger than 140 sq. ft. 2 of which have full baths ensuite. Rec room 19x21. Excellent Olympic views. No single family dwelling of 2800 sq. ft. can compare at $79,000. Total price $158,000.
THE ZIEGLERS 595-5171 592-1768

OAK BAY NOW $48,000
Best buy in town. Fully renovated 2 bedroom, living rm, dining rm. 1466 sq. ft. home. 50x120 ft. lot. Act now.
THE ZIEGLERS 595-5171 592-1768

EXCEPTIONAL NEW HOME 2,500 SQ. FT. SEA VIEWS
Located in popular Cadboro Bay off the main rd. with a park at your back door. Huge living room, dining room, family room, 4 bedrooms, 3 bathrooms. Extensive wall to wall carpeting, double garage. Many beautiful extras. Ideal family home. Call: 595-5171 FRANK BOUSEFIELD 382-4968

DOWNTOWN BONUS DAY $35,500
2 bedroom, 950 sq. ft. Perfect starter home. Nothing to do but move right in. Low down payment possible. Call me and see if you qualify. MLS 15483. Call your ACTION REALTOR. TONY BROGAN 595-5171 388-6275 (Pager 2471)

RIM ROBERTS INVESTMENTS & MANAGEMENT LTD.
702-1175 DOUGLAS 388-6691

NEAR
University, schools, Racquet Club, Fast bus service to town. Elegant, beautifully kept home offering three or four bedrooms plus R. I. Rec Room with fireplace, large utility room, storage space, dining room with sliding doors facing sundeck. Bright kitchen with eating area and spacious washrooms with colored fixtures. Exclusively listed at a realistic price of
$63,500 W. G. MOORE 479-3748

BY OWNER
1015 Rockland Ave. Exceptionally very well built house. Walking distance to downtown. 3 bedrooms, living room with beautiful fireplace, dining room, kitchen, 4 piece bath. Hardwood floors. Basement has self contained in-law suite and 4 piece bath. Separate gadage and fenced back yard. $89,000. To view this beautiful property call 383-9047.

CEDAR HILL SPECIAL
3880 Synod Road, Open House, Sat., Feb. 7 from 1-4 p.m. Enjoy seclusion with terrific views. Two bedroom home, oak floors, carpets, livingroom fireplace. $56,300. Previewing phone 477-2184.

250 HOUSES FOR SALE

the Permanent
1125 DOUGLAS ST. and 3647 SHELBOURNE ST.

Drive By 1011 McBriar Ave.
And if you like the outside phone SANDY CRAWFORD for an appointment or wait for his "Open House". Sat., Feb. 7, 1:30-4:30. This is a very neat and clean no basement bungalow with 3 bedrooms and a large living room with fireplace. All appliances are available also. There is a covered patio in the back yard which faces South. Come and see for yourself. Exclusive at $49,500. SANDY CRAWFORD 477-0141 or 477-1561.

Open 2-4 Thurs., Fri., Sat. 10313 Booth Pl.
Sidney. Immaculate 2-storey bungalow on quiet cul-de-sac off Ardwell Drive. 3 bedrooms, 1½ baths, laundry area off kitchen, floor to ceiling brick fireplace, carport. Property backs on to dedicated parkland. Price $54,500. MLS DARIAN BAIN, 658-1070 or 477-0141.

Work Now Pay Later
Circumstances forces unique opportunity. Are you willing to work and make up a nice equity in a home that requires a good cleaning job. This house is less than 18 months old, but it's a shame, it needs lots of T.L.C. It has 3 bedrooms, living room with large fireplace, dining room, modern kitchen, and full basement. The area is Carey-Tillicum overlooking the garden allotments. Offered at below replacement cost at $52,000 with good financing. Exclusive with A. J. SANDY CRAWFORD office 477-0141 or residence 477-1561.

Who 'da Thunk It?
For only $59,900 you can have your choice between 5 new homes in Gordon Head. Different locations and different floor plans. Each has 3 bedrooms, dining room, fireplace in living room, full basement, carport, plus 1 year's builder guarantee. For an appointment to view, phone DARIEN BAIN 658-1070 or 477-0141.

Fairfield With Seaview
Adjacent to Hollywood Cresc.—Cape Cod home. 2000 sq. ft. of superb construction and decoration. Living room and separate dining room with tiled Georgian fireplace, family kitchen, 3 bedrooms, 4-pce. bathroom, sunroom-family room on main floor. Open staircase to fully carpeted master bedroom-studio. Cathedral ceiling panelled in cedar. Additional bathroom designed with great imagination, full basement. An ideal home for those seeking character and versatility. $106,000. To view please call PAULINE BROOKES, 477-0141.

Six Bedrooms 2½ Bathrooms
Four years young, wall-to-wall carpeting, 2 brick fireplaces, large lot on cul-de-sac. In Langford, near schools. Completely finished in-law suite, 2,464 sq. ft. of quality construction and comfortable living at $72,000. MLS. Please phone ERNEST WILLDEN, 382-9191 or 598-6034.

$36,500 with 95% Financing
2 bedrooms, 1 bath, wall-to-wall sculptured carpets, extra large balcony with southern exposure. This suite has extra storage room provided on ground floor. Top quality construction and good design combine to give comfortable and luxurious living. Open evenings from 6 to 8 except Tuesday. 955 Dingley Dell. ERNEST WILLDEN, 598-6034 or 382-9191.

$2,375 Down Payment
3 bedroom full basement home. Net taxes $15 per month. Large lot, only 14 years old. Phone R. W. RHODES 382-9191 or 479-9241.

Family Size Home
Spacious living room with brick fireplace, 4 bedrooms, den, large kitchen with pantry, 4-pce. bath, full high basement. Well fenced lot, close to schools. Asking $52,500. To view please call FRAN McVITTIE 598-3613 or 382-9191.

Lake View
One year young, 4 bedrooms, 2 full bathrooms, 2 fireplaces, special 2-way furnace (oil or wood), immaculate condition; nearly one acre of treed lot overlooking St. Mary's Lake on beautiful Salt Spring Island. Asking $61,000. Call ERNEST WILLDEN, 382-9191.

Now for Something Completely Different
Very original design, 1680 sq. ft. in total. Brand new in high view rocky location in the Colwood-Glen Lake area. Three bedrooms, 2 full baths, 2 custom fireplaces. Hurry and see this one. $79,500. MLS. SID HASLAM 477-1994 or GRAY LAITE 656-5267 or 382-9191 anytime.

Tudor Beauty
Located on 5 delightful acres planted in part with holly trees affording magnificent valley and Olympic Mountain views and positioned for maximum sunshine, this authentic 3-bedroom Tudor has all the attributes for executive standards. 1800 sq. ft. on main level with 1200 sq. ft. up, all finished to perfection 10 years ago. Reached by a 550' paved driveway. Included on the property is a matching 2-car garage, greenhouse and tool shed, and a summerhouse. The very best in Saanichton, exc. $185,000. GRAY LAITE 656-5267 or SID HASLAM 477-1994.

Canada Permanent Trust Company

RIM ROBERTS INVESTMENTS & MANAGEMENT LTD.
702-1175 DOUGLAS 388-6691

ROCKLAND AREA NEAR OAK BAY
Immaculate home close to transportation and shopping area. Ideal location for a young physician with a small family or retired couple who require spaciousness, quality and comfort. This beautifully kept home is located on a lovely landscaped good sized lot and easy to care for property. Exclusively listed at a realistic price of:
$77,500 W. G. MOORE 479-3748

METCHOSIN
By owner, 5-year 2,200 sq. ft. house, 4 bedrooms, 3 bathrooms, large fenced lot. Offers. 478-5702.

250 HOUSES FOR SALE

Castle Properties Ltd.

OPEN HOUSE SAT. 1:30-4 P.M. 2207 SAYWARD ST.
Lovely almost no step, 3 bedroom bungalow. Living room with gleaming oak floor. Large bedrooms, beautiful kitchen with large eating area. 4-pce. bath. Full basement O-O-M heat. Priced to sell quickly at $52,900. 386-6164 or 479-3866.

OPEN HOUSE SAT. 1:30-4 P.M. 4011 ZINNIA (OFF TULIP/OFF MARIGOLD
Large 9-year-old family home on a well-landscaped 1-3 acre view lot. Tom Raig, 386-6164 o 385-1606.

DUPLEX $47,900
1-bedroom suite up, 2-bedroom suite on the main plus in-law suite in full basement. Separate meters and hot water tanks. Possible legal triplex conversion. This won't last so call Tom Raig, 386-6164 or 385-1606.

SIDNEY SXS 5 YRS. OLD
Vendor will carry A-S with $7,000 down. Each side has 3 bedrooms, sundeck, etc. Asking $80,000. Call Chris Greig 386-6164 or 479-7996 or Tom Raig, 386-6164 or 385-1606.

ESQUIMALT
3 bedroom, full basement, 2 full bathrooms. Extra parking. Close to arena, stores, schools and bus routes. New listing, $52,900. Ben Greig, 386-6164 or 598-3105.

ESQUIMALT $38,900
Comfortable clean 2 bedroom fully modern home. Presently vacant and ready for immediate occupancy. A good opportunity! Please call Bob Kohlruss 598-7689 or 386-6164.

NEEDS A LITTLE WORK
Two-bedroom home close to Camosun College with full basement which includes a very rentable suite. Could be an ideal starter for couple where husband is handy with tools. The area is excellent and the price is right! Asking $49,900. See it quickly with Ben Greig 598-3105 or 386-6164. TRADES ACCEPTED

SWIM ALL YEAR 'ROUND
Lovely and comfortable two or three-bedroom stucco bungalow on quiet street. The living room has wall to wall and a nice fireplace. Family room with bar and sliding glass doors to patio and absolutely excellent swimming pool which is heated and can be used all year round. High fence affords security and seclusion. New on the market and should sell quickly. Asking $72,500. Irene Dalziel 386-6164 or 477-6380.

CITY HOME PLUS SUITE
Well-built older home. Large living room and family dining room. 2 bedrooms, bright sunny kitchen and bathroom. Suite — large living room, kitchen, 2 bedrooms. Laundry room. Separate garage. All on well kept lot. New listing. $59,500. Call Connie Weyler 386-6164 or 592-1961.

CHARACTER $53,500
This two bedroom full basement home boasts old world charm with modern conveniences. Den with fireplace, spacious living room, modern kitchen with large separate dining area, and much, much more. To view this new MLS, call Bob Kohlruss 598-7689 or Chris Greig 479-7995 or 386-6164 (24hrs.)

OAK BAY REC. CENTRE
Convenient and very immaculate is this tastefully decorated home. Older but updated with very spacious rooms. 3 BRs in all, 1 neat upstairs room would make a perfect studio. This house has been lived in and loved. To view call Hazel Campbell, 386-6164 or 592-0632 anytime. MLS 15411.

JASMINE
Quiet country atmosphere this 2-BR no-step home that must be seen to appreciate its unusual features. Large rock ceiling-to-floor fireplace in family room that leads to the garden for seclusion. To view call Hazel Campbell, 386-6164 or 592-0632 anytime. MLS 15394.

GORDON HEAD BEAUTY
Lovely 12-year-old split level home in better than new condition. Large living room with fireplace and gleaming oak floors. Entertainment size dining room. 3 bedrooms, master bedroom with 2 double clothes closets. 1½ bathrooms, lage den with fireplace and sliding glass doors onto patio and completely fenced for maximum privacy. Drive-in garage and extra parking. All double windows throughout. Many extras including cedar shake roof. Professional, mature landscaping. Full price $74,900. Feddy Starke, 386-6164 or 479-3866.

5 MINUTES TO WOOLCO
Newer style two-bedroom bungalow with W-W throughout. Extra parking, extra bedroom in full high basement. Possession immediate. $53,900. TRADES ACCEPTED. Quickly call Irene Dalziel, 477-6380 or 386-6164.

DISTANT SEAVIEW
Mill Bay area, 30 min. from town. 2-yr.-old with 2 bedrooms on main and extra bedroom and rec. room in full high basement. Nice quiet area. Asking $57,600. TRADES ACCEPTED. Ben Greig or Irene Dalziel 598-3105, 477-6380 or 386-6164.

VALLEYVIEW
Lovely view from this large 4-bedroom home plus extra room or den down. Living room with fireplace. Wall-to-wall carpet. Galley kitchen. Large dining room. Sundeck over carport. 66'x136' lot. Marigold area. $56,900. Freddy Starke, 386-6164 or 479-3866.

WHITTOME'S
1111 Blanshard 388-4271

OAK BAY BORDER $58,900
If you have been waiting to buy a quality home, then this one you must see. Built in '52 — this 3-bdrm. home is in immaculate condition — ready for you to move in. Gracious liv. rm., formal din. rm. eating area in kitchen — lge. master bdrm. with walk-in closet, full bsmnt. with HOT WATER HEAT, sep. garage, all on a nicely landscaped lot. TED RADWAY 388-4271 477-6176

STARTING OUT
OR SLOWING DOWN? See this clean attractive stucco home. L.R. with F.P., bright kitchen, lge. dining area. Vanity bath, basement. 56x120 lot near shops and bus. Gorge area, $42,500. Ruth Lukaitis, 477-5306, Shirley Wilde, 478-2459, 388-4271.

J. H. WHITTOME and CO. LTD.

FOR SALE BY OWNER
Beautiful new home, open Friday, Saturday and Sunday 12-4 p.m. 4366 Elnidno Crescent. Lovely living room with fireplace, kitchen with breakfast nook, 3 bedrooms, walkin closets, 2 bathrooms on main floor. Extras in basement—1 bedroom, sauna, shower room, bathroom, laundry and fireplace.

1969 CHEVELLE MALIBU, 307 engine, automatic, new paint, tested. $1675. 384-9933.

$44,900
5 year old 2 bedroom, no basement home, by owner 385-7164.

250 HOUSES FOR SALE

FOR SALE Royal Trust
4082 SHELBOURNE ST.

OPEN HOUSE FRI. and SAT. 1:30 to 4:30 1245 LYALL STREET
Owner eastbound and must leave shortly so immediate possession can be yours on this lovely 2-bedroom, full basement home. Large living room, fireplace, wall-to-wall carpeting, sundeck, fenced yard, children's swings, etc. In fact, the owner has drastically reduced the price to $52,000 and may even throw in all the appliances. In attendance: 477-0191 RON SEDGER 479-3673

OPEN HOUSE SAT. 2 to 4 P.M. 1195 CASA MARCIA
This immaculate 3-bedroom is located on a spacious 12,000 sq. ft. lot on one of the nicest crescents in Gordon Head. The in-line living and dining room open onto a wrap-around sundeck offering nice sea views. The kitchen has a good sized eating area and downstairs is a spacious professionally finished rec. room along with a half bath and laundry room. Early possession can be arranged. Offered at $74,900. In attendance: 477-0191 PETER CHOWN 477-0767

OPEN HOUSE SAT. 2 to 4 P.M. 1712 CHRISTMAS AVENUE $53,400
Well decorated 3-bedroom, no basement bungalow in Mt. Tolmie area. Living with fireplace, dining room, breakfast counter. Sundeck, large garage-workshop. Quick possession. Vendor wants to sell this weekend. MLS 14972. In attendance: GALE CHRISTENSON 477-0191 477-0723

OPEN HOUSE SAT. 1:30 to 4 P.M. 3855 CAREY ROAD PRICED SLASHED $47,500
See this immaculate 2 bedroom full basement stucco home. Located near schools and shopping centre. Wall-to-wall carpeting in living room and dining room, modern cabinet kitchen with area for washer and dryer. Excellent financing available on this bright cheery home. Call: 477-0191 JACK WALDRON 477-9636

OPEN HOUSE SAT. 1 to 4:30 P.M. 245 SHIPSVIEW
Come and watch the ships go by from the beautifully appointed living or dining room of this absolutely immaculate 3-bedroom, full basement home or relax on a hot summer's day and enjoy the same view from the wrap-around sundeck. Well built, only 3½ years old, and reasonably priced at $73,900. Make your dreams come true by trading the equity in your present home. For prior viewing call: 477-0191 RAY TILLYER 477-1650 or JUDY JOHNSON

OPEN HOUSE SAT. 1 to 4:30 P.M. 1322 CHAN PLACE (Colwood area)
This beautiful home is UNBEATABLE VALUE! Come and see and you'll fall in love with this 5-year-old 4-bedroom, 3-bathroom true family home. Large well treed lot, nicely landscaped and fenced. Dining room with semi-secluded sundeck off. There's a large low interest mortgage to assume and/or you may trade the equity in your present home! Only $62,900. MLS. For more information or prior viewing call: 477-0191 JUDY JOHNSON 477-1650 or RAY TILLYER

OPEN HOUSE SAT. 1:30 to 4 P.M. 940 DELLWOOD ROAD (off Craigflower) OVER 1800 SQ. FT. —NO BASEMENT ASKING $59,900
3 bedrooms and den or 4th bedroom. Living room with fireplace, large kitchen, big family room, good sized laundry area. Covered patio (large), fenced yard, close to all amenities. This is a must see for the discriminating purchaser. In attendance: 477-0191 JACK MOEN 658-5448

OPEN HOUSE SAT. 1:30 to 4:30 P.M. 4405 ROCKY POINT ROAD, METCHOSIN (turn up Happy Valley Rd. to Rocky Point Rd.) A UNIQUE HOME FOR COUNTRY LOVERS!
If you believe that spaciousness, elegance and top quality are the hallmarks of a true country residence, then you must inspect this superior home, of unique brick construction with 1700 sq. ft. on the main floor alone, plus full basement. View its 28 ft. long living room, separate dining room, dream kitchen and 4 generous bedrooms, with 4-pce. bathroom en suite. The property is over 1½ fenced acres on which horse lovers could erect a barn. Priced at $84,900. For details and prior viewing, please call: DALE YOUNG 477-0191 (pager 178) 384-6563

UNIVERSITY DRIVE-BY
3937 ANSELL (east of Shelbourne off Garnet) this weekend and have a close look at this sharp 4 level split (over 2100 sq. ft.) 4-5 bedroom home. Large family room (26.4x12.4) with sliding glass doors to patio and fruit treed rear yard. High-wide double driveway and double carport for ample parking. Clear title for March occupancy. Try your offers to $68,900. MLS. MURRAY ROTHSCHILD 477-0191 477-9393

SPENCER CASTLE AREA
Lovely family home with 5 bedrooms or 2 bedrooms and in-law suite. Priced for good, solid value at $64,900. Phone anytime for further particulars. EILEEN FELDMAN 477-0191 477-1995

ROCKY POINT ROAD 1.5 ACRES
New 1700 sq. ft. home with 3 large bedrooms on main and 1 down, 2 full baths, sunken living room with White River Rock fireplace. Large sundeck and double carport. Property is fenced and ideal for horses. Only $84,900. Phone: 477-0191 JIM DONNELLY 652-2228

NEW LISTING JAMES BAY
Neat 3-bedroom home, with full basement, offers good family accommodation or rental. Lot 44.8x122.7 is zoned for townhouse development. Priced at $48,500. For details on MLS 15496, please call: 477-0191 BILL KAPTEYN 477-9392 or DALE YOUNG

TRULY EXECUTIVE! VERY DIFFERENT— UNIQUE
Over 2200 sq. ft. of family living space is offered in this interesting 4-level split bungalow. 4 bedrooms, 2 full bathrooms living room with fireplace, plus dining room, good sized rec. room for your entertainment needs, plus so much more. Close to everything and well worth the asking price of $71,500. MLS 14889. To view please call: 477-0191 KNUD SCHWER 478-8203 or MURRAY ROTHSCHILD

DEAR HOMEOWNER
If you are thinking of selling your property I know I can help you. I have a number of clients wishing 2 and 3 bedroom homes with or without basement in any good area. Please call RON SEDGER at Royal Trust 477-0191 or res. 479-3673. P.S. I will gladly come out, assess your property, see what you want and assist you all the way.

SWIMMING POOL 3 BEDROOMS $54,500
This little charmer is located in the Haultain area. Carpeted throughout and featuring a Spanish decor in the dining area and kitchen. Part high basement that houses the filter equipment for the large 32 ft. swimming pool and offers space for change rooms. Seeing is believing. Call quickly: 477-0191 477-0281 VIVIAN M. ROBERTS

250 HOUSES FOR SALE

Century 21 REAL ESTATE
J. D. BOSDET LTD.
120 - 727 JOHNSON 386-3128

OPEN HOUSE 319 Foul Bay Thurs., Fri., 1:30-4
Executive home in easy-care lot, just a short walk to beach. Enjoy the exciting ocean views in comfort from the elegant living room, step saving kitchen or wrap around sundeck. Price $110,000. MLS 14278. Ernie Seronik 478-8696, or 386-3128 (24 hours).

OPEN HOUSE 5178 BECKTON
TUESDAY—SATURDAY—2-4 p.m. Cordova Bay. Fantastic sea views. 4 bedrooms, 2 fireplaces, large lot. Dogwood trees. Large sundeck. Double carport. MLS 15162. Price $85,500. Please view this quality home. Call: Alice Moore—592-4529 or Ed Kraft—652-3676 Office—386-3128 (24 hours)

ASK ALICE OR ED

IMMEDIATE POSSESSION
Located on a large lot, at 6782 Barbara Place. 3 bedrooms, living room, floor-to-ceiling fireplace. Dining room, 2½ bathrooms. Downstairs—large recreation room, family room with fireplace. Shake roof, attached garage. Tremendous buy. MLS 15083. Price $68,500.

$47,500 CLOSE TO TOWN
Large 2-bedroom home, immaculate condition. Separate dining room, full basement. Lot zoned R3. MLS 14932.

COUNTRY LIVING SOOKE
A one year old double wide mobile home located on 1.05 acres. Trees and seclusion. Owner must relocate. MLS 15270. Price $42,900.

FAIRFIELD DUPLEX $68,500
Well maintained up and down duplex. Main floor over 1000 sq. ft. Living and dining room, 2 bedrooms. Downstairs bedroom. Separate outside entrance to upstairs 2-bedroom suite. Both suites are owner occupied. Excellent lot. Double garage. Exclusive. Courtesy to realtors.

TOWNHOUSE CEDAR HILL AREA
Family oriented over 1500 sq. ft. of living, 3 bedrooms, large family room, 1½ bathrooms. Private patio and small garden area. Good storage. A lot of living area. Well maintained. Price $51,900. New MLS 15525.

ACREAGE
7.32 acres. Located at Maple Bay. Could be future subdivision. Treed. Partial sea and lake views. MLS 15218. Asking $60,000. Estate Sale. Call: Alice Moore, 592-4529. Ed Kraft, 652-3676, Office 386-3128 (24 hours).

HOME BUYERS
If you are about to purchase, don't overlook these as I feel I can show you the real values here.

4219 ROSSITER GORDON HEAD
Spacious rooms — 2 BR's up plus piano or desk area. One bedroom down plus full basement. $67,500. MLS.

1930 VENROSS SAANICHTON
3 BR's up, 1 bedroom or den down. Radiant heat, Thermopane windows. Super insulation, rec. room with designer fireplace. Buy now and choose your own fixtures, carpeting, and colours. $73,500. MLS.

9382 MARYLAND DRIVE SIDNEY
No steps, ranch type designed for little or no maintenance. 3 BR's, 1½ baths, treed lot, 2 blocks from sea. Picturesque setting. $62,900. Call: Joe Blodgett at 656-5653 or 386-3128 and I'll meet you there.

WOULD YOU BELIEVE
A home so clean and newly decorated you just move in. I found this fully carpeted home with 2 BRs on the main floor and the 3rd bedroom down plus a rec room with fireplace, a little den, workshop and separate laundry room. Also features a large kitchen, nice living and ining room combination and beautiful sundeck. This could also convert to an in-law suite in a minute. Certainly one of Sidney's finest opportunities at $56,900. Call: Joe Blodgett, 656-5653.

BROWN BROS. on BLANSHARD

OPEN HOUSE 2545 Sooke Road Sat., Feb. 7th 2:00 - 4:30
Custom design. Quality built. Over 1500 sq. ft. 8 years old. Wall-to-wall throughout. Living room 23'x12.9' with granite fireplace. Dining room 12'x11.6'. Spacious electric kitchen with breakfast area. 3 bedrooms, master ensuite, plus 4-pce. bathroom. Laundry room for washer-dryer. Glass door to rear patio. Large double garage. Ample parking. Treed lot 100'x143'. A superb home with many special features. Exclusive with CEC PEARCE. $75,000 386-3808 or 385-8771 (anytime

1101 STELLYS X RD. Quick Possession Brentwood Bay
Attractive brand new 3-bedroom home. Wall-to-wall throughout. Cathedral entrance to bright living room with fireplace. L-shaped dining room. Glass doors to sundeck. Family-size elec. kitchen. 4-pce. bath plus 2-pce. en suite. Electric heat. Full high basement, ready for development. Sewered lot 70'x158'. An excellent buy at $59,900. To view call: CEC PEARCE 386-3808 or 385-8771 (anytime)

BAY AND COOK
Good 5-bedroom family home near all amenities. Spacious living room, separate dining room with fireplace. Kitchen with eating area. Bathroom. Full basement. O-O-M heat, siding exterior and duroid roof. Redecorated throughout. Low taxes. Quick possession. Asking $53,000. BOB FLUNEY 386-8073 or 385-8771 (anytime).

COUNTRY AIR 5 Bedrooms
2400 sq. ft. all on one floor. Only 7 years old. 18'x24' cathedral ceiling living room, with massive floor to ceiling rock fireplace. Sep. dining room, family room, 5 bedrooms, 2½ bathrooms, utility room off kitchen. 95'x200' lot, only minutes to town. Listed at $69,900. REG. SCHUMAKER 598-2333 or 385-8771 (anytime)

WILLS and WONNENBERG REALTY LTD.
1318 Esquimalt Rd. 384-0581

250 HOUSES FOR SALE

WESTMONT REALTY LTD.
920 HILLSIDE
386-6796

WE HAVE MOVED

OPEN HOUSES SAT. 1:30-4:30

1803 FOREST
Close to all schools in Gordon Head, shopping, bus, Racquet Club. Four-year-old completely finished home boasts 3 bedrooms, 1½ baths on the main level and a fourth bedroom, large rec. room, R.I. bath downstairs. Priced at $63,900. MLS. 15312. 386-6796 JOHN BUNYAN 383-7777

1923 FRANCISCO TER.
DELUXE QUALITY designed 3-bedoom, 2-full baths. Living Room with feature fireplace, family room, large sundeck-carport. You must see this exquisite home for yourself. 386-6796 DAVE TAYLOR 384-2718

565 O'CONNELL
Located in the Glanfod area this brand new 3 bedroom, 1½ bath home with R.I. 3-pce. bath in the full basement is a terific buy at $58,900. She has a living room with fireplace, dining room plus generous eating area in the well-designed kitchen. MLS 386-6796 ARNOLD MARR 477-6233

1778 TEAKWOOD
1300 sq. ft. of custom-built home going for the price of $72,900. Three bedrooms, 1½ baths, custom cabinets in the well-designed kitchen with eating area, plus a separate dining area, wall-to-wall carpet throughout. Recreation area in the full high basement. 386-6796 BILL SIDHU 477-5382

1782 SENWOOD
Located in Godon Head close to UVic, all school levels, Racquet Club. Brand new 3-bedroom, 1½-bath home has a 4th bedroom or den and R.I. plumbing, rec. room, fireplace in the full high basement. Wall-to-wall throughout. Be a proud owner today! Asking $69,900. 386-6796 BILL SIDHU 477-5382

THINKING OF SELLING?
List your home with our team of fully qualified salesmen. Personal service is our business! No matter what the size, we can handle the job. 386-6796 ARNOLD MARR 477-6233

NEW HOME GORDON HEAD
Spacious 2-bedroom, full basement home for the small family. Living room with fireplace, dining area, 1½ baths. Priced at $62,500. 386-6796 RICK KINNIS 477-9394

RURAL SETTING
Yet close to all amenities south of Royal Oak. This 3-bedroom home also includes a large living room with fireplace, carpeted dining room, family room, compact kitchen. The entire home has been very tastefully renovated and is modern in every respect. This is a no-step home. Full price $55,000. MLS 15311. 386-6796 JOHN BUNYAN 383-7777

MANN
T. L. MANN AND ASSOCIATES LTD.

OPEN HOUSE SIDNEY
9612 LAPWING — SAT., 1-5
THERE'S NOTHING WRONG WITH SIDNEY — EXPECIALLY AT THIS PRICE. $54,900
AND THREE YEARS OLD TOO! 3 BEDROOMS, 4 PC. BATH, FLOOR TO CEILING FIREPLACE IN LIVING AREA. EATING AREA IN KITCHEN THAT HAS LOTS OF CUPBOARD SPACE 1 BEDROOM, REC. ROOM, AND 2 PC. BATHROOM DOWNSTAIRS WITH LAUNDRY AREA, PLENTY OF STORAGE, AND DRIVE-IN GARAGE. MAY BE HARD TO FIND THE FIRST TIME, BUT YOU WON'T FORGET THE WAY AFTER YOUR INTRODUCTION TO THIS. CALL ME . . .

LORNE PEASLAND
RES. 384-9515 BUS. 598-5144
T. L. MANN AND ASSOCIATES LTD.

TOWNHOUSE 640 BRODWAY $48,500
3 BEDROOMS. FIREPLACE AND FULL BASEMENT. 1½ YEARS OLD VERY CLEAN AND TASTEFULLY DECORATED. TAXES $540.00, MONTHLY ASSESSMENT $34.77 PER MONTH INCLUDES SWIMMING POOL. CLOSE TO SCHOOLS AND SHOPPING. $28,500.00 MORTGAGE, $306.00 PAYMENT, INCLUDES PRINCIPAL, INTEREST AND TAXES. SEE THIS NOW. 598-5144 BOYD SADLER 592-1921

HOME AND INCOME
UP AND DOWN DUPLEX WITH ADDITIONAL IN-LAW SUITE. SITUATED OVERLOOKING ESQUIMALT GORGE. VIEWS OF WATER AND PARK. EACH SUITE IS 2 BR., W-W, APPLIANCES AND DRAPES QUIET STREET, FULLY DEVELOPED. TERRIFIC VALUE.
$69,500
KEN MANN 477-6773
STAN PELLAND 598-5427
BUSINESS 598-5144

YOUNG MARRIEDS
IN THE SOUGHT-AFTER MARIGOLD AREA, A FRIENDLY YOUNG COUPLE ARE SELLING THIS 2-BEDROOM HOME WITH A LOVELY LIVING ROOM WITH FIREPLACE, KITCHEN WITH EATING AREA, WALL-TO-WALL CARPET. THIS HOME ALSO HAS A DRIVE-IN GARAGE WITH WORKSHOP. TOP THIS OFF WITH COMMERCIAL ZONING AND YOU CAN BUY A COZY HOME WITH INVESTMENT POTENTIAL.
PRICED AT $47,400
350 MARIGOLD
LORNE PEASLAND
BUS. 598-5144 RES. 384-9515

COOK-MAPLEWOOD NEW LISTING $51,500
Well-constructed older 2-bedroom home, part basement, separate garage, dining room as well as kitchen eating area. Lot and a half, landscaped to take advantage of rocky outcroppings. Taxes on this clear-title home were $609.18 for 1975. Phone F. Beamish, 592-2120 for details and viewing.

FRANK BEAMISH REALTY LTD.
385-5113 Anytime

BY OWNER, ½ ACRE TREED lot, at 3160 Glen Lake Road, with beautiful back view of mountains. Modernized 2 (possible third) bedroom home, all fenced yard. $49,900 firm. Low taxes ($90). Mortgages $39,000. at 10¾%. Downpayment only $10,900. 478-9345.

250 HOUSES FOR SALE

WALL & HOMEFINDERS REALTY LTD. REDEKOP

OPEN HOUSE
569 LEASIDE RD.
DAILY—WED. TO SAT.
1:30 - 4:00 P.M.
The sun shines on this snug little 2-step on a cul-de-sac in the Glanford area. Warm fenced garden with fruit trees and a corner for chickens. Inside, lots of cupboards, separate D.R., basement with workbench. Extra paved parking. If you can't make it to the open house give us a ring to view anytime. This is one that should be seen INSIDE. New MLS. $46,500.
MARILYN MOORE — 478-2482
JO LENNOX — 478-2563
Office — 386-2911

JUST REDUCED $4,000
MUST BE SOLD
2867 MURRAY DRIVE
OPEN DAILY 1:30 - 4:30
WED. THRU SAT.
Beautiful 2-bedroom, separate living and dining room home with large 1-bedroom garden-level in-law or guest accommodation. Separate entrances, kitchens, full bathrooms, fireplaces, etc. View this quality home at your leisure. Quick possession if desired — Owners leaving Victoria and anxious for offers on $77,900. MLS 14874.
THE STEPHENS
386-2911 (24 hrs.)

OPEN HOUSE
2051 PIERCY AVE.
SATURDAY 1:30-4:00
2 year old, owner built home with unique floor plan. 3 bedrooms, (master ensuite); old brick FP separates DR and LR; large foyer entrance leads to an 18'x28' rec room and 4th bedroom in basement. This is not the usual floor plan. Asking $63,900. MLS 15280. Call to view or drop in on Saturday.
BOB or MAY HAMILTON
386-2911 or 656-4692.

OPEN HOUSE
10228 ALMOND ST.
(off Amelia St.)
1:30-4:00 SATURDAY
Immaculate three-bedroom home with ground-level basement ready for full development. 1½ years old with unique F.P., and ensuite. Located near schools and shops. Excellent family home. New MLS priced at $59,900. For further information please call:
MAY HAMILTON
386-2911 or 656-4692

AFFORDABLE
Looking for a house in the $40s, then check this 3-bedroom home set on beautiful level, well-treed lot. (Near ½ acre.) Large kitchen and living room, with fireplace, hot water heat. Separate garage. Low taxes, close to shopping. Give us a call for appt. to view. MLS 14782.
MARILY MOORE — 478-2482
MRS. JO LENNOX — 478-2563
OFFICE — 386-2911

COMPARE PRICE AND QUALITY
Compae the value in these quality-built suburban homes in the quiet country setting of Goldstream. A delightful 1 year old, 2-bedroom home with dishwasher and full basement — $54,900 . . . or choose your own finishing touches on a brand new Spanish-style 3-bedroom home — $58,900 . . . Immediate possession on a deluxe custom-finished home with 2 rock fireplaces and finished family area — $61,900. Call now to view with:
LORRAINE HETT — 386-2911
478-2430 or 478-3864

OWNER TRANSFERRED
CUTE AND COZY — $47,500
Perfect starter or retirement home in immaculate condition in prime Victoria location — Close to bus, shopping, etc. Featuing 2 bedrooms, dining room, large kitchen, basement and good parking for extra car, boat, etc. MLS 15279. To view please call:
RUTH SALAGA
386-2911 or 478-5632

POSH PROPERTY WANTED
I am searching for a DELUXE HOME for my Aunt. It must be nicely landscaped and offer some privacy. She prefers View Royal or similar area close in. Price no object for the right property. I also have puchasers who have sold their home and must find a house this week. They require a quality home on a good lot and prefer the Colquitz Jr. High area. All cash to $69,000. Call without obligation.
LORRAINE HETT — 386-2911
478-2430 or 478-3864.

WANTED
1. Fairfield — April — 2-bedroom — no basement home. Must have fireplace in living room. Under $50,000.
2. Oak Bay — Fairfield or Saanich — May 1st or sooner — 2-bedroom, full-basement home about $50,000.
3. Any Good Area — not subdivision — $70,000 — 2-bedroom, full-bsmt. — approx. 1250 sq. ft. and under 5 yrs. old.
Please call: RUTH SALAGA
386-2911 or 479-5632

$29,900
Is the full price for your own plot of ground and this well built Knight mobile home. Features good size LR and kitchen; 1 large bedroom (2nd could be added). A good starter or retirement home with garden space and greenhouse; paved parking. Close to school and stores. Phone NOW for appt. to view with:
MARILYN MOORE — 478-2482
JO LENNOX—478-2563
OFFICE—386-2911

GOLF CLUB AREA
Quality and good taste combined with the immaculate condition of this 5 year old home, makes it a must see. The main floor has 3 bedrooms, master en-suite. Beautiful white rock FP in the L-shaped living-dining room, and delightful kitchen. Professionally finished lower level has 2nd FP in th cozy family room, 4th bedroom, rec room and laundry room. All this on a very nicely manicured lot in an area of better homes and close to schools and all facilities. This new MLS 15278 is priced at $76,900. Call now for appointment to view with:
WILMA WINTER
386-2911 or 478-1466

OAKLANDS CHARMER!
$51,500
This quality constructed, sparkling and spacious (1056 sq. ft.), 2 bdrm. stucco bungalow is in absolutely MINT condition and situated on a well landscaped lot. Close to shopping and transportation. Expensive, plush w-w carpeting throughout; a brick fireplace and feature wall of wood panelling enhance the attractive, 23½ ft. living room overlooking a secluded garden. Convenient utility room off the cheery kitchen with dinette area. Paved driveway — separate garage. PHONE ME TODAY for appt. to view this NEW EXCLUSIVE! You'll be glad you did!
BARB RAWLINGS
386-2911 or 383-5435

PRODUCTIVE ½ ACRE
SEA GLIMPSES
GOOD 10 PER CENT MORTGAGE
Well built 8-year-old, 3-bedroom home. Almost 2,000 sq. ft. finished on 2 levels. Fully fenced garden with many fruit trees, strawberries, etc., and in addition to the Municipal water there is an electrically powered auxilliary water supply from a deep well to assure you of good crops. Good value at $67,900. MLS 15200.
THE STEPHENS
386-2911 (24 hrs.)

250 HOUSES FOR SALE

WALL & HOMEFINDERS REALTY LTD. REDEKOP

JUST MOVE IN
Fully insulated and easy to heat is this clean and cozy 3-bedroom bungalow in Esquimalt. Zoned R-3 and close to all school leveles and amenities make this an ideal family homr or rental investment to hold for future development. Please call today for further information and appointment to view. New MLS 14928. Asking $48,900.
WILMA WINTER
386-2911 or 478-1466.

Montreal Trust

PRICE REDUCTION
Priced well below replacement. Now asking $56,500. Located at the end of a no-through street in View Royal. Views of Portage Inlet — 2-B.R.s — main, space for 2 more in lower level. Needs some TLC. Vacant. Must be seen, must be sold. Act now. (MLS) Call:
386-2111 D. BECKNER 477-4994

OPEN HOUSE
290 OBED
SAT. 2:00-4:30
Completely renovated and modernized 2 BR bungalow. Vacant and ready for occupancy. Price $47,900 with a large 1st mtge. avail. Fo prior viewing please call:
386-2111 A. D. WHEELER 477-4789

OPEN HOUSE
SAT. 1:00-4:00
6776 WENDONNA PLACE
Owner must leave this 2 year old, 2 level bngalow on cul de sac of fine homes in Central Saanich, 3 BRs, stone fireplace, built-in dishwasher. Excellent 1st floor development with huge family room, den, 4th BR and shop. Nicely landscaped, extra parking. Mortgage $25,000 at 9¾%, monthly PI $228. Second avail. MLS 15342. $66,900.
JACK FETHERSTON
656-3924 652-2269

OPEN HOUSE
637 BEACH DRIVE
SAT. 1:00-4:00
BEAUTIFUL SEA VIEW
OAK BAY
$110,000
This most attractive home situated in So. Oak Bay has a great deal to offer the discerning family. Large living room with fplace and picture window overlooking the water; separate formal dining room, also with water view. Efficient kitchen with built in dwasher and garburator, complete with glassed in eating area overlooking the bay and access to sundeck. There are 3 BRs on the main floor and a large room for family living and TV watching on the second floor. In this exclusive part of Victoria this home will not be available for long. For appointment to view phone:
386-2111 JEANNE LUCAS 477-1342

CHARMING FAMILY HOME
IN GORDON HEAD $59,500
This no basement home is in immaculate condition and is situated on a most attractive lot in a parklike atmosphere. The combination living and dining room is ideal for entertaining and the kitchen has an eating area plus laundry facilities built in. The 3 BRs make this ideal for the young family and there is a workshop built for tinkering at end of spacious carport. Call today for your appt. to view.
386-2111 JEANNE LUCAS 477-1342

BRAND SPANKING NEW
ACCENT IS ON WOOD
805 BRADLEY DRIVE
(Off West Saanich Road, just north of Ardmore Golf Course). A great chance to view this exclusive beauty. Something different in design. The workmanship is superb! Beautiful kitchen with top quality Merritt cupboards and feature wall of old town birch. Dining rm. with rosewood feature wall. Feature wall in living room is of 1" by 3" cedar, a cameo sky light in living room and dining room, W-W carpeting throughout, electric heat, two full bathrooms on main floor plus an office or den as 3rd B.R. is panelled, intercom, R-1 in for quality, uniquely designed internal vacuuming. A better home with accent on wood to blend in with completely secluded .93-acre lot in area of better homes. Dogwoods galore! Priced at $92,500. MLS. 13727 Call:
386-2111 JEANNE LUCAS 477-1342

BEAUTIFUL SEAVIEW
Truly first class traditional Spanish-style home (approx 2500 sq. ft.) in nature's setting of oak, fir and arbutus, only a few steps to the waterfront. Eight rooms all richly carpeted, 3 BRs (space for more). Gracious living area with high beamed ceiling, ranch stone fplace, and elevated dining rooms, master BR, and the spacious kitchen with a 24x12 family room. Games room (32x13) with fplace in lower level. In all 3 bathrooms, 3 fplaces (outside barbeque). Tastefully landscaped. (MLS). $129,000. Call now:
386-2111 D. BECKNER 477-4994

SEAVIEW EXECITIVE
Located on the beautiful slopes of Cadboro Bay. This elegant home is for the buyer who can evaluate quality charm and the captivating views of sailboats and sea. Luxury living, 3 BRs, 3 bathrooms, den and large rec room. (MLS) $109,000. For private viewing call:
386-2111 D. BECKNER 477-4994

Douglas Realty Ltd.
12 CENTENNIAL SQ. 385-8784

3 BEDROOM
44,900
Large lvgrm. (21x15) and master bdrm. (17x12) lend space and comfort to this family home. Family-sized kitchen, modern fixtures, full bsmt. and 66x132 lot in quiet area served by all levels of schools. Vendors anxious to sell. MLS 15413.
385-8784 DOUG RELF 479-5761

HAULTAIN
An excellent small family home. 3 bedrooms, L.R. with fireplace, bright sunny kitchen with eating area set in attractive bay window, laundry roof and spacious family room, and all for only $45,500. MLS.
JOAN HOPPER
652-3103 385-8784

BAY ST. HOME
Older but like new. 4 bdrms upstairs, 1 on the main floor. Living room, separate dining room and fireplace. Wall to wall carpet through out, plus a self-contained suite in basmt. Building now rented, owner has other interests. Price $58,900. Courtesy to all realtos. Call:
DONNA VALIKOSKI 385-8784 or
MARY McGUIRE 479-7668

LANSDOWNE SLOPE. 20 YEAR 5 bedroom bungalow. Drive in garage. Large lot for extra parking. Close to schools, bus, shops and so forth. Mortgage may be assumed. 1,190 sq. ft. main, more development in basement. A must to see. No agents. 598-6258.

IDEAL RETIREMENT HOME ON A Oak Treed lot with view of Portage Inlet. One bedroom plus sewing room, living room with fireplace. Part basement, $40,000 cash or will trade for large house plus difference, in good area. No agents please. 477-1300.

250 HOUSES FOR SALE

Nanaimo Realty
VICTORIA LTD.
formerly
OLYMPIC REALTY LTD.

VALUE PLUS
CHARM—$48,900
Imagine a Cedar Home of 4 bedrooms, living room with acorn fireplace, large separate dining room, modern electric kitchen, views of water and Olympics plus spacious lower ground level area ready for development. Drive-in garage. Located in Sooke city centre within walking distance of all amenities. To view call ALBAN BOWES 479-5693 or 385-5741.

ESQUIMALT
FOUR BEDROOMS
$69,900
This eleven-year-old has 2,000 sq. ft. of attractive living space located on a quiet cul-de-sac. Living room with fireplace, dining room, 1½ bathrooms, full basement with rec. room. Carport, sundeck and enclosed rear porch. Must be seen. To view call AL TASSIE 384-9069 or 385-5741 ML 15238.

TRY THIS ONE
FOR SIZE!
A beautiful home in a gracious prestige area. The 2900 sq. ft. includes 4 bedrooms, formal dining room, kitchen with large eating area, an enormous rec. room, living room, family room, cozy bar-room, three bathrooms and two fireplaces. Wall to wall carpet everywhere. Double drive-in garage, large sundeck, double width driveway and well landscaped. Five years old and a Broadmead Beauty listed for quick sale at $114,900. Vendors leaving city. Exclusive with AL TASSIE 384-9069 or 385-5741 anytime. Call now!

OAK BAY BORDER
$58,900
Main floor consists of 2 bdrms., living rm. with fireplace, compact kitchen, dining area and 4-pc. bath. 2 more bdrms. and 3-pce. bath in basement. Situated close to Jubilee Hosp., shopping and bus service. SHIRLEY McLEOD 385-5741 or 384-1279.

BRAND NEW
HOME
$59,500
3 bdrms., master ensuite, living room with fireplace, compact kitchen, dining room with sliding doors onto wrap around sundeck, full high basement plumbed and framed for future development. SHIRLEY McLEOD 385-5741 or 384-1279.

SOOKE
SANCTUARY
SPOTLESS
NO STEP
Seaward side of Sooke shopping centre. Built by fastidious contractor. Excellent 2-bdrm. with L.R., dining area, kitchen, utility room, 4-pce. bath, attached garage. Large landscaped lot with some sea glimpses. Asking $51,500. Phone F. COLOMBIN 385-5741. Res. 385-3033.

BUILT-IN
FINANCING
Vendor will sell by agreement for sale. Older 3-bdrm. with L.R. and fireplace, dining room, elec. kitchen, 3-pce. bath, full basement. Close to town. Try your offer — both down payment and price. Asking $47,500. MLS 15007. F. COLOMBIN 385-5741. Res. 385-3033.

Bayshore realty ltd
1006 FORT ST. 388-6424

OPEN HOUSE
3918 DAWE ROAD
SAT. 1:30 - 4 P.M.
RECREATION—
LOCATION
Spacious two-bedroom home in a desirable area of CADBORO BAY. "L" shaped living and dining room. Large kitchen with abundance of cupboards and eating area. The well landscaped grounds include a 32 ft. in-ground SWIMMING POOL with cement patio. All completely fenced for privacy. $77,500.
JUNE HOUGHTON
388-6424 OFF. RES.: 477-6185

QUIET FRIENDLY
NEIGHBORS ON A
TREED SECLUDED
LOT
$58,900
Older comfortable three-bedroom home with sunken living room and fireplace. Den, separate dining room. Rumpus room. Back yard has patio with rock barbecue. A pleasant home — one of a kind. ML 15159. Call:
Syl Shumka
388-6525 385-7373

NEW EXCLUSIVE
SxS DUPLEX
HAULTAIN-
OAKLANDS
This is one of the best built and nicely laid out duplexes I have seen. Freshly painted stucco exterior and easy care lot make for low maintenance. Large living rooms with fireplaces. Large dining area off kitchen. Through-hall floor plan, plaster walls, hardwood floors, Full basements with separated drive-in garages. One side has 2 bedrooms on the main plus one in the basement. The other has one bedroom on the main with another in the basement. Large bright and roomy, close to schools, bus and shops. Excellent value at $76,900.
BARRY BOWES
388-6424 383-1540

DANE DEVELOPMENTS

NEW
2 BEDROOM
$55,900
Located at 1615 Dougall (off Majestic Ave.) on a no-through road in this developing area of Gordon Head. Has such features as spacious master bedroom, over 900 sq. ft., full basement, bright kitchen with ample cabinets, a sundeck with stairs. Mortgage of $42,000 at 11¾%. This home is priced far below comparable housing in this area. For appointment to view please call G. N. Bergstrom at 592-2449 or 477-2963.

COLWOOD
New home for sale by builder, 1,236 square feet of deluxe features. Large living room with old brick floor-to-ceiling fireplace, dining room, large kitchen with custom-built cabinets, 3 bedrooms, 1½ baths, plus many other deluxe features. Excellent buy at $58,500. 478-1259.

250 HOUSES FOR SALE

BLOCK BB BROS

CATALOGUE
VIEWING
OPEN EVENINGS
MON-FRI
TILL 8:00 P.M.
3636 SHELBOURNE
477-1841

FRESH
COUNTRY AIR
Come with me and inspect this delightful 3 bedroom home, nestled in the trees, on about 2 acres of land. Garden, fruit trees, workshop, roses, 4 stall carport, and a horse shoe pitch. Sooke area. Priced at only $62,000.
LES ADAIR-WILLIAMS
478-4430 477-1841

DALLAS ROAD
DUPLEX
Excellent sea view, corner lot, fenced garden. Each suite has 2 bedrooms, large and modern fully equipped kitchen, and spacious living room. Ample storage. An older but renovated home with character. $70,000.
TED WALFORD
Residence 598-1420 Office 477-1841

NEW HOMES
Serviced by paved roads, piped water, cablevision, yet surrounded by camping, fishing, hunting, ¼ mile from Broome Hill Golf and Country Club and ½ mile from Sooke's main shopping centre. Prices? How about a 3 bedroom rancher with ensuite off master, dishwasher, built in garage, etc. for $49,700 or a 3-bedroom full bsmt brick faced beauty snuggled among your own trees for $51,000. Others at comparable prices. Viewing appointments through.
DAVE REID 478-5561 478-7375

LANGFORD
DELIGHT
On a fine 60x200 lot with cul de sac, this 2 Bdrm, full basement home is ready for immediate occupancy. Completely remodelled from ground to roof with loads of room to develop the basement. Asking $48,200.
478-5561 MIKE MYERS 478-6349

GRAND OLDY
10 RMS. $65,000
HIGH JOHNSON ST. LOCATION. EXCELLENT CONDITION. PRIME HOLDING. LOT SIZE 71.3x119.4 MUST BE SOLD.
386-3231 W. WEICKER 598-1649
386-3231 G. KLOOTWYK 384-8075
on pager 481

YOUR MONEY'S
WORTH
$28,900 — Your price range? Yes! Absolutely the best buy in this type of accommodation. Close to everything. Sparkling condition!
386-3231 OLIVE L. MARTIN
385-7266

SIDNEY
Delightful 3 bdrm home in quiet surroundings. Large kitchen with eating area — panelled feature wall in dining and living room. Unfinished rumpus room — good sized laundry room and substanial storage area. Priced to sell $54,900.
386-3231 LARRY WAGNER 386-3831
on pager

3127 BALFOUR
GORGE AREA
Attractive solidly built 3 bedroom full basement home. Close to buses and shopping. Located on an easy care lot in an area of nice homes. Priced to sell at $47,500.
JOHN ROBINSON 478-5561 478-7041
BLOCK BROS. REALTY LTD.

FOR SALE
Royal Trust
3400 DOUGLAS ST.
384-8001

NEED SPACE?
Beat the high cost of living by gardening. Just over .4 of an acre with a comfortable 3-bedroom full basement home. Situated close to town, shopping, schools, playground and a bowling green. Brand new modern kitchen, 4-pce. vanity bath, 3 bedrooms or 2 and dining rm. New duroid roof, permanent Kenitex exterior. Asking $64,000. MARGARET JOHNSTON 384-8001 or Res. 477-1763.

NEAREST OFFER
TO $60,000
For full basement 3-bedroom bungalow plus office or den, sew room and large warm rumpus room. Slide doors from dining room to southern exposed sundeck. No homes at rear, just acres and acres of natural parkland. Victoria city. MLS. DAR GARSIDE 384-8001.

PET ROCK LOVERS
This beautiful new home offers over 1364 sq. ft. of gracious living with natural rock landscaping. There are 3 beds, master with ensuite. Large living room, dining room. Situated close to transportation and all amenities on quiet cul-de-sac. Asking $75,500. Call for appointment to view. 384-8001 or AL MATTEO 658-5057 or MARK MACKENZIE 595-4596.

CEDAR HILL
$64,900
Brand new quality home in a choice location close to schools University and shopping. Three bedrooms, living room with fireplace, dining room, bright kitchen and bathroom on main. Master bedroom has two-piece ensuite. Full basement with R. I. plumbing and large rec room. Good financing. WALLY MILLIGAN 384-8001 or Res. 598-2017.

822 HOCKLEY $47,900
3-bedroom stucco, no basement, immaculate home on large lot. Living room has W-W carpet. Elec. Kitchen with fan, utility, oil heat, carport. STAN SAGE 384-8001 or Res. 384-4347.

BY BUILDER
2967 ROCKHILL PLACE
GOLDSTREAM PARK
$59,900
Follow open house signs across from Goldstream Shell. Just completed deluxe 3-BR home on quiet cul-de-sac. Exterior featuring Winney edge Cedar Siding, white stucco, and large attached carport. Split level entrance to spacious LR, floor-to-ceiling fireplace, multi-colored stone. Mediterranean spindles separate LR, DR, kitchen with deluxe cabinets, and nook, provision for dishwasher. Master en suite bath, with ash vanities, quality WW throughout. Full basement planned for den, with second finished fireplace, 4th bedroom, 3rd., bathroom, mud room and laundry room. Large 1st mortgage avail. and qualifies for Gov't B.C. Second at 8¾%. Be sure to see this before you buy. 479-1861.

250 HOUSES FOR SALE

JACK MEARS
OAK BAY REALTY LTD.
"The Professional People"
2194 OAK BAY 598-3321
3618 SHELBOURNE 598-3344

OPEN HOUSE
552 MARGARET
THURSDAY, FRIDAY, SATURDAY
1:30-4:30 P.M.
$52,900. Large 1200 sq. ft. home in 86'x108' lot. Extra parking space for boat or trailer on wide driveway. This is an immaculate home with full high basement and potential for two extra bedrooms in attic. Close to schools and all amenities. An excellent buy at this low asking price. RUTH or BEN BENNETT at 598-6257 or 598-3321.

OPEN HOUSE
280 VIEW ROYAL
THURSDAY, FRIDAY, SATURDAY
1:30-4:30 P.M.
$55,900. Large home on corner lot one block from ocean. 27 ft. living room with fireplace. Full high basement with extra bedroom and rec. room, car port with sun deck plus drive-in garage. An excellent buy in this popular area. RUTH or BEN BENNETT at 592-6257 or 598-3321.

OPEN HOUSE
3367 WISHART, COLWOOD
SATURDAY, 7th from 2-4 P.M.
$59,900. Excellent 5-yr.-old 3-bedroom home. Double black-top driveway, large, treed lot, pleasant hill view ahead, quiet garden behind. Panelled basement with one fully, 2 partly completed rooms. Heavy cedar roof, stucco exterior. L-shape living, dining rooms. Extra large 4-pce bathroom up, 2-pce down. School and shops handy. Condition and housekeeping Al. Quick possession desirable. Excellent financing arranged. See and compare, Saturday 2-4 P.M. LYNETTE DELAHUNT. 598-3321.

OPEN HOUSE
404 WILSON STREET
SATURDAY, 2-4 P.M.
Immaculate 3 B.R. home. Utility. Conveniently located off the large bright kitchen. Updated wiring and plumbing. Duplex zoned. Large lot provides extra parking. MLS 15271. Well-priced at $46,500. Call FRED MORGAN at 598-3321.

OPEN HOUSE
1008 CAROLWOOD
SATURDAY 1:30 to 4:30
For the up and coming executive with a family. This beautiful home has it all. 2900 sq. ft. consisting of — Formal living and dining rooms. 4-bedrooms, 3 bathrooms, family room, rec. room, bar and many fascinating features. Come see on Saturday. Asking $114,900. MLS 15341. For prior viewing or information call: BETTY McFARLAND at 598-3344.

OPEN HOUSE
534 WARREN AVENUE
SATURDAY 1:30 to 4:00
A delightful 3-bedroom home on a street of good homes. To see is to believe. Price $61,900. MLS 14985. For prior viewing and details call: KEN PORTER or MARJ NAPPER at 598-3344.

OPEN HOUSE
1054 SUMMIT
SATURDAY 1:30 to 4:00
Price now $56,900. 4-bedroom family home on large lot. Modern kitchen has dishwasher and custom breakfast nook. Brick fireplace in panelled living room. Wall-to-wall in dining area. Full basement. Well located. MLS. Offers accepted. Call: JOHN HOLMS at 598-3344.

SIMPSONS-SEARS AREA
Immaculate 2-bedroom, no basement bungalow. Wired for washer and dryer. 2 blocks from transportation. Nice lot and quiet street. Call: EDNA MACKENZIE at 598-3344 anytime.

LA CASA BELLA!
$89,500
Spanish styled, custom designed, attractive 3-bedroom new home in Gordon Head. Tasteful finished, wall-to-wall carpet, wrap-around sundeck, floor-to-ceiling fireplace, AM-FM throughout, plus intercom are but a few of the excellent features of this home. MLS 15349. Call: KATHRYN VAN DOESBURG at 598-3344.

HERE'S A BEAUTY FOR
STARTING OR RETIRING
2-bedroom well kept home; ready for comfortable living with possiblity of developing into 3-bedrooms. Asking $48,900. To view call: PHYLLIS COUTTS or BETTY McFARLAND at 598-3344. MLS 15386.

$30,900 and $28,900
Good little starters. One in Vic West, one in the City. Be a Landowner. BRIAN RIPLEY — 598-3321.

4 BEDROOMS VICTORIA
MLS 15262
Best buy on the market for its type. Unusual character, and many features. 60x145 lot, sundeck, large dining room. Den and Photo darkroom. Assume the $43,000 1st mortgage at 11%. Worth a phone call at $59,900. BRIAN RIPLEY 598-3321.

FOUL BAY BUNGALOW
MLS 15381
Very nice 2 or 4-bedroom home, in excellent location. Vacant and easy to view. At $55,900 this is a must for Oak Bay or Fairfield buyers. BRIAN RIPLEY 598-3321.

JAMES BAY
$44,500 buys a nice 2-bedroom bungalow ½ block from the water. Separate dining room, 2 fireplaces. BRIAN RIPLEY — 598-3321.

MLS 15229
Attractive 3-belroom bungalow stucco exterior. Large kitchen with good size lot. Close to Esquimalt Rd. $43,000. CAMILLE DERKSEN 383-4069 or 598-3321.

OPEN HOUSE
2-4 P.M.
MUST SELL TODAY
$52,900
3411 Cedar Hill Rd.
Absolute gem of a bungalow, see it and you'll love it. Finished bedroom in basement. Attractively landscaped. Close to everything. Call Bernie LeDuc. 388-7733 or 477-4778. Excel Realty Investment Corp.

TUGOOSE POINT, QUALITY built 4-bedroom house, 1634' main, view, living room open beam ceiling, floor-to-ceiling fireplace, large kitchen and family area, separate dining room, 1 full and 2½ baths, finished rec. room with floor-to-ceiling fireplace, most windows and sliding doors thermopane, shake roof, intercom, built-in vac., triple carport and large sundeck. For sale by builder, 382-8613, $82,950. Open to view Sat.-Sun. 2-4, 2564 JamesIslandRd.

C.N. Montague Co. Ltd. 384-9318
1028 BLANSHARD St

BY OWNER
Clean, attractive, well maintained, 1967 split level home. Stone front, fenced yard, corner lot, paved 4-car park. All rooms large, oak floor. Living room, dining room, kitchen, bath, laundry, storage, 5 bedrooms. Fridge, stove, wasner, dryer included. Asking $54,900. Must view inside. 385-6374.

MOUNTAIN RETREAT
Near new 2-bedroom cedar bungalow on over 3½ acres off Sooke Rd. 12 miles from downtown. By owner. Offers to $74,000. Ph. 478-7155. No agents.

HOUSEBOAT
Several to choose from $17,900 and up. On display at 453 Head St. at West Bay Marine.

250 HOUSES FOR SALE

S
SEABOARD
PROPERTIES LTD.
7173 WEST SAANICH RD.
BRENTWOOD BAY 652-1141

BRENTWOOD BAY
CEN. SAANICH
Ready for Occupancy
Enjoy living in a quiet community with many amenities close by. Some homes 2 blocks from Marinas and Ferry and near schools and stores. Split-level, lower foyer entry and Cathedral entry models available. All have 3 bedrooms, and 1½ baths on main floor plus colorful wal-to-wall carpet. Most have floor to ceiling fireplaces some with completed activity rooms downstairs. Individual features on all homes and excellent kitchen cupboards. Prices start at $57,400. For more details and appointments call
652-1141 FRANK CSINOS 652-5528

OPEN HOUSE
1:30 to 4:30
THURS. — FRI.
1024 Londonderry
If you have been waiting for a house in this area call now — don't wait. Over 1500 sq. ft. of living area. Immaculate condition. 4 or 5 bedrooms. Giant sundeck. 31'x11' work area. Patio, fruit trees, priced at $59,900. For fast action. New listing MLS. Call Tom Evans, 652-2620.

½ ACRE
Half a "BLOOMING ACRE." Giant vegetable patch. Assorted fruit trees, berry bushes. Spacious living. Rec. room plus 4 or 5 bedrooms. Intercom, 3 carports. Much more. MLS. $79,900. Call now, Tom Evans, 652-2620.

EXCEPTIONAL
This Brentwood Bay home is built by master craftsmen. 1256 sq. ft. 1½ baths, finished rec room with fireplace. Almost ready for occupancy so you may choose your decor. $72,900. 652-1141. Rose Ruse, 652-2694.

BRENTWOOD
A most attractive "split" on a quiet cul-de-sac. 3 bedrooms, 1½ baths, large finished rec room with patio doors to garden. Double garage. $69,500. MLS 15400. 652-1141, Rose Ruse, 652-2694.

CENTRAL
SAANICH
"NEW"
$63,900
Presently under construction, this 3 bedroom full basement home is perched upon a 8400 sq. ft. serviced lot with a view of the scenic Malahat, Brentwood Bay and surrounding countryside. Also new homes offering 3 bedrooms, full basment from $57,400—under construction to be ready for occupancy by mid-April. So if you have a home to sell, call for further details and appointments to view.
Dave Dand
652-1141 658-8490

OPEN HOUSE
9486 MARYLAND
DRIVE
SIDNEY
SAT. 1:30-4:30
Three bedroom, full basement, family home in the Maryland subdivision. All rooms are spacious from living room with fireplace, thru kitchen and bedrooms. Basement has roughed-in plumbing and drive-in garage and is ready for further development. Priced at $57,500 and open to offers (MLS 14639). If not before, see you Saturday.
Dave Dand
652-1141 658-8490

WHITTOME'S
4520 West Saanich Road
Royal Oak Branch
479-1667

TOLMIE-UVic
$56,900
Attractive white stucco 3 B.R. bungalow — quiet street. L-shaped L.R. and D.R. — corner F.P. — breakfast area in kitchen — sundeck. Large M.B., D.I. garage, storage, laundry and large panelled playroom down — (also area for 4th B.R. ML 15415.
479-1667 Cathy Atkins 479-5427

$49,900
FULL PRICE
1870 ALLENBY
Immediate possession. 5-room basementless bungalow plus attached 3-rm. self-ontained in-law suite. The ideal location, the excellent lot, the attractive appearance make the electric heated home one of the best values today. Act fast, this can't last. Dial Cliff Stretch, 479-1667 or 592-3969.

NORTH
OAK BAY
$88,500
ONE OF THE MOST CHARMING HOMES IN THE UNIVERSITY AREA. OVER 1,400 SQ. FT., PLUS DEVELOPMENT DOWN AND ROOM FOR MORE. THE EASY CARE LOT OFFERS SECLUSION AND PRIVACY. A LARGE 2 CAR-DRIVE-IN GARAGE. CALL.
386-1234 Brian Brown 479-1667
479-4938 Lillian Hendy 479-1667

$135,000
11 suite Esquimalt apart. Owner says vacancy rate nil, maintenance trouble free. Phone Doreen McMynn. 479-1667 or 656-1459.

J. H. WHITTOME and CO. LTD.
ROYAL OAK BRANCH

OAK BAY BORDER
Immaculate home, 3 bedrooms, 2 up, 1 down, 1½ baths, beamed ceiling in living room and dining room with fireplace. Wall-to-wall thruout. Leaded glass windows. Separate garage, fruit trees. $57,900. No agents. 383-8529.

GORDON HEAD
1 year old, 3 bedroom, 2 bathroom. Living room with rock fireplace. Dining room. Kitchen with eating area. Large room in full high basement. Includes most curtains, fridge and stove. $65,900. 477-3416.

BY OWNER, 1,000 SQ. FT. HOME, quiet street, good lot, nice garage. New wall-to-wall, electric heat, redecorated. Priced for quick sale, $47,900. 382-4321, 382-6142. Evenings, 384-4903.

RYAN PROPERTIES LTD.
Dedicated Service — Integrity
G. E. Bus Ryan, 382-8135 anytime.

$29,900, COMPLETELY NEWLY rebuilt one-bedroom house. Corner lot. 592-7678.

TWO BEDROOMS, TWO bathrooms, bungalow, $56,000, 563 Foul Bay Rd., 592-0887.

250 HOUSES FOR SALE

Century 21
REAL ESTATE
ISLAND PACIFIC
REALTY 3200 QUADRA
388-6231

GORDON HEAD
EXECUTIVE
$79,900
This 4-BR beauty is loaded with gadgets, stereo intercom, burglar and fire alarm, auto door lock system, sprinkler system, built-in vacuum and many others. Big DR and LR with FP. Beautiful, modern kitchen and E.A. with the best in built-in appliances. Sunken rec. room off kitchen with FP. All on a big lot with beautiful patio in the back of this fine home. To view this new exclusive quickly call SHANE BEFURT 388-6231 or 477-4738.

GORDON HEAD
SPECIAL
$61,500
This 3-BR home is on a nice quiet street close to all schools and shopping areas. Big LR with F.P. and extra large kitchen. Partly finished basement with 3-pce. bath. Big lot with loads of room for gardening. To view this home quickly call SHANE BEFURT 388-6231 or 477-4738.

HANDYMAN
SPECIAL PLUS
Rarely does such an opportunity come on the market as this 5-suite apartment house. All self-contained, good high lot with rear service lane and even fruit trees. Move right in at a low price. MRS. McKEAGE 479-5868 or 388-6231.

FOR YOUR
RETIREMENT
Fairfield near the park and sea LR with FP, dining room, 1 bdrm, cabinet electric kitchen, 3-pce. bath, FC basement with drive-in garage, 1 bdrm., OOM furnace. Quick possession. $52,000. MRS. McKEAGE, 388-6231, 479-5868.

OAK BAY BORDER
$64,900
Do you have a large family? Do you like old world construction and charm in an established area very close to all conveniences? If yes, then this is your home. 4 large bdrms., huge dining room, fireplace, big sunny kitchen, laundry room, garage and full high basement with extra bedroom and lots of extra space are just a few of its many features. Excl. Call now. GLENN NICHOLLS or GERRY FINNIGAN, 388-6231, 598-7689, 383-4739.

OAK BAY-
WILLOWS
CHARACTER
DUPLEX
ON ½ ACRE
$89,500
This character duplex has to be seen to appreciate. 1. 3 huge brs. and bath with top-quality carpeting throughout, beautiful Tudor L.R. with a very different F.P. Big kitchen with pantry and E.A. approx .1800 sq. ft. 2. 2 big B.R.s, kitchen and bath are real nice size and large L.R. Approx. 1100 sq. ft. This one is going to be gone quick, don't miss out. Call SHANE BEFURT, 388-6231 or 477-4738.

RITHET'S
for
Real Estate
Insurance
Appraisals
714 FORT
382-4251

OPEN HOUSE
3228 FRECHETTE
FRIDAY AND SAT.
1:30-4:00
A beautiful home, winning the approval of all who inspect it. Quick possession available. Extensive rock work done on the exterior. Quality materials dominate the interior. Luxurious wool broadloom over hardwood throughout. Double glazing. New teak cabinets in family size kitchen. Two bedrooms on main floor plus one down in developed basement. Double plumbing. Fully carpeted basement could easily be converted to in-law suite. Asking $67,500. Please call:
R. JOHNSON or W. MICHAELS
382-4251 anytime

Western HOMES Ltd.

JUBILEE AREA
$46,900
This older two-storey home is situated on a quiet street. Main floor includes a dining room, living room with stone fireplace and a small bar area. Two bedrooms are located upstairs while downstairs there is a full, unfinished basement. MLS 15293. Can be seen anytime, by calling:
Wayne Rowe
386-3494 (24 Hrs.)

SOUTH OAK BAY BY OWNER, A rare opportunity to locate in this excellent area, close to Windsor Park, Marina and Golf club. Just off Beach Drive. 30 year old executive home with large lounge formal dining room and huge kitchen. Five bedrooms. Rec room with dry bar. Two fireplaces. Immaculate throughout. Fully landscaped lot. No agents. Phone 595-6897 for appointment. Price $95,000.

PRIVATE SALE
Here's your chance to live close to downtown and have 3 rooms renting at $215 per month plus your own main level 2-3 bedroom suite plus full basement. Easily financed with $6000 down, vendor may carry $6000 second. May take car as part consideration. Hurry on this 595-8075, 658-5479.

LAKEHILL
BY OWNER
Immaculate 3-bedroom home, 7 yrs. old., full basement with 4th bedroom and 2-pce. bath, FP., carport and fully landscaped lot. Asking $61,500. Open to offers. Phone 479-8603. NO AGENTS.

ACT NO W! ! !
This home is a pleasure to show, every room a delight to see, wonderful location yet close to the city, this is fantastic at the price of $77,900. MLS. 14874. Phone now 592-3920 or 386-6552 F. C. Hully, Real Estate, 620 View.

GORDON HEAD-UVIC, IN-LAW suite, 1250 sq. ft. main floor, 3 bedrooms, kitchen, separate dining room, living room, 2 sundecks. Lower level 2 bedrooms, large kitchen, living room with fireplace. Laundry room. Lower level can be used as self-contained suite, or family area. $73,900. 477-9238, 4:30-10:30 p.m.

FLOAT HOME
Swiss Chalet A-frame, simply gorgeous. Must see to believe. Self-contained, $27,900. Bank financing available. O.A.C. Other float homes to choose from at Mace Marine, 453 Head St., 383-3324.

HOUSE FOR SALE BY OWNER. 2-bedroom house full basement, close to Simpsons-Sears and schools, 20 years old, Asbestic paint. Large lot, excellent area, $54,500 or offers. 598-8152 or 477-1922.

BY OWNER, JUBILEE HOSPItal area, 14 years, 4 bedrooms, full basement, $59,000. 477-9143.

PROFESSIONALLY RENOVATED 2-bedroom, no basement house. $47,900. 388-4007

250 HOUSES FOR SALE

10¼ Per Cent
OPEN HOUSE
Information Centre
DAILY
1 p.m. to 4:30 p.m.
Directions — North on Shelbourne to Elnido
WE OFFER
—Immediate possession
—Custom Homes
—Quiet locations
—10¼% Mortgages
—H.U.D.A.C. Warranty
—Direct Services
—Trades Welcome

HOMES BY
KASAPI
Quality Construction
FAMILY PRICES
EST. 1955
386-6191
L. Marrington 385-0302 K. Smyth 652-2652

Pace Properties Ltd
1640 Oak Bay Ave
595-2413

MOVE TO THE
COUNTRY!
We have just listed this fine 3 or 4-BR Tudor style home, only 2 years from new, in beautiful Brentwood Bay. Completely finished with fine rec. room, extra bathroom and spare bedroom down. Master en-suite. Situated on quiet Woodwrd Drive, just minutes from schools, shopping and excellent fishing. Owners have bought and have priced it well at $64,900.

$54,900!
A beautiful home in the city with charm and character. 2 bedrooms, separate dining room, bright kitchen with a fine view. Full basement with workbench, greenhouse and carport. Excellent value and early occupancy, 10½ financing can be assumed. Come and see 979 Cloverdale at OPEN HOUSE SAT. 1:30-4:00.
J. W. JERRY DOWNER
384-8075 Pager 344 or 383-3865
BRIAN HIGGINS
384-8075 Pager 498 or 592-2978
OFFICE 595-2413

VIEW
PROPERTIES
Seven BIG new homes for the discriminating buyer. Each home has that custom look which expresses the owner's good taste and individuality. Four overlooking the sea and three right beside the Royal Colwood Golf Course. From $66,900. See for yourself.
3 on FAIRVIEW RD. (off Metchosin Rd.)
2 on ALICIA PL. (off Hagel Rd.)
1 at corner of MEAFORD Hagel Rds.
1 on GOLDFINCH (off Lagoon Rd.)

RIDLEY
BROS.
Development Co. Ltd.
478-1721 after hrs. 478-5125
Member Victoria H.U.D.A.C.

NEW
$35,000
Yes, it's true, you can buy this new 2-BR, no basement bungalow together with 2-3 acre lot located 3 miles north of Mill Bay just off the Island Highway. Electric heating, piped water supply from local source. Turn right at the antique store and look for sign on Vanland Road. MLS 15301. For further information just call:
384-8124 MR. GREENE 385-0795
PEMBERTON HOLMES LTD.
1000 Government St.

PRESTIGE HOMES
2 OPEN
HOUSES
Thurs., Fri. and Sat.
1:30 - 4
1.
1558 RICHARDSON
If you are looking for a practical designed 3-bdrm., 2½-bath home on an easy-care lot in a prestige area, come in, look and make an offer on this new, luxury home. MLS 14542.
2.
3941 ASPEN PL.
(Off Arbutus Rd.)
View this home now nearing completion. This quality controlled 9-lot subdivision allows you to choose the custom designed home to suit your requirements.
FOR PRIOR VIEWING CALL
HARRY PALM 384-7229
DAVE GIBSON 388-5647
BOB LINDSAY 388-7407
OFFICE 388-9172

fm FARMERS & MERCHANTS TRUST
"REAL ESTATE HAS A PRICE"
"INTEGRITY IS PRICELESS"
731 FORT STREET

LAKEHILL BEAUTY
Private sale, large 2-bedroom home, living room with large fireplace. Bright cabinet kitchen, built-in range and fridge. Large sundeck off dining room. Basement has 2-bedroom suite, living room with fireplace, fridge and stove in kitchen, rents at $300 per month. Close to schools, stores and on bus line. $79,900. For viewing, 479-1517.

BY OWNER, OLDER 3-BEDroom home, off Esquimalt Road, wall to wall, stoves, fridges included. Beamed ceilings, fireplace, also legal self-contained suite. Nice, well treed lot, separate garage. Full price $48,500. 388-7452, between 3 p.m.-7 p.m.

UNLIMITED INVESTMENT
Valuable R3 zoned property and rental too. — 3 bedrooms, rec. room, double garage, 60'x180' lot, phone 388-9644. Private sale. $58,500.

BY OWNER KINGSMAN PARK Esquimalt area, three bedroom home, full basement, drive in garage, stucco exterior, excellent condition, $58,600. No agents please. 385-5177.

PRIVATE
Three bedroom bungalow 5 years old, 1600 sq .ft. 1556 Gladstone Ave. $56,500. 595-6228.

FAIRFIELD — LARGE, OLDER home, plenty of room for the family, plus revenue if wanted. $59,900. 384-6418. No Agents.

PENTHOUSE REALTY
LTD.
203-895 Fort St. 386-6762

TOD-HACKETT
CONSTRUCTION LTD.
Days 384-1101 Nights 479-6416

CHAMPION REALTY LTD.
for Appraisal and Consultation
813 Fort St. 388-4477

HOUSE IN SOOKE FOR SALE near water by owner. 642-5045.

250 HOUSES FOR SALE

Investors
SYNDICATE
REALTY LIMITED
620 Broughton 386-7721

NEW LISTINGS
1. Beautiful Brentwood Bay. Lovely 3 BR home decorated in subtle good taste. Excellent at $79,900 MLS.
2. FAIRFIELD — Older 3 BR home in good condition. Good financing available $61,500. MLS.
3. ¾-acre lot — old West Saanich Road, treed, cleared with well and garage $37,500. MLS.
4. ESQUIMALT — 3 BR condominium, children welcome, excellent accommodation for only $42,500 MLS.
5. 4 Brand new homes in prime Gordon Head. Excellent financing available. For further information please call: J. H. Whalen 386-7721 or 382-7975.

OPEN HOUSES
FRI. 6:30-8:30
SAT. 1:30-4:00
3994 GORDON
HEAD ROAD
New family homes in prime Gordon Head. Beautifully finished. Excellent financing available. J. H. Whalen, 386-7721 (24 hrs.)

OPEN HOUSES
SAT. 1:30-4:00
1831 TEAKWOOD
Over 1400 sq. ft. of deluxe living area on the main floor. Large living with lovely stone fireplace in the corner—dining room in-line. Large deluxe kitchen with eating area and family room. 3 beddooms, large master. Full basement with roughed-in rumpus room and fireplace. Space for 3 more bedrooms. Double carport in back with sundeck above.
Price $77,500
Leo Pigert in attendance

1820 TEAKWOOD
New family home in area of all levels of schools, university and Racquet Club. Basement roughed-in for further development. All offers and trades considered. Asking price is only $71,900. Call Evan Williams 386-7721.

RED HOT
JUST LISTED
PRIME GORDON HEAD
3 BR SPLIT LEVEL
$64,900—TERMS
This beautiful 5-year old executive home is located on a lovely landscaped lot (78 x125 ave.) on a quiet street in upper Gordon Head. It has 1220 sq. ft. of finished luxury living space on three levels. Wall to wall throughout. FOURTH BEDROOM & FAMILY ROOM down. Sundeck and carport. Fruit trees and steel garden shed in fenced backyard. For appointment to view call ROBERT YOUNG, 477-8749 or 383-4124 anytime. Park Pacific Investments Ltd. MLS.

National Trust
SINCE 1898

NEW HOME
DEEP COVE
REDUCED
Beat the Spring Rush. Call me now to arrange to see this new Tudor styled 6-roomed house on a level half acre lot. If you like the quiet life, this modern home may be for you. Now only $69,900. ML 14684.
STAN JAMES
595-2961 Bus. Res. 592-3740

WATERFRONT
10 MILE
POINT
3823
MIRAMONTRES
DRIVE
Unique luxury home with spectacular sea and mountain view. Elegant entrance hall, powder room LR with stone fireplace — seaview, bookshelves, distinctive dining room with fireplace, modern kitchen with eating nook, bedroom, den an dbathroom. Upstairs, magnificent large master bedroom with fireplace overlooking the sea, balcony, ensuite bathroom with sauna. Priced for quick sale by owner. $225,000. Call 388-6631, evenings 477-8171, 477-0271.

10½%
1582 FREMONT PLACE
1197 sq. ft. of comfortable living. This 3-bdrm., 3-level split has a floor-to-ceiling natural stone fireplace, en suite, and room in the basement for the 3rd bath. Buy now and have your choice of broadloom and lino. This home is on a 10,255 sq. ft. lot as compared with the 6,000 sq. ft. standard. Most attractive 10½% mortgage, 25 or 30-year amortization and 25 or 30-year fixed term available for the qualified purchaser to assume. One-year builder's warranty. Priced to sell at $67,455.

HOMES BY
KASAPI
Quality Construction
Family Prices
Est. 1955
386-6191
L. Marrington 385-0302 K. Smyth 652-2652

1511 VINING ST.
The owners have moved and are anxious to sell their newly decorated 4-bdrm. home or duplex. The upper 1-bdrm. suite rents at $225 p.m. and the lower suite is vacant and available for immediate occupancy. Make an offer on the asking price of $60,900. Call BRUCE WILKIN 598-8366 or 592-2407.

OAK BAY BORDER
This spotless 2 or 3-bdrm. home is just a short walk from the hospital and the new Oak Bay Recreation Centre. It has a large living room with f.p., a separae dining room and a spacious bright kitchen. The full basement has 1 bdrm. finished with lots of room for further development. Early possession can be arranged. Call BRUCE WILKIN 598-8366 or 592-2407.
WHYTE AND GOWER
OAK BAY PROPERTIES
2227 Oak Bay Avenue

OAK BAY - UPLANDS
NEAR GOLF CLUB
AND YACHT CLUB
$115,000. Bright, sunny, delightful, modern family home of nine rooms; triple plumbing (one ensuite), four bedrooms, den, family room with fireplace, living room with fireplace, dining room, electric kitchen with built-ins, breakfast area, utility off kitchen. Entrance hall, and high basement. Patio and double attached garage, cement driveway, all on a wide lot, nearly half acre of park-like setting. Just call Fred Marconi for further information. ML 15402.
MARCONI REALTY 386-3941

250 HOUSES FOR SALE

A. E. LePAGE
WESTERN LTD REALTOR
910 Douglas Street 386-7551
610 Island Highway 478-9581
Formerly Melton Real Estate

FAMILY HOME
4 BEDROOMS

Lovely 4-bedroom family home on quiet street in Langford. Large L.R. with beautiful corner fireplace, 3 good-size bedrooms on main with Master ensuite. 4th bedroom, large rec. room, and good workshop area in basement. This home is in excellent condition on a large fenced lot. Asking $61,500. For information call Pat Therrien, 642-5138 or 478-9581.

OPEN FEB. 4-5-6
1:30 - 4 P.M.
8567 BEXLEY RD.

Your invitation to comfortable, spacious, and appealing North Saanich living. Brand new 3 bedroom, 2 washroom, 1,460 sq. ft. friendly home awaits a happy family. Are you the lucky one? This beauty sits on a .47 acre treed lot with wide sea views. Close beach access. Asking only $81,200. Call now for private viewing or meet your friendly host on site Wed., Thurs., Fri. Exclusive.
386-7551 Mr. D. Wagner 595-2557

OPEN HOUSE
SAT. 1:30-4:00
649 KELLY RD.
$41,900

Immaculate 3 bedroom starter or retirement home in Colwood. Carpeted living room, sep. dining room, good size kitchen with eating area. Handy utility room off kitchen. Part basement, separate garage. 50x268 fenced lot. This home is very good value and must be seen. For information or prior viewing call Pat Therrien, 642-5138 or 478-9581.

VACANT
IMMEDIATE POSSESSION

This 3-bedroom home must be sold. Living room, sep. dining room, large elect. kitchen, full basement, 26' rumpus room. Very large lot 82x134. Fully landscaped with fruit and ornamental trees. Asking $52,000. Will look at reasonable offers. MLS No. 15195. Call Len LeDoux now at: 386-7551-382-9852.

.996 OF AN ACRE
ELK LAKE AREA

You will love this property. Beautifully landscaped and treed. Ideal holding. When sewer is available could be 4 extra lots. Has 2 bedrooms, comfortable home, wall to wall carpets in living room with large fireplace, sep. dining room now being used for storage. Drive by 5196 Santa Clara and give me a call. Owner is open to offers. Asking $75,000. ML.
386-7551 Len LeDoux 382-9852

OPPORTUNITY
SIDNEY — 4 BEDRMS.

A great chance to purchase your future home now and take possession when school is out. Features 1300 sq. ft. of family living NEAR THE SEA (8 years young), 2 artistic fireplaces, 1½ baths, spacious living-dining rms., quality recreation rm., full basement, extra parking for boats, large sundeck. Fertile lot 74'x126' — borders on park — $68,500. To view please call Mildred Stapells 386-7551 or 477-4860.

AUTHENTIC
SAMUEL McCLURE,
ARCHITECT
VACANT, IMMEDIATE
POSSESSION

Situated on 2 lovely lots both 50x116. Very grand old home. Very spacious 3200 sq. ft. with huge entance hall all panelled that leads to open stairs to upper floor. Dining room has servant's call button and is 14x16. Living oom 18x14, smoking den with extra FP 14x12, four huge bedrooms, full basement. Hot water heat. I could go on and on, but you will have to see this gracious old home. It needs lots of repair. Well worth your inspection. You can view anytime. Asking $95,000. Call Len Ledoux now at: 386-7551 o 382-9852.

PANABODE AND 7½
ACRES

A rural retreat in the highlands fully modern rustic, 3-bedroom panabode of approx. 1400 sq. ft., large living room with floor-to-ceiling stone fireplace. Full basement, rec. room with fireplace, workshop, bedroom, hot water heat. Barn with loft. An opportunity to have that seclusion, but still be close in. Available at $89,000. For further information and details call
Roy Nielsen 386-7551 Paul Smith
386-9046 383-6905

Century 21
REAL ESTATE
PRINCIPAL PROPERTIES LTD.
4088 Shelbourne
477-9514

OPEN HOUSE

Drop in at 722 Snowdrop on Saturday between 1:30 and 4:00 and have a look at this nice starter or retirement home. It could be just what you've been looking for — fireplace in the living room, large garage, utility room — see for yourself. MLS 15107.
ERIN FARQUHARSON
477-9514 656-5808

OPEN HOUSE
SAT. 1-4, 991 Furber
Jacklin to Orono to Furber
Bedrooms Galore

Need room? 7 bdrms of newer homes on quiet street with many family features — and pleasant surprises! MLS 15436. $59,900. You must see this with Marion Lund 652-2736 or Ross Butler 479-7994. 477-9514.

OPEN HOUSE
Sat. 1-4 356 Robertson
X-RATED

Children wouldn't appreciate the plush interior decorating in this elegant 2 bdrm. Fairfield home. Near sea on lovely lot. $59,900. MLS 15149. See it now with Marion Lund 652-2736 or Ross Butler 479-7994. 477-9514.

OPEN HOUSE
Sat. 1-4 2825 Jacklin
FIRST CLASS

Ever see an entire rust colored interior stone wall? That's just the beginning in this 1400 sq. ft. quality home. Just right for the young executive with a family. $64,900. For many more details call Marion Lund or Ross Butler 479-7994. MLS 15437. 477-9514.

LAW SUIT

That's what my lawyer says I'll have on my hands if I sell this luxurious new home at this price. 1790 ft. finished on 2 view acres with such items as thermopane glass and $30 a yd. carpets — to name a few — for $89,900. The vendor might be angry but he set the price for a quick sale. MLS 15175. All detials from Marion Lund or Ross Butler, 479-7994, 477-9514.

Country Privacy

A well treed 5 acres is home for one of the peninsula's most delightful 4 bdrm. homes. You'll be surprised by the endless list of features here. $95,000. You must see it with Marion Lund 652-2736 or Ross Butler 479-7994. 477-9514.

T/C TOWN AND COUNTRY REALTY
3579 DOUGLAS STREET
382-7276

$5,000 DOWN

Quality built home by master builder on large view lot. (100x150) at Cobble Hill. All services underground and new homes up to $150,000 in this area. This is full basement home, 2 fireplaces 3 bathrooms, 3 bedrooms. Tastefully decorated best buy on Vanc. Is. for only $65,000. MLS. A. Klenman, 382-7276.

250 HOUSES FOR SALE

BICO
BOORMAN INVESTMENT CO. LTD
386-7521

AUTHORIZED
AUTOPLAN AGENTS

OPEN SAT. 2 TO 4:30
231 VANTILBURG CRES.
(OFF GOLDSTREAM RD.)
$88,000 (MLS)
SWIMMING POOL

A very spacious architect designed home offering 1750 sq. ft. on one level, and sitauted on a seculed lot with a heated and filtered concrete swimming pool. This home is exceptional value, and is only thee minutes from Colwood Golf Course.
IAN BOORMAN
386-7521 Res. 592-3335

OPEN SAT. 1-4 P.M.
797 WALFRED DR.
(BRAEMAR HEIGHTS OFF HAPPY VALLEY RD.)

Come up to the mountain and let me show you through this very deluxe five bedroom contemporary post and beam home! It has a huge rec room with R.H. fireplace, pool table room and wet bar. Also a family room, deluxe bathrooms, utility room etc. Lush wall-to-wall, thermopane windows, temperature controlled baths, sauna, a gigantic deck with douple caport and extra parking. All on 2½ acres of treed property with sweeping views! Reduced to $106,500.
386-7521 PHIL SIMPSON 595-1863

OPEN SAT. 2-4 P.M.
1030 RICHMOND RD.
NEW HOME

A 2-storey quality-built home located in Victoria's popular Rockland area. This new home features a spacious living room with an attractive rock fireplace, dining room, four bedrooms and three bathrooms. There is a superb kitchen wit an adjoining family room complete with its own fireplace. Separate utility room off the kitchen. Many extras throughout including luxury carpeting. Listed at $85 900.
386-7521 PETER DUECK 656-6060

A BEAUTIFUL VIEW

And a truly luxurious home located on a large easy care lot, with an abundance of Dogwoods, Arbutus and other native trees. The location is Cordova Bay Ridge, quiet living only minutes from major shopping centres and down town. True Post and Beam construction, dark stained beams supporting cedar decking, accented by solid mahogany panelling, white rock marble fireplace and pure wool w.w., sep. dining room. The kitchen has built-in appliances, eating area and laundry centre. 3 B.R. are luxurious appointed, with imported wall papers, one 5-pce. bath, one 2-pce. has pure vinyl counter tops, single lever fawcets, brass accessories and soft w.w. over vinyl. A cozy family room (23.6x13.8) like an English Tudor Pub. Space for 2 additional B.R. (or Rumpus Rm) plus bath. Large workshop and storage area. An exceptionally beautiful home. Asking $114,000. MLS.
386-7521 TOVE BARLOW 477-9859
Service with Integrity

QUALITY BUILT HOME
$71,900

Builders own home, extensively customized, over 2000 square feet of immaculate living space. This, better than new 2-year-old home is reduced below replacement value for quick sale. Main floor of 1224 square feet includes 3 BRs a 4 pce. and 2 pce. bath, extra quality w-to-w throughout LR and DR. Fully finished basement could be in-law suite. See it soon with TED KAY ML 15242.
386-7521 anytime

1111 Government Street

VR VICTORIA REALTY LTD.
386-3585

OPEN HOUSE
1401 McKENZIE
REDUCED $2,000
SAT. 1:30-4

3 bedroom, near new, large lot backing on Braefoot school grounds, and play park. Quality construction with custom kitchen cabinets, two sundecks, lots of room for extra cars, etc. $61,900. Jack Lidstone, 386-3585, 477-9262.

OPEN HOUSE
3022 ALBINA
SAT. 1-4

Twenty minute bus service, shopping one block, 8 years young, 2 bedroom stucco split level, floor-to-ceiling fireplace, year old wall-to-wall, all in excellent condition. Large lot. For prior viewing call Neva Pennie, 386-3585, anytime. MLS. 15158.

OPEN HOUSE
SAT. 2-4:30
17—3981 NELTHORPE

No more gardening or outside maintenance to worry about. Comfortable 2 bedroom, 1½ bath Townhouse in one of the best well kept complexes in Victoria. A real pleasure to show to you, come and see, we talk trades. Call Dave Roberts, 386-3585, 477-1317.

COLWOOD
3 BDRMS, 2 BATHS

Just completed and ready for occupancy, this attractive and superior constructed home with special care given to finishing detail and exquisite charm created their superb planning and co-ordinating of colours blending with lush WW carpet thru-out. Easy split level entrance to bright airy living room with gorgeous FC fireplace, rich feature walnut panelling and family size dining room. Stunning kitchen with oodles of expensive richly grained cabinets including a special serving counter and provision for dishwasher. Master bedroom with its own 2-pce. bath ensuite. Sharp main 4 pce. vanity bath, Bsmt. roughed-in for den with fireplace (finished), rec. room, 4th bedroom and mud room. Heavily insulated, electric furnace. Oh yes! and another one just being finished in time to choose your own carpet, lino, arborite, paint and light fixtures, etc. Close to schools. Only $61,500. Phone Morris Lund, 386-3585 anytime.

SIX BEDRMS
$49,000

Beautiful high views of Swan Lake, Large Lot, loads of accommodation. Older home, needs some work, BUT lots of Potential. Jack Lidstone, 386-3585, 477-9262. MLS 15451.

TWO BEDRMS
$52,500

Eight year old, three level split, very few stairs, almost new wall to wall thru-out, dining room, kitchen and living room with corner fireplace on the main level, bedrooms and 4-pce bath on the upper level. Utility and rougher-in rec room down. Call Jack Lidstone, 386-3585, 477-9262. MLS 15158.

250 HOUSES FOR SALE

NEWSTEAD REALTY LTD.
1637 Fort St.
598-5166

OAK BAY
OPEN HOUSE
2275 ESTEVAN
FRI. 2-5

Professionally renovated 3-bedroom cottage on a quiet street. Many brand new features have been tastefully installed in this very solid home. An excellent retirement home and like new yet only $62,500. MLS 15131.
BRUCE KLAVER
598-5166 384-0755

OPEN HOUSE
4023 GRANGE RD.
SAT. 1:30 - 4:30

Tremendous buy in this 3-yr.-old home. Enter at ground level into attractive entrance hall. Separate dining room, galley kitchen, 3 bedrooms on main floor. Professionally developed lower level, easily convertable to in-law suite, leaving rec. room free for family enjoyment. $72,900. Your Hostess:
MARY JAMES
598-5166 386-9690

JAMES BAY

Six-year-old, 2-bedroom condominium, excellent condition, appliances included, including dishwasher. Low, low price of $33,900. Call:
MARY JAMES
598-5166 386-9690

SEA AND
COUNTRY VIEWS

Sparkling new home on the Peninsula. 3 bedrooms and lots of space priced at only $58,900. Easy to view, call:
RAY SUTTON
598-5166 652-3586

SPACE FOR ALL

Over 2,900 sq. ft. of outstanding home. Ideal for the large family or in-law suite. To view this excellent buy, MLS No. 19179, call:
RAY SUTTON
598-5166 652-3586

VALUE

Completely renovated, close to everything. Large 2-bedroom home. Excellent value. $49,900. Easy to view.
RAY SUTTON
598-5166 652-3586

NEWSTEAD
598-5166

REALSPAN
PROPERTIES LTD.
1031 VANCOUVER ST. 388-6454

JUST LISTED
FAMILY HOME
$62,500

This fine family home is located on a cul-de-sac, close to Hillside Shopping Centre, schools, Cedar Hill Golf Course. It is a well built-well maintained 3-bedroom, full basement home. Interior is immaculate with a remodelled easy-care kitchen, dishwasher and garburator included. There is a full bathroom downstairs with a large finished family room (easily converted to an inlaw suite). Lot is 60x100.
To view anytime call
388-6454 John F. Colwell 592-9828

YOUR NEW
HOME FOR
ONLY $59,900

OPEN FRI.-SAT.
1:30 TO 4 P.M.
4433 MAJESTIC DR.

A new home that is built to please and priced to sell! Listed at only $59,900, this new home has the added attraction of having a NHA mortgage at 10¾ for 25 years — not just 5 years like most conventional mortgages. This special home features a big entrance foyer, large living room and dining room, three bedrooms, two bathrooms and a bright kitchen with eating area. High basement for further development. See this home and three others now ready for your inspection.
386-7521 ERIC GRAHAM 656-4489
BOORMAN INVESTMENT CO. LTD.
1111 Government St.

WALK TO TOWN
JAMES BAY

Sound older home, nicely decorated throughout. Living room with fireplace, family sized separate dining room and kitchen. 4-piece bath, 2 bedrooms on the main, 1 up and 1 down. Separate garage, easy-care lot. Walk to downtown, bus and shopping. $54,900. M.L.S.
JOHNSTON & COMPANY
BILL McCULLOCH
385-2471 — Home 479-4487

OPEN HOUSE
SAT.-SUN. 12-5 P.M.
481 WEBB PL., COLWOOD

By owner, attractive 5-yr.-old split level, situated on a quiet cul-de-sac. Close to schools. Lge treed lot with fenced in backyard. 3 bedrms, 4-pce bath, good sized living rm, dining rm with sliding glass door to the sundeck. Comfortable kitchen with built-in dishwasher. Finished family rm., 4th bedrm., utility and storage area down. No agents please. $59,900. 478-1782.

OPEN HOUSE
SAT. 2-4
1853 Chimo Place

New house for sale by builder, 4 bedrooms, very nice decor, dishwasher. Mortgage available. To view, 384-8391.

250 HOUSES FOR SALE

KNOWLES REALTY LTD.

$43,500

Near Jubilee Hospital, 2 bedrooms, full basement home. Large mortgage can be assumed by qualified purchaser. Call for appointment to view. Kris Gudjonsson. 595-3022, 384-8101.

BY OWNER
2712 BELMONT AVE.
OPEN HOUSE

Sat., Feb. 7 — 10 a.m. - 4 p.m. Completely renovated 3-bedroom home, living room, dining room, fireplace, cabinet kitchen, with built-in dishwasher, wall-to-wall carpets throughout full basement, sundeck, fenced yard, copper plumbing and 100-amp. service. Large 9½% C.M.H.C. Mortgage can be assumed. Asking price $51,500. To view phone 595-7976.

830 BECKWITH
OPEN HOUSE
SATURDAY 1-4

Desirable modern twin-level 3-bedroom home. Developed basement with recreation room, 4th bedroom or office-den and extra bathroom. Large quarter-acre lot in country setting but only ½ block off best bus service in town. Close to all school levels. Possession April 30. Asking $67,900 with 9¼% mortgage.
Ted Bowden Realty 383-5524

NEW HOUSE
FOR SALE BY BUILDER
$61,900
1325 Marchant
Off West Saanich Rd.

Designed for spacious family living, large sundeck over double carport, 1½ bath up, full basement with roughed-in plumbing and fireplace. Corner lot. 592-4837. Hudac warranty.

HOW TO WRITE

A GOOD

CLASSIFIED ACTION AD

1—IT'S BEST to start your ad with the name of the article or service you have to offer. If you have an apartment, room etc., for rent, or property for sale; start your ad with the location.

2—BE CLEAR. Readers respond more quickly and favorably when given complete, definite information. Always include the price in your advertisement.

3—MAKE IT EASY for the reader-prospect to reach you. Always give your telephone number or your name and address. If you do not have regular hours, state a preferred time for the prospect to get in touch with you.

4—PLAY SAFE. You get the greatest reader attention by using consecutive insertions. A six-day order is best and costs less, and you can, of course, stop your ad as soon as you get the results you want. You pay only for the days your ad appeared. Lower yearly rates are available to those who wish to keep their services or products before the public.

5—PLACE YOURSELF in the reader's position and ask yourself what you want to know about your offer. The answer you give will make a good Want Ad.

Don't allow the reader to speculate.

6—GIVE YOUR PROSPECT every inducement you can with good copy. Classified action ad readers have the money and are already interested in buying the merchandise or service you have to offer; the details and information you give are the most important.

8—TO PLACE YOUR AD, call 386-2121, your direct line number to fast Want Ad action. A courteous, efficient advisor will be glad to help you word and place your order. And remember, Classified Action Ads afford bring the desired results do so you the most complete coverage. Telephones are open 8:00 a.m. to 6:00 p.m. for you daily, Monday through Saturday call:

386-2121

253 COUNTRY HOMES AND PROPERTIES

A. E. LePAGE
WESTERN LTD REALTOR
912 Douglas Street
1610 Island Highway
Formerly Melton Real Estate

SxS DUPLEX

Quiet location in Sooke, brand new units, 100'x172' level lot. 1000 sq. ft. each side includes 2 bedrooms, large kitchen, living room and laundry area. Separate meters — good value. $66,500. MLS NO. 14758.
478-9581 RONA HIGGS 642-3835

RETIREMENT DREAM

2 acres, West Coast Road, exceptional property with sweeping views of Juan de Fuca and Olympic Mountains. Small unfinished log cabin could form the basis of a larger home. Close-by beach access. Owner will carry to substantial down payment. $37,500.
478-9581 RONA HIGGS 642-3835

BUILDING LOT

95'x162' close to Kemp Lake in the Sooke area. Very pretty lot at $15,000.
478-9581 RONA HIGGS 642-3835

1 ACRE
4 BEDROOMS

Quiet treed location only one mile from Sooke shopping centre. Almost new home. Large L.R., Lower level completely finished and self-contained. Ideal home for the family with teenagers or in-laws. Asking $55,500. MLS No. 15372. To view call:
478-9581 Pat Therrien 642-3835

WEST COAST ROAD
$39,000

Comfortable 2-bedroom home only 4 miles from Sooke. Large living room, part basement, utility off kitchen. Stove and washer included. Extra large lot. Home needs some work but is great for the young family just starting. M.L.S. No. 15477. For information call
478-9581 Pat Therrien 642-5138

SINCE 1887
Pemberton, Holmes Ltd.
1000 Government St.

A. 3606 Park Drive, a beautiful "cotton" home. 2470 sq. ft., 3 bathrooms. Family room and LR both have fireplaces, magnificent views. 2 or 3 BRs, gracious curved stairs, cleristry windows. Lovely gardens, swans on the wild fowl sanctuary. MLS 15480, $96,000.

B. Over ½ an acre METCHOSIN WATERFRONT. This beautifully built 4 BR home of modern practicality and timeless charm is today's best buy. Ultra modern kitchen, sunken LR, elec heat and heatilator FP, study, sun room, lovely old window panes, this lovely new home has all the character of days gone by, and the convenience of today. MLS 15308. 5173 Sandgate — only $79,000, over 2,000 sq. ft.

C. 10 ACRES, deep rich soil in METCHOSIN, small orchard, some good timber, this good agricultural land is waiting for a practical couple to farm. With $35,000 cash the estate will carry the balance at a low interest rate to a total price of $75,000. MLS 14208.

DESMOND HOLMES
384-8124 478-1227

OPEN HOUSE
FINLAYSON ARM
ROAD
SATURDAY 1:30-4

2 parklike acres form the setting for this modern, fine quality home. Highlights to note are spacious living room with fireplace, separate dining area, wife saver kitchen, extra large master bedroom. Downstairs you'll find family room with fireplace, 4th bedroom, and 3-pce. bath. Exterior is finished in stone and stucco with wrap around sundeck. Attached double garage. If you're looking for a country home don't miss seeing this. Take Trans Canada Highway to Millstream, turn right approx. 3 miles to Finlayson Arm Rd. and follow signls approx. ½ mile to this lovely home. Asking $85,900. For prior appt. to view with new MLS. Please phone:
MARILYN MOORE — 478-2482
MRS. JO LENNOX—478-2563
OFFICE — 386-2911
Homefinders, Wall and Redekop

T. L. C. NEEDED!

Tender-loving care is needed to realize the full potential of this charming vine-covered bungalow in Sidney. It has 5 bedrooms. The 2 in the attic are 'head crackers' for tall people, but the others are good size. There is only one bathroom, the smallest I have ever seen, but there is a comfortable sauna. A nice entrance hall with slate floor, a beamed ceiling living room with antique pot belly stove and a lovely large dining room with fireplace are some of the plusses. There is also a large studio and a small hide-away den Some alterations and maintenance are needed. The property is just over one ac. very secluded and produces some delicious fruits. This M.L. 14128 has terrific future potential! Asking $23,000 cash to $54,000 mortgage.

656-4000 K. DROST 656-2427
SAANICH PENINSULA PROPERTIES LTD., SIDNEY

SAANICH PENINSULA
4 BEDRMS.—HALF ACRE

A truly appealling family home set in half an acre of lawns, roses and trees. 2800 sq. ft. of accommodation. Main floor: Living and dining rms both have fireplaces. Big, bright kitchen with appliances opens to spacious family rm. There's a 2-pce. bathrm and the master suite which includes big bdrm, lovely 4-pce. bathrm and well appointed dressing rm. Upper floor: 3 more big bdrms, lge 4-pce. bathrm, 18x15 Hobby or play rm and a lovely balcony. Outside: Double garage and paved parking, workshop, dog yard, fruit trees, pond with fish and fountain, bird aviary and many lovely trees and shrubs. The IDEAL family home. Price $87,500. To view call GRAY LORENZEN 652-1038 Malahat Realty, 743-5525.

COUNTRY LIFE
CLOSE IN

A fine executive residence in W. Saan. area, over 2500 sq. ft., with 4 very large bedrooms, 3 bathrooms, deluxe kitchen with huge family room and fireplace adjacent, laundry-freezer room on main floor, elegant post and beam living-dining room with massive whiterock fireplace, spacious sundeck off. Part basement with rec. room, workshop and high crawl space for storage. The property is 5 beautiful acres of trees, meadow, etc., very park-like and near Beaver Lake Park and riding trails. Offered at $169,000. Call ROBIN ESTLIN 477-1841 or 652-5886 BLOCK BROS. REALTY LTD.

8.9 ACRES
SOOKE

Two-year-old two-bedroom home (not quite completed). 3-acre cleared area, the remainder beautifully treed. 1,000' frontage on year-round stream. Excellent opportunity. $69,900.
595-5171 BOB GARSIDE
Canada Trust

SEA VIEW

Custom built home in Sidney. 4 bedrooms, 2 bathrooms, living room, dining room, kitchen with eating area, den, utility and large sundeck. Two blocks to boat launching. Vendor will consider your lot in trade. $66,500.
Capital Region Agencies
Sidney 656-2951
Jim Jone 656-4597

DEEP COVE
HORSES? GARDENING?
BY BUILDER $84,000

Quality new 3-bedroom home, full bright basement, separate dining room, en suite bath, fireplace, shake roof. On full acre of partially treed land with adjoining acre of pastures available. 656-3692.

253 COUNTRY HOMES AND PROPERTIES

BY OWNER
EXECUTIVE HOME

This custom built one year old ranch-style home on 2.06 acres of seclusion plus, is just 10 minutes from Duncan and 35 minutes from Victoria. The home is spacious and designed for family living and gracious entertaining. Featuring:
—2310 square feet, perfectly color co-ordinated.
—Gold Medallion, fully inspected, 2 baths.
—Cedar siding, outbuildings, 2 fireplaces.
—3 or 4 bedrooms, 20 ft. by 20 ft. family room.
—Sunken living room, formal dining room.
—Dinette with bay window onto coutyard.
—Large master bedroom with walk-in closet, sunken Grecian bath and make-up area.
—Library, laundry and sewing room.
—First class wall-to-wall carpets throughout.
—Lovely chandelier, fixtures and 6 new appliances.
—AM-FM stereo intercom throughout.
Asking $92,000. Phone owner for appt. 743-5855.

BRENTWOOD BAY

1½ years old, owner built, deluxe family home. Close to school and shops.
Main floor consists of 20'x12' sunken LR, RH stone faced fireplace. 10'x13' sep. formal dining room. 10'x12' cab. kitchen with dishwasher.
22'x12' family room, 8'x12' utility for W-D and 2-pce. bath.
Upper level consists of 4 bedrooms, master 1/x13 with ensuite bath, walk-in clothes closet. 4-pce. vanity bath.
Double attached garage, large level lot.
Price $76,900—Terms
652-1141 Al Vickers 652-2257
SEABOARD PROPERTIES LTD.

HOBBY FARMS
2.02 ACRES
DEEP COVE AREA

3-bedroom home, barn, etc., $84,900. MLS 15314.
2.40 ACRES — BURNSIDE AREA
Small house-barn. $74,900. MLS 14191.
CONNIE REYNOLDS
384-8001 or Res. 477-8914
The Royal Trust Co.

GOLDSTREAM — 2.3 ACRES. Move into this 2 year old, 2 bedroom 1350 sq. ft. Rancher and get rental income (presently $210 per month) from the small cottage. $68,000. 642-5134.

HIGHLAND DISTRICT. NEAR new custom-built home, excellent well and natural setting, 1.2 acres. Asking $74,500. By owner. No agents. 479-4690.

SAANICH PENINSULA PROPERTIES
For all real estate requirements.
Box 1235, Sidney, B.C. 656-4000

SIDNEY REALTY LTD.
Real Estate — Insurance
Serving the Saanich Peninsula
656-3928

TRADE

Through

CLASSIFIED

DIAL 386-2121

256 WATERFRONT PROPERTIES

100 FT. W.F. 1.62 AC.
HOME PLUS COTTAGE

On the Saanich Peninsula. Down a winding driveway; this well cared for home has full southern exposure, a good, clean beach and 1200 sq. ft. of home in top shape. There's a nice entrance, a 30x14 living, in-line dining with lovely fireplace, big windows and access to a big deck that's private yet a real sun catcher. The kitchen looks into the garden and through to the sea. There's a fine utility storage rm, a 14x12 bdrm, pretty bathrm and a 22x13.5 rec rm with potential for more bdrms. The cottage has a 3-pce. bathrm, it's own hot water and bed-sitting rm with kitchen 'L'. This is a lovely property, there are lawns, good garden soil, lots of water, fruit and ornamental trees, shrubs and bulbs; a carport and a lot of parking area. To view call GRAY LORENZEN 652-1038.
Malahat Realty Ltd.
Box 40, Mill Bay

CORDOVA BAY
EXECUTIVE

A home for the discerning professional, absolute top quality, careful construction with delightful finishing touches. Just 1 year old, over 2100 sq. ft. plus full basement to develop as required, and located on one-third acre, deep lot with fruit trees. Fully landscaped and easy access to sandy beach. Features include 3 huge bedrooms, 14x16 kitchen with teak cabinets, laundry room off kitchen, 5-pce. master ensuite, dressing room, massive rock fireplace with 18 ft. slate hearth, terrific sundeck over the beach, plus, plus! Offered at $149,000. Don't miss this! Call ROBIN ESTLIN 477-1841 or 652-5886 BLOCK BROS. REALTY LTD.

A. E. LePAGE
WESTERN LTD REALTOR
912 Douglas Street
1610 Island H'Way
Formerly Melton Real Estate

2000 FEET OF
LAKE FRONTAGE

A beautiful property of 10.9 acres located on Matson Lake in the Highlands. Approx. 2½ miles up Millstream Road. A home site beyond description. Zoning permits duplex. Priced at $74,900. For details please call: 386-7551 or Roy Nielsen — 386-9046 or Paul Smith 383-6905.

OYSTER RIVER

Offering over 4½ acres of 1st class waterfront property on the main highway between Courtenay and Campbell River. This parcel is for the most part cleared, fenced and the zoning allows for multiple use (subdivision into lots, trailer park or any number of things). Underground piped water, and heavy wiring running through the property. A lovely and as new 60 ft. 3-bedroom Manor Deluxe mobile home with all appliances is included in a low asking price of $79,900. To view or for further information, phone anytime:
477-0191 RON SEDGER 479-3673
Royal Trust
Real Estate Dept.

Prairie Boy
Waterfront
Specialist

Former stubble-jumper has found his niche in selling waterfront properties. Unfortunately his growing list of waterfront purchasers has depleted his stock of listings. If you have a waterfront property you wish to sell he would love to see it. Phone Jim Webber 382-7276 or 658-5977. Town and Country Realty Ltd.

BIG OR SMALL —
SIZE OR PRICE!

1. Small cabin serviced with hydro, water and plumbing. 77.2 ft. ocean frontage with spectacular views. Ideal for family summertime fun. Asking only $31,500.
2. 70 ft. of waterfront on Esquimalt Harbour inlet. You might consider subdividing the nearly 2½ acres now, or hold for further appreciation. Lovely modern mobile home included in the price of $84,900.

For more information, please call:
477-0191 KNUD SCHWER 478-8203
Royal Trust
Real Estate Dept.

440 FT. WATERFRONT
9½ ACRES

Located close to the Sherringham Point lighthouse, this property offers privacy that is hard to find. Nicely treed, spring water, phone and hydro. Several building sites overlooking the Straits, ship traffic and Olympic Mtns. Very reasonably priced at $65,000. Call me anytime, BILL KOZAK 592-2431 or 642-3404 (res.)
LANSDOWNE PROPERTIES LTD.

SOOKE OPEN HOUSE. SAT. AND Sun. from 1-3:30 p.m. 5865 Blythwood Rd. (off Woodlands Rd.). Spacious 2-bedroom new home. Full basement with roughed in plumbing. Builder. 642-3428.

ONE OF LANDS END RD'S finest waterfront homes. Spectacular views, must be seen. Shown by appointment only. 592-0662. No Agents Please.

256 WATERFRONT PROPERTIES

FARMER
Investments & Realty Ltd.
825 BAY ST. 382-2134

BEST BUY
ON WATERFRONT
$69,500

Be the first to view this beautifully maintained one-owner home on sheltered Portage Inlet, where the ducks, geese, swans and cormorants make their home. 2,200 sq. ft. of living area — large family kitchen with loads of counter space and cupboards. Spacious living room and dining room with plate picture windows facing the water. Cozy panelled den. Upstairs are 3 large bedrooms and 4-pce. vanity bath. Situated on a treed terraced lot with dozens of shrubs and flowering bulbs. Southern exposure with beautiful views of the Inlet and Olympic Mtns. and completely hidden from the road. Exclusive to:
GERRIE HUTTON
382-2134 or 386-3927 (Res.)

LANTZVILLE WAY

Beautiful seafront of 200 ft on 10.5 wooded acres, plus a good small cottage. With beautiful seafront of 200 feet on 10.5 wooded acres, plus a good small cottage. With great views and warm swimming the land runs between Dover Rd. (off Dickinson Rd.) and the water. Offering several good seaview sites this might be a most interesting investment. It's priced to sell at $135,000.
KENNETH HARVEY—656-2397
Gordon Hulme Ltd.
Sidney—656-1154

100 FT. WATERFRONT
SOOKE HARBOUR
$30,250

Beautifully located one acre lot which offers a view to the East of the Olympics and the Open sea. Well sheltered for a boat tie-up. This the last of ten lots, so don't be disappointed. Phone Frank Beamish Realty Ltd. 385-5113

WATERFRONTAGE
1 ACRE LOT

Victoria side of Sooke. Waterfront property on gentle sloping grade. 85 per cent cleared property. Close to golf course, store. Price: $23,500. RALPH NEWTON-WHITE, 598-3321. JACK MEARS OAK BAY REALTY LTD.

258 CONDOMINIUMS and TOWNHOUSES

NEWSTEAD REALTY LTD.
1637 Fort St.
598-5166

GLANFORD HOME

3-bedroom family townhouse with 1½ baths, firtplace, garden, large finished rec. room, quality extras. Pool, playground. New MLS. $49,500.
HARRY GRAY
598-5166 477-9967

SECLUDED SEASIDE

In sunny sidney, ½ block to the water, with views. 3-bedroom immaculate townhouse with lovely patio and garden, fenced and private. This 3rd Street bargain is yours for only $42,900.
HARRY GRAY
477-9967 598-5166

BEST BUYS

2 bedrooms in very handy location, only $33500. Very eas yto finance. MLS No. 15251.
1-bedroom in same building. $25,500. MLS No. 15447.
To view either of these units close to city and sea, call:
RAY SUTTON
598-5166 652-3586

KNOWLES REALTY LTD.

OPEN HOUSE
208—1145
HILDA ST.
Sat., 1:30-4:00

New suite. Building still under Warranty. Large 2 bedrooms, 1½ bathrooms, games room, hobby shop. Harding nylon carpet throughout. Bright large laundry room. Priced at $43,900. For prior viewing call:
Kris Gudjonsson
384-8101 Res. 595-3022

2 BEDROOM
2 BATHROOM
CONDOMINIUMS
from
$39,900
BIG KITCHENS
CLOSE TO TOWN
HOT WATER HEAT
OPEN
1:30 - 4:30 P.M.
WESTGATE REALTY

OAK BAY

Condominium price reduced to $40,900. IN Granite House close to Oak Bay Ave. shopping. 2 bedrooms, 1050 sq. ft. Quiet top floor with view of Victoria. Call anytime.
477-0191 EILEEN FELDMAN 477-1995
Royal Trust
Real Estate Dept.

ROCKLAND AVENUE

Bright 2-bedroom condominium, facing south. 1½ bathrooms, sauna, swirlpool, games room. Close in. Oil hot water heating.

$44,900

JOHN TODD 384-9335; 598-7849
david burr ltd.
655 Fort St. 384-9335

INVEST IN THE BEST

Located in Spenser Castle. Large luxurious 2 bedrooms and 2 full baths. Spacious living and dining room, fully equipped kitchen and laundry. Pool, sauna and guest accommodation. $66,500. Exclusive with
MRS. MARILYN SECORD
386-7521 592-2105
BOORMAN INVESTMENT CO., LTD.
1111 Government St.

UNIQUE BACHELOR CONdominium features a spiral staircase, plush carpet, major appliances, and a superb view. Excellent financing. 386-7086.

258 CONDOMINIUMS and TOWNHOUSES

SOUTHPORT
1000 ESQUIMALT RD.

Drive out Esquimalt Rd., right on Lampson, right on Wordsley

OPEN FOR VIEWING
MON thru SAT
1:30-4:30

These units can be purchased with as low as

5 PER CENT DOWN
with B.C. Gov't Second First Mortgage Financing now available at

10¾ PER CENT

WE TRADE HOMES

2 Bedrooms, 1½ Baths
OR
1 Bedroom plus Den, 1½ Baths

EXCLUSIVE FEATURES:

Spacious, quiet architecturally designed suites with drapes, stove, fridge, wall to wall carpets, kitchen with eating area, dining room, 1025 to 1093 sq. ft. of living area. Included in the building are storage lockers, separate hobby and recreation rooms, closed underground security parking. Each with a balcony.

$39,000-$41,900

CLOSE BY:

Shopping centre, recreational complex, all school levels, 4 bus routes, beaches, fishing, golfing, bowling, curling, swimming, skating.

FOR VIEWING CONTACT:
RICK KINNIS Bus: 386-6796
Hm: 477-9394

WESTMONT
REALTY LTD.
386-6796

CEDAR HILL
PLACE
1725 CEDAR HILL
CROSS ROAD
ONE ONLY
LEFT
NO
DOWN PAYMENT
100 PER CENT
FINANCING

SPECIAL VENDOR DEAL ON THIS LAST UNIT ALLOWS complete financing with interest no higher than current first mortgage rates. Buy now at the full price of $45,000, for a beautiful 2-bedroom, 1½ bath, 1075 sq. ft. unit with large f.p. and 20' living room in one of Victoria's finest condominiums.

OPEN TO VIEW
SATURDAYS ONLY
1:30-4:00 P.M.

For alternate viewing please call 386-2437 anytime and our salesman will gladly arrange an appointment for you.
PACIFIC STRATA
REALTY LTD.

OPEN HOUSE
MON. - SAT. 2-5 P.M.
YORKSHIRE
HOUSE
935 Fairfield Rd.

6 only 2-bedroom homes remain priced from $43,500.
Quality construction—short walk to downtown and Beacon Hill Park.

GRAND
OAKS
3968 Cedar Hill Rd.

Unique adult oriented townhouses. 18 units on 2 acres featuring recreation house with sauna, swirlpool and lounge.
$58,000 - $59,900

CANADA TRUST
1537 Hillside Ave.
595-5171

OPEN HOUSE
No. 406 - 1450
BEACH DRIVE
SAT. 1 - 4:30 P.M.

This professionally decorated one-bedroom condominium with sweeping views of the sea and Mount Baker from the extra large L.R. and B.R. is a must to see. Low assessments of $44.20 per mo includes the heat. This concrete and masonry bldg. offers the best in privacy, security and design. Sauna, whirlpool, workshop, 2 storage lockers and separate freezer room. Inquiries invited. ADELLA ZARFT 592-2431 (24 hrs.), 478-9607 (res.) LANSDOWNE PROPERTIES.

GORGEOUS
VIEW ! !

—Deluxe, spacious condominium.
—Close to all conveniences.
—Large kitchen and twin-size bdrms.
—All appliances and rugs included.
—Covered parking; other extras.
—Quiet, park-like setting.
—$43,000 — mortgaging available.
—View by appointment only.
BOB CARTER JACK BETTS
385-2471
Johnston and Co. Ltd.
598-6143 477-4042

New Listing!

Prestige area, 1680 Poplar Street. One bedroom suite—large living and dining room, great recreational facilities. Five minutes from town, shopping, work. $30,000. Act now, call TED PINFOLD 388-7742 or 477-0141.

Canada Permanent
Trust Company

OPEN HOUSE
1:30 to 4 Sat.

No. 312-1433 FAIRCLIFF LANE see this delightful two bedroom home in one of Victoria's choicest complexes. Immediate possession. MLS No. 15408. Your hosts:
C. W. ARNOLD 592-6454
J. G. McCORMACK 592-6214

BY OWNER, TOWNHOUSE, ORchard Hill, 642 Agnes Street, 3 bedrooms, 1½ baths, fireplace, full basement, wall-to-wall throughout, cushion floor in kitchen and hall, outdoor heated pool, pleasant outlook. $49,400. 479-2268.

IMMIGRATED, MUST SELL, nearly new 2 bedroom concrete condominium, carpets, drapes, appliances, under ground parking. 10 minutes downtown. Offers. 383-7084.

ORCHARD HOUSE, 1-BEDROOM, fifth floor, corner suite. 383-0292.

258 CONDOMINIUMS and TOWNHOUSES

WALTHAM
HOUSE
1101 HILDA ST.

Bright, spacious 2-bdrm condominium suites. Ideal location close to all amenities.

Open to View
Mon.-Sat. 1:30-4:30

Villa Royale
964 HEYWOOD AVE.
(Leasehold interest)

Large 2 bdrm and den overlooking Beacon Hill Park. A superior suite at a moderate price.
IDEAL RETIREMENT

Open to View
Mon.-Sat. 1:30-4:30

CLARENCE
HOUSE
139 CLARENCE ST.
5 ONLY

Deluxe 1250 sq. ft. 2-bedroom suites, unsurpassed views, indoor swimming pool. Priced from $66,000 to $76,000.

Open to View
Mon.-Sat. 1:30-4:30

THE
EAST PARK
1050 PARK BOULEVARD

Large, prestige 2 bdrm. suites overlooking Beacon Hill Park from $43,450.

Open to View
Mon.-Sat. 1:30-4:30

Whyte & Gower
Oak Bay Properties Ltd.
2227 Oak Bay Ave.
592-2407

Condominium Suite
BICKERTON
COURT
250 Douglas St.

Once again we offer the opportunity for someone to buy into the finest adult building in Victoria, we have just one 1-bedroom suite available for sale on a high floor. You are, of course, aware that in buying a suite in Bickerton Court, you are also buying into a wonderful way of life. We have entertainment features second to none, and your neighbors in the building are among the nicest and most congenial people you will ever meet.
Come live with us, you will like it. Call JOHN JAMES for appointment to view.
PACIFIC STRATA
REALTY LTD.
386-2437 24 hrs.

KNOWLES REALTY LTD.

FAIRFIELD
"DON'T WAIT"
$43,900

Values like this sell quickly, so call today. Spacious 2-bedroom, 1½ bath. LR with dining area. Large game and hobby rm. Covered parking. Close to park and sea. W-W carpet. For more information call: 384-8101.
Greta Hofmeister 592-6372
Joe Percival 477-8089
Kris Gudjonsson 595-3022

FARMER
Investments & Realty Ltd.
825 BAY ST. 382-2134

CHATEAUNEUF
1149 Rockland

The quality condominium of 2-bedroom homes is now open for viewing Mon.-Sat., 1-6 p.m.

ORCHARD
HOUSE

Studio from $21,000
1 Bedroom from $26,500
2 Bedroom from $36,000

Open 2-8 Daily
Saturday 1-6
Sunday 1-6

647 Michigan St.
382-8231 382-8232

BB BROWN BROS. on LANSHARD
"People Helping People"

OAK BAY

Spacious one bedroom condominium in Granite House. W-W carpets, range and fridge included. Second floor, on the sunny side of the street. Priced at only $28,900.
REG SCHUMAKER
598-2333 or 385-8771 (anytime)

SAUNA and POOL
NEAR UVIC
Try $3,000 Down

A lovely 1-bedroom condominium of 789 sq. ft. overlooking landscaped areas. Shopping centre at rear. Use of pool whirlbath, sauna, work and "rec." room. Vendor will carry second mtge. Easily financed, $17,300 mortgage at 10¼% at $162.69 p.m. Vendor will accept car, boat or mortgage as part of consideration. Asking $31,900. Call FRANK WILLS at 384-0581 Wills & Wonnenberg Realty Ltd.

LARGE DELUXE 2-BEDROOM CONDOMINIUM, 1½ BATHS, APPLIANCES AND DISHWASHER. RECREATION AND LAUNDRY FACILITIES AND VIEW. $40,000. CALL 382-6702 or 385-9660 AFTER 6 except weekends.

2-BEDROOM DELUXE CONdominium, University Park Terrace, top floor, Southern exposure, $30,000 mortgage at 11%. Price $43,500. 477-9443 after 6 p.m.

258 CONDOMINIUMS and TOWNHOUSES

JACK MEARS OAK BAY REALTY LTD.

"The Professional People"
2194 OAK BAY 598-3321
3618 SHELBOURNE 598-3344

SUNNY SUITE
Best bargain in town! $21,500. Walking distance to downtown. 1-bedroom condominium. Newly decorated, new drapes, new wall-to-wall, appliances, balcony, Thermopane windows. Immediate possession. To view call FRED MORGAN at 598-3321.

JAMES BAY CONDOMINIUM
562 RITHET STREET
Two bedrooms, one and a half baths, in Shorewood House at 562 Rithet St. This deluxe condominium, one block from the ocean is fully equipped with self-cleaning stove, refrigerator, dishwasher, compactor, garburetor, washer and dryer. The large living room with balcony and fireplace, separate dining room and in-suite storage room makes this one of the most desirable condominiums in Victoria. Less than one year old, it is now vacant and at $51,500 is a must-see. To view call: PAT STYLES at 598-3321.

SPENCER CASTLE
2910 COOK ST.
DANZO & FRANCO HOLDINGS LTD.
384-4013

A UNIQUE LUXURY COMPLEX
—4½ acres superb gardens.
—Guest house with 7 en ste bedrooms and reception facilities.
—Huge indoor swimming pool.
—6 storey steel and concrete apartment building.
—2 bedroom corner stes. 1345 sq. ft. luxury.
—Breathtaking views.
—Choice still available.

CANADA TRUST CO.
595-5171 or 384-2944

Pace Properties Ltd.
1640 Oak Bay Ave.
595-2413

OPEN TO VIEW
Suite 216-1025 Inverness
Saturday 1:30-4:00
Come and compare! This immaculate 1 BR and Den Apartment Home in Beautiful Kensington Terrace is available for immediate occupancy. Sauna, Whirlpool, Workshop, Billiard room and much more for your leisure hours. Good existing 10½ per cent 1st mortgage. Offers considered to $34,900. MUST BE SOLD! For prior viewing anytime, please call
J. W. JERRY DOWNER
384-8075 Pager 344 or 383-3865
OFFICE 595-2413

Nothing Down
3 BEDROOM
Balance amortized over 35 years at 11¾%
Two storey's with lots of closet space. Storage room, 2 bathrooms, w-w throughout. Fridge, stove, washer and dryer, curtains and drapes, patio or balcony. Low maintenance fee and taxes. 8 units left $39,900 to $43,900. Will take your appliances in trade to reduce monthly payments. Gorge Vale Golf area. Call Jim Loiselle for viewing, 383-4568.

LOISELLE BROS.

OPEN HOUSE
SAT., FEB. 7
1:30 - 4:30
853 SELKIRK AVE.
Lord Selkirk, Victoria's Premier Condominium project. Two choice suites available. Both offer in-suite laundry room, same floor storage, sauna, whirlpool, recreation room, hobby shop, covered parking and breezeway, two balconies, spacious dining rooms, and five quality appliances. Quiet adult oriented brick building situated in a choice area of the Gorge, close to all conveniences.
BAYSHORE REALTY LTD. 388-6424
JOHN M. HUNTER Res. 592-6073

CEDARFAIR
A Quality Project By
Danzo and Franco
Close to downtown
featuring:
Fireplaces
Garburators
Coloured appliances
Pool Room, Sundecks
Underground parking.
YOU ARE WELCOME to view these Luxury suites by calling:
595-5171 TERRY SMOLLETT
656-5882 Mobile JL 3-8876
595-5171 LES BOHER
388-6275 Pager 729
Canada Trust

OPEN HOUSE
THURS. and FRI.
7:00 - 9:00
No. 307-929 ESQUIMALT RD.: View beautiful Victoria from this quality built adult oriented 2 BR condominium with its own lanai. Better than new, at an affordable price of $43,900. Its a luv!
GAIL JENKINS 478-5561, 478-6458;
OLIVE WEBBER 478-5561, 384-9267 (24 hrs.)
BLOCK BROS. REALTY LTD.

ONE-BEDROOM CONDOMINIUM
Just listed. Offering peace and quiet in this top location on Faircliff Lane. Immaculate thruout, large living room and dining room. Walk-in closet in bedroom, built-in dishwasher and garburator in Mom's kitchen plus many more features. Fridge and stove included. Priced to buy at only $35,900.
F. G. CARVER AND CO.
739 Fort St.
385-7324 598-2581

WE'LL LEAVE IT TO YOU!
To decide if this new 1300 sq. ft. 2-bedroom condominium isn't the best buy in town! With such features as kitchen with eating area, beam ceilings, en suite plumbin and electric heat. Price $40,000. OPEN Daily from 1-6 p.m. 2626 Blackwood St.
F. G. CARVER & COMPANY
739 Fort
385-7324 or 388-9242

GORDON HEAD — VILLAGE PARK
3 bdrm. townhouse, LR, with FP, DR, indoor heated pool with sauna, basement. $55,900 or nearest offer. 477-3019 after 5:30 p.m.

GORDON HEAD
University Park Terrace, two bedroom condominium, all appliances, including washer, dryer, private sale $43,900, daytime 386-7777, after 6:30 477-8193, 592-6350.

258 CONDOMINIUMS and TOWNHOUSES

WHITTOME'S
111 Blanshard 388-4271

$31,475.00
Large 1 Bedroom
CONDOMINIUM
Large Fireplace
Own Laundry Room
Stove, Fridge,
Washer and Dryer
Large Balcony
MATURE OWNERS
Call
BUSTER EALES
388-4271 595-8643

FASHIONABLE FAIRFIELD
$47,900
A warm and friendly TOP FLOOR Condominium apartment made specially charming with a Georgian Style fireplace (electric), 2 BR, 1½ bath, exceptional closet space, pleasant outlook, generous sized rooms and attractive financing make this a most desirable retirement home. Close to the Parks, shops, transportation, hospital and a pleasant walk to town or waterfront. To view this attractive home Call:
RUTH LACROIX
388-4271 386-1806
ELEANOR SANDERSON
388-4271 384-9610

3 BEDROOMS
2 BATHROOMS
$46,465.00
Lots of Storage
And a Small
Sewing Room
Secluded Area
Adult Complex
BUSTER EALES
388-4271 595-8643

BICKERTON COURT
Beacon Hill Park
Located on Douglas opposite the Park, a few blocks from City Centre. We have just listed a two-bedroom corner suite with outstanding views. Bickerton Court is truly one of Victoria's finest residential buildings with amenities such as a large enclosed swimming pool, roof top solarium, entertainment room etc. You will be most welcome at the weekly activities such as bridge, bingo, cribbage and movies. Another feature is a regular mobile library service. For further information and viewing call:
388-4271 TED RADWAY 477-6176
J. H. WHITTOME AND CO. LTD.

263 GARAGES FOR SALE, RENT OR WANTED

SEPARATE GARAGE, SHACK, etc. needed for band practicing. 595-1476.

265 HOUSES WANTED TO BUY

EAST SOOKE AND METCHOSIN ONLY
Sincere Vancouver couple wishing to relocate this spring in your area. Requirements:
2-3 bedrooms
basement and carport optional
Some privacy
all cash or good mortgage up to $65,000
If you have such a home and plan on moving this spring, please call and help me.
477-0191 KNUD SCHWER 478-8203
Royal Trust
Real Estate Dept.

WANTED
South of the Avenue, East of Hampshire, close to Village — Oak Bay home of 3 or 4 bedrooms. If you are thinking of selling please call me to talk it over. There is no obligation. The decision is yours. I'd like to hear from you.
PATRICIA SEDGER
477-0191 479-3673
Royal Trsut Real Estate Dept.

PROFESSIONAL LADY
is looking for a 2 or 3-bedroom home in the Greater Victoria area up to $50,000. If you can help her out call Tom Raig at Castle Properties Ltd. 386-6164 or 385-1606 (res).

CASH TO $70,000
Out of town clients arriving this week end! They require 2 or 3 bedroom new or modern home. They like Central Saanich, Gordon Head or a good residential area. Please call HERB HODGSON 384-7128 Res. 382-3835, DOUGLAS HAWKES LTD.

WE WILL BUY YOUR HOUSE
for cash if it is suitable for rental. Please contact the Sales Supervisor at Homefinders, Wall and Redekop
386-2911

IN HURRY TO SELL?
Homes, small lots or acreage purchased immediately for cash. Ben Greig 386-6164 or 598-3105. Castle Properties Limited.

HAVE PURCHASER LOOKING for older 4-bedroom home in Oak Bay or Fairfield, $700,000 to $80,000 range. Possession June. Phone:
JIM DONNELLY
477-0191 652-2228
Royal Trust
Real Estate Dept.

WANTED
Single lady requires a small cottage hopefully with fireplace and good garden soil. A rural setting is preferred. Please call Mr. Stothers, National Trust Co. Ltd., Hillside, 595-2961, Bus. or 658-5025 Res.

CASH BUYER
Wants large older home. Would consider one in need of renovation. Will pay up to $60,000 for the right one! Call Chris Greig, 386-6164 or 479-7995. Castle Properties Ltd.

INVESTOR
Is looking for a 2 or 3-bedroom home. Must be suitable for rental. ALL CASH UP TO $60,000.00 Chris Greig, 386-6164 or 479-7995 Castle Properties Ltd.

ALBERTA COUPLE
Retired and require a two- or three-bedroom, no-basement home up to $60,000 cash. Must be close to bus lines. Urgent. Ben Greig, 386-6164 or 598-3105, Castle Properties Ltd.

NEEDS A JOB
Young man looking for a home to fix up. Must be $50,000 or less all cash. Urgent. Any area. Irene Dalziel, 386-6164 or 477-6380.
CASTLE PROPERTIES LTD.

HOBBY FARM OR HOUSE WITH useable acreage required up to $150,000. Saanich Peninsula preferred. Freddy Starke, 386-6164. Castle Properties Ltd.

FAIRFIELD
Family home with 3 or 4 bedrooms. Older but in good condition. If you wish to sell call Hazel Campbell at Castle Properties Ltd. 386-7164 or 592-0632.

NEED DUPLEX IN SIDNEY AREA — CAMILLE DERKSEN at 383-4069 or 598-3321.
JACK MEARS
OAK BAY REALTY LTD.

PRIVATE
Wanted reasonably priced older home. Will purchase for immediate cash. Phone 479-2209.

265 HOUSES WANTED TO BUY

Century 21 REAL ESTATE
ISLAND PACIFIC
REALTY 3200 QUADRA
388-6231

LARGE FAMILY
Needed now. 4 bedrooms a must. Good area up to $85,000. please call OLE KNUDSEN 388-6231 or 598-2461.

YOUNG COUPLE
Wanted 3-bedroom home in good area up to $65,000. Call OLE KNUDSEN 388-6231 or 598-2461.

WANTED SMALL HOUSE IN View Royal. MRS. MCKEAGE 388-6231 or 479-5868.

SEARS—K-MART
Required immediately 3 BR., full basement home, 10-15 years old. 60 ft. lot frontage.
YOUNG COUPLE want newer home close to UVic. Thinking of selling yours please call: AZAM 388-6231 or 383-3440.

CASH FOR YOUR HOME
Investor will pay spot cash for any home, an area up to $45,000. Call GLENN NICHOLLS 388-6231 or 598-7689 (24 hrs.)

LOCAL BUSINESSMAN
Requires immediately a good 3-bdrm., full basement home. Must be in a good area with garden potential. He has cash to $70,000. Call now GLENN NICHOLLS 388-6231 or 598-7689.

Thinking of Selling
We don't rely on luck to sell your home! We use correct market values combined with first class service, professional attention to details. This means qualified prospects, mortgages and guaranteed sales plan. Contact TED PINFOLD 388-7742 or 477-0141.

Canada Permanent
Trust Company

268 LISTINGS WANTED

TOM McCLUSKEY'S KEYS TO SELLING YOUR HOME
KEY 1 — Have your home priced right for today's market.
KEY 2 — Arrange to use the equity in your home for your next purchase and with no interest charges.
KEY 3 — Avoid losing a sale because your purchasers' home has not sold.
KEY 4 — For further information call Tom McCluskey at:
595-5171 Canada Trust 386-7320

SHAWNIGAN REALTY LTD.
Shawnigan Lake 743-5311
LIST YOUR SHAWNIGAN, COBBLE HILL OR MILL BAY PROPERTY with
743-5311 JOHN EITEMA 743-2607
743-5331 MARIE MALBON 743-5145
Call Collect Anytime

NEED HELP?
Due to a large sales volume recently, I find myself in a position to devote you my time and services if you are planning the sale of your property. For expert service, market valuation and information on how our unique financing arrangements can sell your home quickly, quietly and efficiently, give me a call anytime.
595-5171 RICK KALLSTROM
Canada Trust

HOMEOWNERS
Are you thinking of selling your property — be it big or small — apartment, condominium, townhouse or single family residence, I will be happy to look after all your needs — evaluation without obligation. Just call:
477-0191 ART EVANS 658-8924
Royal Trust
Real Estate Dept.

PAY ONLY 3½% WHEN YOU list your property with:
JOHN LUKAZ 592-1908
HENDERSON REALTY 385-9741
Your participating
Green Acres 3½% Agent
For personal service and further information, call me anytime.

270 EXCHANGE REAL ESTATE

TRADES
Start the New Year right by trading your home, lot, etc., on one of a group of new homes available at this time. Or we can give you a guarantee if you wish. Many have taken advantage of this service in the past year. Give me a call and let me explain (Without obligation) how it works. Call GEORGE WALL, 386-2955 or 478-0548.
Century 21, Mayfair Realty

271 LOTS FOR SALE

TREED LOT
Beautiful treed lot. Near Butchart Gardens. Offers seclusion and privacy. Not on a subdivision but adjacent to services. $26,750, M.L.S. Call Tom Evans, 652-2620.

BRENTWOOD BAY
Cleared and level, fully serviced building lot, clost to school and shops. Price $24,900.00.
652-1141 Al Vickers 652-2257
SEABOARD PROPERTIES LTD.

Building Lots
A limited number of building lots available in new Gordon Head subdivisions. Builders terms and mortgage financing also available. Please phone A. J. SANDY CRAWFORD 477-0141 or residence 477-1561.

Canada Permanent
Trust Company

SALTSPRING
Over 1½ acres with 110 ft. on St. Mary's Lake and 110' road frontage. Well priced at $34,900. New MLS.
TERRY SMOLLETT 656-5882 or Mobile JL 3-8876
LES BOHER 388-6275
595-5171 Pager 729
Canada Trust

SHAWNIGAN LAKE COUNTRY CLUB
Large lot, close to the lake, with all the amenities of the Shawnigan Lake Country Club. $14,900.
598-1420 TED WALFORD 477-1841
Block Bros. Realty Ltd.

DUNCAN
36 fully serviced building lots, available immediately in the Somenos Rd. area. $14,500-$2,500 down, terms available. Please call Rick Hawkes, at Victoria Morgage Cor. Ltd. 384-7128 or 477-0529 (collect) Agent inquiries welcomed.

METCHOSIN
Seaview, 10 acre estates. Rocks, trees, hay meadows, $6500 and $7,000 per acre. Terms. Call 479-4686.

BEAUTIFUL, TREED
½ ACRE VIEW LOT
Level, 122x200 at Willis Point: $24,000-$2,000 down, Bal. at 12% P.A. Payments $230 per mo. Can be paid off without penalty. A. Kienman 592-9771. Town and Country realty 382-7276.

FOR SALE IN TOFINO, 2 LARGE view lots, cleared, ready to build on. On sewer and water, semi-private road. Lot A, $16,000, Lot B, $18,000. Terms arranged. Phone 758-1019 Nanaimo, evenings.

50X120 CORNER LOT SIDNEY surveyed water sewer, weeping tile and some lumber cleared ready to dig power pole in 656-3316.

PRIME GORDON HEAD
Lot 53 on Barksdale Dr. off Thornhill Cr., 65x115, underground services. $34,500. Exclusive, Leo Van Dyk, 386-3585, Victoria Realty Ltd.

½ ACRE SOOKE, $18,950. 642-5054.

2 ACRES VIEW, EAST SOOKE. 478-2144.

271 LOTS FOR SALE

SEAVIEW
1.06 Acres, $26,000
.71-Acre $23,000
SOOKE BASIN
for further details
Please Phone
JACK SWANSTON
388-4271 592-6338
J. H. Whittome & Co. Ltd.

CHERRY POINT
Waterview lot of about 19,000 sq. ft. overlooking Satalite Channel in subdivision of superior homes. Piped water. $22,000.

COBBLE HILL
Beautifully treed .93 acre lot on quiet cul-de-sac (Keeling Place off Henderson Road). $17,500. MLS 14858. 384-8124 G. PERODEAU 656-4525.
PEMBERTON HOLMES LTD.
1000 Government St.

VIEW LOT, DEEP COVE. Municipal water. 656-3233.

273 PROPERTY FOR SALE

For Subdivision
Off Happy Valley Road — 218 acres at $1500 per acre. Access through property by existing unimproved road. For details call PAUL HYATT 656-3150.

Canada Permanent
Trust Company

SUPERB SEAVIEWS
SHERRINGHAM POINT
TWO LARGE ACREAGES for sale. One, 10-acre piece, the other is 13 acres. These are truly beautiful and versatile properties. Many building sites. True seclusion. Asking $35,000 each. Try your offer. Some timber. For full details and viewing call PETER BARDON 592-2431 Lansdowne Properties.

5 ACRES, SOOKE AREA, WITH cabin, $58,000. By owner. Phone Mr. Wilson, 598-2331.

274 PROPERTY WANTED

DEVELOPMENT PROPERTY OR building lots needed. I have several groups of investors who are interested in properties suitable for development or building. Of special interest are:
1—Prime single family building lots
2—Duplex lots
3—Apartment or townhouse sites
If you have such a property or are in an area of potential property assembly, give me a call for a quick confidential consultation.
595-5171 (anytime)
RICK KALLSTROM
Canada Trust

INSTANT CASH FOR YOUR LOT
Investor client will purchase with quick decision any suitable residential, duplex or apt. zoned lots. Please call GLENN NICHOLLS or GERRY FINNIGAN, 388-6231 or 598-7689 or 383-4739. CENTURY 21, Island Pacific Realty.

URGENT!
Do You Have
A lot or land for rent or lease suitable for a Mobile Home?
WOULD YOU LIKE
To share it with me and earn extra revenue of about $90 per month. Call me at Robin Hood Sales, 478-9912 or write Box 4102, Victoria, B.C.

WANTED
Condominium site in Fairfield. If you are selling your home or lot, give me a call. I have buyers waiting for your property.
Kris Gudionsson — 595-3022
KNOWLES REALTY LTD.
384-8101

ALL CASH
We will pay you cash for one lot or more, suitable for building; or acreage of any size in Victoria area, suitable for development. Phone now Kasapi Construction. 386-6191.

SELL NOW
Have client wanting subdividable land Saanich or View Royal. Please call for immediate action. Hazel Campbell at Castle Properties, 386-6164 or 592-0632.

WANTED LARGE TRACT OF treed land on lower Vancouver Island. Call MRS. McKEAGE, 388-6231 or 479-5868. CENTURY 21, Island Pacific Realty.

WANTED ½ ACRE OR SO WITHin 25 mile radius of Victoria. Write with full details to A. Booker, 2510 Fifteenth Ave. Prince George.

LARGE LOT WANTED WITH trees, vicinity West Burnside, Strawberry Vale, Glyn areas. Family wants to build. 385-6639.

280 ACREAGE FOR SALE AND WANTED

P.R.B
P. R. BROWN AND SONS LTD.

RUGGED WILDERNESS
144 acres with fascinating stream. Only 15 miles from Victoria; ¼ mile off the Sooke Rd. There are various building sites. Existing old home is in a charming location by the creek but has little value. 10 acres minimum area. Estate sale. Asking $150,000., but open to all offers. ML 14388. Further details by calling
385-3435 ROY ANDERSON 477-5057
P. R. BROWN AND SONS LTD.

WATERFRONT
Secluded Private Beach. Beautiful views on almost 3½ acres. Treed property with two small cabins, foreshore rights and water rights on Creek. Highlands area. For asking price of $220,000.
More details, call:
Bill Knowles res: 656-3779
KNOWLES REALTY LTD.
384-8101

35 ACRES
Treed gently sloping land on Lands End Road in North Saanich. Zoned for 2-acre parcels. Asking price $225,000.
DAVE TAYLOR 384-2718
WESTMOUNT REALTY LTD.
386-6796

5 ACRES
NORTH SAANICH
ONLY $60,000
Plus drilled well and year round irrigation pond. This 314'x700' level plot is ideal for hobby farm or horses. For further information or appointment to view, call Evan Williams or Leo Pigert.

SEAVIEW
Half-acre sea-view lot. Excellent soil, not rocky. On road and power line. Only 250 ft. from the sea. East Sooke area. Full price $16,000.
Dial Cliff Stretch
479-1667 or 592-3969
J. H. Whittome and Co. Ltd.
Royal Oak Branch

SMALL ACREAGE
Approx. 1½ acres — close in and yet unspoiled — odd shaped but intriguing with a fresh, year-round stream. Beautifully treed with cedar, fir and maple — city water and power. Inspect this with Me — J. J. WILLIAMS, 386-2955 or Res. 479-1163. Priced at $30,500. (MLS). Mayfair Realty.

METCHOSIN
seaview, 10 acre estates. Rocks, trees, hay meadows, $6500 and $7,000 per acre. Terms. Call 479-4686.

WANTED: SOOKE AREA, SMALL acreage. Will consider lease with option to purchase. 598-6443.

285 UP-ISLAND PROPERTIES

TAKE THIS TOUR
—OAK MEADOWS
North Courtenay
4 Brm. Tri-level
Once you look at this very attractive split level home it will be difficult to find anything that compares. The interior is quietly and completely luxurious. Impeccable taste is evident from the upper level with its' 3 large carpeted bedrooms, spacious bathroom and ensuite, right down to the lovey kitchen with lots of cabinets. From the formal dining area step into a large comfortable living room so tastefully carpeted and double draped with its' crackling fireplace of California travestine and glass doors. A large picture window frames a beautiful view of the Beaufort Range. How about some time in the large family room? Add to all this a well designed laundry and storage room plus an extra bedroom, bathroom and utility room with counter and sink. Imagine stepping through a breezeway to a double garage or turn left to a huge 40'x42' new steel clad building for boat storage, work bench or other hobby. All this is on one acre of good top loam with sevices 2 miles from Courtenay on a cul-de-sac setting. Why not call today to see your next home at $89,500.
CY PECKNOLD RES: 334-3768
NANAIMO REALTY
(COURTENAY) LTD. 334-3124

the Permanent
1125 DOUGLAS ST. and
3647 SHELBOURNE ST.

CHERRY POINT
SEA VIEW ACRE
1.1 acres with superb view of Satelite Channel and the islands. Excellent building lot with many beautiful trees on it, and the price is really attractive, $23,500 with terms if requires. Phone Vera Auchinachie at 748-8105, 746-6500 or 748-2521, 24 hrs. The Permanent, 58 Station Street, Duncan.

ONLY 5 condominiums left at the "COWICHAN BAY ARMS" with fabulous views over the bay. Well appointed units in modern masonry building with covered parking, and still at OLD FASHIONED PRICES with excellent financing 10 mins. from modern shopping centre, and commuting distance to Victoria. You have to see it for yourself to appreciate the real VALUE here. Display suite open Monday through Saturday 2-5 p.m. or phone DICK ACHURCH at 748-2080 or 746-4367 and ask for brochure. DOUGLAS HAWKES LTD., 990 Blanshard, Victoria.

HORNBY ISLAND
1—Two-bedroom panabode on approximately ¾ acre of waterfront overlooking Georgia Strait with many Arbutus, Hemlock, Oak and Fir trees. Rustic and very picturesque.
2—½ acre view lot with southern exposure, well treed, about 3 blocks from beach.
For further information call DAVE MARSHALL, 386-2955 or 656-2056. Century 21 Mayfair Realty.

COBBLE HILL AREA ON LORELli Road off Hutchinson Road on east side of Trans Canada Highway—new 3 bedroom home with basement. ½ acre lot with trees. Well built, wall to wall carpeting, fireplace in living room, sundeck. Immediate occupancy. Full price $56,500. Contact Bob Bruce, Nanaimo Realty (Duncan) Ltd., Duncan financial centre, Duncan B.C. at 746-6177 or 746-7647. A 687.

DUNCAN
36 fully serviced building lots, available immediately in the Somenos Rd. area. $14,500-$2,500 down, terms available. Please call Rick Hawkes, at Victoria Mortgage Cor. Ltd. 384-7128 or 477-0529 (collect) Agent inquiries welcomed.

MILL BAY
Eye-catching seaview surrounds this brand new 3 bdrm. dream home. Next to a forest it sits on approximately .6 acres. Offers on $65,900 MLS. GLENN NICHOLLS or GERRY FINNIGAN 388-6231, 598-7689, 383-4739.

COMPLETELY RENOVATED 2-bedroom house on 1 acre near Duncan. Shag carpets in bedrms. and tv. rm. old brick fireplace, large kit-dining area, A-O heat, heavy wiring, shake roof and white California stucco outside, phone owner at 748-8504.

Pearson REALTY LTD
BOX 399, PARKSVILLE, B.C.
248-3216 752-6964

PRIVATE SALE
Comfortable 3 bedroom house on 1¾ acres in the country. Some fruit trees, w-w carpet throughout, all new plumbing. Just had new house built, so must sell now. Asking $40,000. Phone Duncan 746-5294.

21.5 ACRES, NEW FENCING, IRrigation pond and system. ¾ cleared, rest in second growth timber, creek. New barn. Older 5-bedroom house, $145,000. Duncan, 748-9588.

EAGLE REALTY LTD.
Box 1060, Parksville, B.C.
Telephone 248-6191

3 ACRES VIEW PROPERTY, Maple Bay, $27,500 cash. Mr. Bennett, 112-743-5726 or 743-5501.

THREE QUARTERS ACRE, COBble Hill. ready for mobile home or house. 112-743-5456.

290 FARMS FOR SALE AND WANTED

COBBLE HILL FARM
20 acres, majority cleared and all fenced and cross-fenced. Lovely 5-bedroom home with paved circular drive, first-class barn, small chicken house, heavy duty shop (designed for gravel or logging truck servicing). 3 wells, plus rental trailer on property. Must be seen. Full price $162,000. For appointment to view call MICHAEL EVANS at 746-5171 or evenings at 748-9692.
H. W. DICKIE LIMITED
70 GOVERNMENT STREET
DUNCAN, B.C.
"WE SELL THE ISLAND"

WANTED TO RENT OR LEASE: farm with large house and outbuildings, 30 mile radius, 383-5375.

293 GULF ISLAND PROPERTIES

Spring Bargains
Waterfront Lots
Gulf Islands
This will be a big year. Now is the time to buy. A small and lovely waterfont on Ruston Island must be sold fast at just $10,500! Mudge Island waterfront bargain at $12,900. Protection Island, with electricity and phone, just $13,400. For these and many more, phone collect, Glen Galloway, personally at Nanaimo Realty Co. Ltd., Box 518, Nanaimo, B.C. at 754-2311 or eves. 758-5537.

PENDER ISLAND
ACREAGE
OPEN TO OFFERS
Choice property of 2.95 acres located on North Pender Island. Sea and Mountain views. Watch the B.C. Ferries and ocean freighters sail by. Property is both arable and treed. Land has been perc tested. Power available road to property. ALBAN BOWES 479-5693 or 385-5741.

GABRIOLA ISLAND
CHOICE LOT
This well treed lot is located on corner of Crestwood and Wildwood Drives. Open to offers. ALBAN BOWES 479-5693 or 385-5741.

294 MAINLAND AND OUT OF PROVINCE PROPERTIES

LOTS
Port Townsend. Recreational, wooded lots close to beach, marina, etc. $2,500. 477-9111 anytime.

Deaths and funerals

5 DEATHS and FUNERALS

BELL — Thomas Edwin (Teddy) of Vancouver and formerly of Victoria and Calgary on Feb. 3rd, 1976 in his 91st year. Mr. Bell was a long time postal worker and is survived by his loving wife Georgina, sons Jack of Victoria, Don of Seattle, sister Mrs. Elizabeth Whitby of Victoria, grandchildren Donald, Mandy, Matthew, daughters-in-law, Betty and Joan and four great-grandchildren.
Funeral service 10 a.m. Saturday Feb. 7th in the Boal Chapel 1909 Lillooet Rd., North Vancouver. Interment to follow, North Vancouver Cemetery. Arrangements through First Memorial Services Ltd.

JOHNSON — In Victoria, B.C., on February 3, 1976, Mrs. Mary Logan Johnson, age 91 years Born in Swan Lake, Manitoba and had been a resident of Victoria, B.C. for the past 29 years, late residence, 937 Collinson Street. She leaves her sons, Fred, Ralph and Wilfred, Grassland, Alberta; Roy and Jim, Victoria, B.C.; daughters, Mrs. Blanche Hielter, Edmonton, Alberta, Mrs. Della Patterson, Alex, Alberta anl Mrs. Eva Kritze, Victoria, B.C.; grandchildren, great grandchildren and great great grandchildren.
Service will be held in the Sands Mortuary Limited "Memorial Chapel of Chimes" on Friday, February 6, 1976, at 1:00 p.m., Mr. Ernest Nelson officiating.
SANDS — VICTORIA

KETCHESON—On February 3, 1976, at the residence, 566 Simcoe St., Mrs. Thelma R. Ketcheson, aged 78 years, formerly of Regina, Sask. She leaves her loving husband George Earle; two daughters, Mrs. R. M. (Audrey) Grigg of Regina and Mrs. R. C. (Margaret) Kieldson of Calgary; one son, Donald Owen of Toronto; eight grandchildren; two sisters, Mrs. L. (Edna) Delisle and Mrs. Ellen Henderson, also one brother, William Grafton of Chilliwack. She was a member of First United Church.
Funeral service in First United Church, 932 Balmoral Rd., on Friday, Feb. 6, at 2:00 p.m., with the Rev. H. Hunter officiating. (Flowers gratefully declined. Donations, if desired, may be made to the Heart Fund, 1008 Blanshard St., Victoria.) McCall Bros. Funeral Directors in charge of arrangements.

RODD — Mrs. Richard Gilman Lyster Rodd passed into the Higher Service on 4th February, 1976, aged 105. Survived by four sons, Hugh in Ireland; Gwyn, John and Sydney on Vancouver Island; eight grandchildren; 12 great-grandchildren.
Funeral service in the Lady Chapel, Christ Church Cathedral, Quadra St. on Friday, Feb. 6 at 11:30 a.m. with the Very Rev. Brian Whitlow officiating. (Flowers and letters gratefully declined). McCall Bros. Funeral Directors Ltd. in charge of arrangements.

SCAFE — At Duncan, B.C. on February 3rd., 1976, Mr. Robert John Scafe, aged 65 years, born in Victoria, B.C. and a resident of Cobble Hill, B.C. for the past two and a half years, late residence, Rolmar Crescent, Cobble Hill, B.C.; formerly of Langford, B.C. for 60 years. Predeceased by his wife, Edith in March 1963 and his sister, Winnifred Brain in 1965. He leaves his sons, Neal, Manson Creek, B.C. and James, Dawson Creek, B.C.; 2 grandsons; his brother, Mr. David Scafe, Metchosin, B.C. and his sisters, Mrs. A. (Hazel) Olson, Colwood, B.C., Mrs. A. (Gertrude) Alkman and Mrs. V. (Genieve) McTavish, Langford, B.C.
Service will be held in the Sands Funeral Chapel of Heather, Colwood, B.C., on Monday, February 9th, 1976 at 11:00 a.m. Rev. Father W. J. O'Brien officiating.
SANDS — COLWOOD

STEWART — John Wm. In Victoria, B.C. on February 3rd., 1976. Born in Prince Edward Island, age 79 years. Past resident of Regina, Sask. Survived by his loving wife Lena at the residence, a son Wendall of Powell River, B.C.; daughters, Mrs. Thelma Condon of London, England, Mrs. Gloria Hunt of Victoria; eight grandchildren and one great grand-daughter. Also sisters Grace of Prince Edward Island, May of Massachusetts, Emily and Harriet of Victoria and Florence of Maine.
Memorial Service will be held Friday, February 6th at 1: P.M. in the Chapel of First Memorial, 4725 Falaise Dr. Rev. Bruce Molloy officiating. (Cremation). Flowers are declined with thanks. Donations may be made to the B.C. Cancer Society, 857 Caledonia Ave. Arrangements by FIRST MEMORIAL SERVICES LTD.

TAYLOR—On February 2, 1976, in Victoria, Mrs. Isabel H. Taylor in her 83rd years of 3251 Eldon Place, a resident here since 1913. She leaves her loving husband Denis; two sons, Roy, of Vancouver and Gordon of Victoria; four grandchildren; three great-grandchildren; one sister, Bessie Deagon of Plymouth, England.
PRIVATE funeral service in the FAMILY CHAPEL of McCall Bros. on Friday, February 6 at 10:15 a.m. with the Rev. A. Calder officiating.

TAYLOR—In the Victoria General Hospital on February 2, 1976, Mrs. Margaret H. I. Taylor, aged 65 years of 880 Lavender Ave., a native daughter. She is survived by her husband Fred; daughter, Mrs. D. (Patricia) Passmore of Victoria; son Robert Edward of Vancouver; 10 grandchildren; 3 great-grandchildren; her brother, Jack Gosnell and sister, Mrs. J. (Violet) Northrop; also her mother, Mrs. Nellie Gosnell; nieces and nephews of Victoria. Service in the Tillicum Kingdom Hall, Tillicum Road, on Friday, Feb. 6 at 2:15 p.m. (McCall Bros.). Flowers gratefully declined.

VARNAM — February 4, 1976, Isabella (Betty), beloved wife of Mr. Thomas Varnam, Victoria. Also survived by a daughter, Mrs. Doug (Doreen) Betts, Calgary; 2 sons, Jack Hayes, Banff and Donald Hayes, Edmonton; 5 grandchildren; 1 great-grand-daughter. Mrs. Varnam resided in Banff from 1925 to 1970 before moving to Victoria.
Services at St. George's Anglican Church, Banff, on Monday, Feb. 9 at 1:30 p.m. with the Rev. Douglas Skoyles officiating. Interment family plot, Banff Cemetery. Banff Branch, Jacques Funeral Home in charge.

There is some one who
misses you sadly,
And finds the time long
since you went,

There is some one who thinks
of you always,
And tries to be brave
and content.

Gone is the face we loved
so dear,
Silent the voice we loved
to hear;

'Tis sad, but true,
we wonder why,
The best are always
the first to die.

8A CARDS OF THANKS

WE WISH TO EXPRESS OUR gratitude and heartfelt thanks to our many friends and relatives for the sympathy and acts of kindness extended to us during our recent sad bereavement in the loss of our beloved daughter and sister Shirley Chilibeck; To Rev. Hunter, Mr. R. Proudman and pallbearers, to all who sent floral tributes, donations to Diabetic Foundation, and cards of sympathy. Our sincere thanks to all who sent food to our home and our appreciation for the use of the First United Church Hall and the luncheon that was served by Garden City United Church Women and to Mr. Ian Smith for his professional services.

9 IN MEMORIAM

FORESTER — In loving memory of Jim Forester, who passed away February 2, 1975.
away February 2, 1975.
One year has passed since that sad day.
When one I loved was called away.
God took him home it was his will,
But in my heart he liveth still.
—Marg.

THEY SHALL GROW NOT OLD, AS WE WHO ARE LEFT GROW OLD, AGE SHALL NOT WEARY THEM, NOR THE YEARS CONDEMN. AT THE GOING DOWN OF THE SUN, AND IN THE MORNING, WE WILL REMEMBER THEM.
—WITH GRATITUDE, SANDS.

10 FUNERAL DIRECTORS

Sands
SERVING VANCOUVER ISLAND
WE CARE
Dedicated to service
Sensible Prices
SANDS FUNERAL CHAPELS
VICTORIA 388-5155
SIDNEY 656-2932
COLWOOD 478-3821
DUNCAN 746-5212
LADYSMITH 245-2331
NANAIMO 753-2032
Your seven community Chapels, Independently Family Owned and Controlled. Sands since 1912.

McCall's
FRIDAY
TAYLOR, Mrs. Isabel Henriette Private
10:15 a.m.—FAMILY CHAPEL
RODD, Mrs. Richard Gilman Lyster
11:30 a.m.—LADY CHAPEL, CHRIST CHURCH CATHEDRAL
BOUTILLIER, Mrs. Jean Audrey
1:30 p.m.—FAMILY CHAPEL
KETCHESON, Mrs. Thelma R.
2:00 p.m.—FIRST UNITED CHURCH
TAYLOR, Mrs. Margaret
2:15 p.m.—TILLICUM KINGDOM HALL
McCALL BROS.
Floral Funeral Chapels
385-4465

MEMBER BY INVITATION
NSM NATIONAL SELECTED MORTICIANS SINCE 1952
VICTORIA, 388-5155
SIDNEY, 656-2932
COLWOOD, 478-3821
DUNCAN, 746-5212
LADYSMITH, 245-2331
NANAIMO, 753-2032
Removal And Service Arrangement
Covering Vancouver Island
A Division of Sands

ITC INTERNATIONAL FLIGHT CARE
Specializing in forwarding to or from anywhere
WORLD WIDE FUNERAL INFORMATION SERVICE
call collect
or cable
"Mortuary Victoria"
A Division of Sands

Hayward's Thomson & Irving
Funeral Chapels
1625 Quadra St.
384-2612 — 386-3505
Superior Service Since 1867

CUNNINGHAM FUNERAL CHAPEL
1155 Fort Street
Phone 384-5512 or 384-8626
Offering dignified moderate service for all. Geo. S. Cunningham, owner, manager.

FIRST MEMORIAL SERVICES
Serving the Public and Exclusive Undertakers for the Memorial Society of B.C. 658-5244.

11 MONUMENTALS

STEWART MONUMENTAL Works Ltd.
ESTABLISHED 1896
Memorial of Distinction
Marble fireplace and tabletops
1403 May St. 384-3452

MORTIMER'S MONUMENTS
ESTABLISHED 1877
"The Finest in Craftsmanship"
633 DAVID ST. 383-6421

13 MISCELLANEOUS

IN MEMORIAM DONATIONS
to be used exclusively for
CANCER RESEARCH
should be directed to
CANADIAN CANCER SOCIETY
857 Caledonia Ave., Victoria

MEMORIAL SOCIETY OF B.C.
Full details from VICTORIA Branch
727 Johnson Street, Victoria
385-5214 (24 hour)

NOTICE TO CREDITORS
IN THE MATTER OF THE ESTATE OF ALICE MALENFANT, also known as ALICE MARGARET MALENFANT, DECEASED, LATE OF SOOKE, BRITISH COLUMBIA
CREDITORS and others having claims against the above estate are required to send full particulars of such claims to Messrs. Randall, Meyer & Pollard, 103 - 1006 Fort Street, Victoria, British Columbia, Solicitors for the Executor, Christopher G Randall, on or before the 23rd day of February, 1976, after which date the estate's assets will be distributed, having regard only to claims of which the Executor shall then have received notice.
Christopher G Randall,
Executor
By: Messrs. Randall, Meyer & Pollard
103 - 1006 Fort Street,
Victoria, B.C.
Solicitors for the Executor

NOTICE TO CREDITORS
IN THE MATTER OF THE ESTATE OF ELSIE GARDEN McLEOD, otherwise known as ELSIE G. McLEOD, DECEASED, LATE OF VICTORIA, BRITISH COLUMBIA.
CREDITORS and others having claims against the above estate are required to send full particulars of such claims to Messrs. Randall, Meyer & Pollard, 103-1006 Fort Street, Victoria, British Columbia, Solicitors for the Executrix, Peggy Mika, on or before the 23rd day of February, 1976, after which date the estate's assets will be distributed, having regard only to claims of which the Executrix shall then have received notice.
PEGGY MIKA,
Executrix
BY Messrs. Randall, Meyer & Pollard,
103-1006 Fort Street,
Victoria, British Columbia
Solicitors for the Executrix

NOTICE TO CREDITORS
IN THE MATTER OF THE ESTATE OF SYDNEY OSBORN GELSTHORPE, deceased, late of 1238 St. Patrick Street, in the City of Victoria, Province of British Columbia.
NOTICE IS HEREBY GIVEN that creditors and others having claims against the estate of the above-named deceased are hereby required to send them to the undersigned Executor, care of Messrs. Pearlman & Lindholm, P.O. Box 1327 1205 Broad Street, Victoria, British Columbia, before the 5th day of March, 1976, after which date the Executor will distribute the said estate among the parties entitled thereto, having regard only to the claims of which he then has notice.
EDWIN E. PEARLMAN,
Executor
By his Solicitors,
Messrs. Pearlman & Lindholm
Victoria, B.C.

NOTICE TO CREDITORS AND OTHERS
Benjamin Caley, deceased
IN THE MATTER of Benjamin Caley and Certificate of Title No. 57290-I, and in the matter of Lot 24, in Block D, Section 11, Esquimalt District, Plan 292.
Proof having been filed in my office of the loss of said Certificate, I hereby give notice of my intention at the expiration of seven days from the first publication hereof to issue to the above-named, a Provisional Certificate of Title in lieu of such lost Certificate.
Any person having information with reference to such lost certificate is requested to communicate with the undersigned.
Dated this 19th day of January 1976 at the Land Registry Office, Victoria, B.C.
H. T. KENNEDY, Registrar
Victoria Land
Registry District

NOTICE TO CREDITORS
In the matter of the Estate of Muriel Alexandra Scace, deceased, late of Grant Place, 998 Humboldt Street, in the City of Victoria, Province of British Columbia.
NOTICE IS HEREBY GIVEN that creditors and others having claims against the estate of the above-named deceased are hereby required to send them to the undersigned executor, care of P.O. Box 580, Victoria, British Columbia, before the 3rd day of March, 1976, after which date the Executor will distribute the said estate among the parties entitled thereto, having regard only to the claims of which it then has notice.
THE ROYAL TRUST COMPANY
Executor
By its Solicitors,
Messrs. Pearlman & Lindholm,
Victoria, B.C.

NOTICE TO CREDITORS
IN THE MATTER OF THE ESTATE OF MAY SMITH, deceased, late of 1261 Transit Road, in the City of Victoria, Province of British Columbia.
NOTICE IS HEREBY GIVEN that creditors and others having claims against the estate of the above-named deceased are hereby required to send them to the undersigned Administratrix, care of Messrs. Pearlman & Lindholm, P.O. Box 1327, 1205 Broad Street, Victoria, British Columbia, before the 5th day of March, 1976, after which date the Administratrix will distribute the said estate among the parties entitled thereto, having regard only to the claims of which she then has notice.
PHYLLIS HEARN,
Administratrix
By her Solicitors,
Messrs. Pearlman
& Lindholm
Victoria, B.C

KILSHAWS
AUCTIONEERS LTD.
1115 FORT ST.
384-6441
AUCTION
FRIDAY, 7 P.M.
CHESTER STE.
OCC. CHAIRS
L/R TABLES
DESKS—SHELVES
6 PCE. MED. D/R STE.
Mr. and Mrs. B/R STES.
TWIN BEDS
CHESTS-DRESSERS
REFRIGERATORS
RANGES
DEEPFREEZE
PORT. T.V.
TEAK D/R TABLE
BUFFET
CYLINDER DESK
COFFEE TABLE
PUMP ORGAN
CHINA CABINETS
SECRETAIRE
DINETTE STES.
ALUM. LADDERS
EXERCISE BIKE
FINE SELECTION OF CHINA-GLASSWARE
ASSTD. STERLING PCS.
Over 350 Lots for your inspection
Open Daily until 5 P.M.
KILSHAWS
1115 Fort St.
2-4 384-6441

Wheeling, dealing in garbage

Garbage on wheels may become Victoria's next money-saving project, provided the city feels sure that children won't use the refuse cans for go-carts.

The go-cart potential was one of the "horendous things" Ald. Ronald McKenzie expressed concern about if the city should introduce a new "Roll-a-Waste" garbage collection system.

Use of the system on a trial period in a small area of Victoria was recommended to city council by Victoria's public works committee.

The plan is to provide each homeowner with a large plastic garbage can mounted on a steel frame with wheels. The rolling garbage container can be easily pushed by women and children, according to the manufacturer.

The system is produced and marketed by United States Steel's chemical division.

A promotional film claimed that the system is tidy (dogs can't get at the garbage) and collection time is cut down because the cans are wheeled to the curb by homeowners.

The system is used in Dade County, Florida, and Atlanta, Georgia, according to the film's narrator.

City engineer John Sansom estimated that it would cost about $750,000 to switch the whole city to the system, but added that an estimated $150,000 a year could be saved after that. The cans have an 82-gallon capacity which would enable the city to roll back its pickup service from once a week to once every two weeks.

No decision has been made on where to try out the system, should council approve the recommendation.

Police trainer tells murder trial

'Dogs can smell guilt'

VANCOUVER (CP) — Sgt. Patrick Laughy, officer in charge of the Vancouver city police dog training program, said a dog can detect a smell of guilt oozing from a person's body.

Testifying at a murder trial in the B.C. Supreme Court, Sgt. Laughy said a dog can sense an odor of guilt on a person, even in a crowd.

"If a person has committed a crime and is confronted by police he gives off a specific kind of odor," Sgt. Laughy said.

He said contact with such a person is 'like giving a dog a shot of adrenalin" and the animal will go through 50 people to pick up the scent.

He said it is hard to explain the guilt smell, but a person involved with dogs can see that it exists.

Sgt. Laughy, co-author of a recent book on dog training, was a witness at the trial of Thomson Paul Ignace, 36, and John Clifford Reynolds, 27, charged with the murder last August of Valentine (Porky) Wurtz, 26. All are from the Lower Mainland.

The trial continues.

Evidence was given the court that a police dog, Spike, had located a handgun between the wheels of a dump truck a short ditance from where Ignace was arrested following a burglary.

Ballistics tests showed that the gun had fired the bullets which killed Wurtz, whose body was found Aug. 5 in Stanley Park.

Sgt. Laughy said the German Shepherd, considered one of the best scientific aids to investigation, is trained to discriminate between scents and does not fail.

"They don't fail because their scent training is such that it's developed, made more and more difficult for them, until they are using their ability to scent at its highest degree."

The jury was told that Spike captured Ignace when he fled from police. The dog, Sgt. Laughy said, was able to sense on the weapon the scent of the last person who handled it.

Sgt. Laughy said the dogs are also trained in locating metal objects such as revolvers, rifles, jemmy bars, screwdrivers and other articles handled by a suspect and hidden.

Sikh father arrested in wedding-gift murder

MERRITT, B.C. (UPI) — Police Thursday arrested the Sikh father of a bride killed with her husband 3½ years ago when a wedding-gift kettle exploded in the kitchen of their basement apartment.

Authorities said Santa Singh Tatley, a 56-year-old motel operator and mine worker, was transferred under armed escort to New Westminster, B.C., where the killings occurred, to be charged with non-capital murder.

Two weeks ago, a 36-year-old white man from Merritt, reportedly with explosives experience, also was charged with the murder of the couple.

Gurmail Singh Sidhu, a 23-year-old car salesman, and his bride, Parmjeet, 18, were killed by a booby-trapped electric kettle packed with explosives in October, 1972. The kettle blew when they plugged it in.

The deaths led to speculation that the couple was killed because the girl, defying Sikh tradition, had run away from home to marry Sidhu for love rather than have a marriage arranged for her by her family.

The girl's family came to Canada from India's Punjab region in the 1960s.

801st Cosmos orbiting earth

MOSCOW (UPI) — The Soviet Union launched the 801st satellite in its Cosmos series into earth orbit Thursday, Tass news agency said. It is to carry out further exploration of space, the agency said.

NOTICE OF APPLICATION FOR CHANGE OF NAME

NOTICE is hereby given than an application will be made to the Director of Vital Statistics for a change of name, pursuant to the provisions of the "Change of Name Act," by me:— Norma-Jean Ellis, known as McLaren of 1907 Duchess St. in Victoria, in the Province of British Columbia, as follows:— to change my name from Norma-Jean Ellis to Norma-Jean McLaren.

1976.

2-6 N.-J. Ellis

NOTICE OF SALE OF MOTOR VEHICLE PURSUANT TO THE MECHANIC'S LIEN ACT

Whereas Donald Grant is indebted to the undersigned in the sum of $229.90 on a 1963 Citroen Serial No. 4246477 and the sum ought to have been paid and default has been made in payment thereof notice is hereby given that bids will be accepted until the 3rd day of March 1976 at Victoria Dodge Chrysler Ltd. 819 Yates St Victoria, B.C. The highest or any bid will not necessarily be accepted.

Dated this 3rd day of February 1976
Victoria Dodge Chrysler Ltd.
819 Yates Street, Victoria, B.C.

LAND REGISTRY ACT
Section 162

In the Matter of Barry Arvid Johnson and Terry Alvar Johnson. Certificate of Titles C79433 and in the matter of Parcel "A" (DD 97853-I) of Lot 116, Clayoquot District.

Proof having been filed in my office of the loss of said Certificate, I hereby give notice of my intention at the expiration of 7 Days from the first publication hereof to issue to the above-named, a Provisional Certificate of Title in lieu of such lost Certificate.

Any person having information with reference to such lost certificate is requested to communicate with the undersigned.

Dated this 17th day of November, 1975, at the Land Registry Office, Victoria, B.C.

H. T. Kennedy, Registrar
Victoria Land
Registration District.

NOTICE TO CREDITORS
IN THE MATTER OF THE ESTATE OF ROBERT KEITH McEACHERN, also known as KEITH McEACHERN, also known as ROBERT K McEACHERN, DECEASED, LATE OF VICTORIA, BRITISH COLUMBIA.

CREDITORS and others having claims against the above estate are required to send full paricular of such claims to Messrs. Randall, Meyer and Pollard, 103 - 1006 Fort Street, Victoria. British Columbia, Solicitors for the Executor, Howard Laurence Cole, on or before the 23rd day of February 1976, after which date the estate's assets will be distributed, having regard only to claims of which the Executor shall then have received notice.

HOWARD LAURENCE COLE,
Executor
By Messrs. Randall, Meyer and Pollard,
Barristers and Solicitors
103 - 1006 Fort Street,
Victoria, B C
Barristers and Solicitors.

GOVERNMENT OF THE PROVINCE OF BRITISH COLUMBIA
DEPARTMENT OF TRANSPORT AND COMMUNICATIONS
(BRITISH COLUMBIA FERRIES)
TENDERS FOR SUPPLY, INSTALLATION AND MAINTENANCE OF MAP AND INFORMATION UNITS ABOARD B.C. FERRIES VESSELS ON TSAWWASSEN/SWARTZ BAY AND HORSESHOE BAY/DEPARTURE BAY ROUTES.

There is hereby offered to public competition a contract to supply, install and maintain map and information units aboard B.C. Ferries Vessels on the Tsawwassen/Swartz Bay and Horseshoe Bay/Departure Bay Routes for a period of two (2) years, commencing on the 1st day of April, 1976, with the proviso that renewal for a further period of two (2) years or less may be granted at the discretion of the Minister of Transport and Communications.

Sealed tenders for the said contract, marked "Tender for Supply, Installation and Maintenance of Map and Information Units," will be received by the Minister of Transport and Communications up to 2:00 p.m. on Friday the 27th day of February, 1976, and opened in public in the office of the General Manager, B.C. Ferries, 816 Wharf Street, Victoria, B.C., at that time and date. Tenders should be delivered to Room 237, Douglas Building, Victoria, B C.

To be acceptable, each tender must be submitted on the forms supplied, enclosed in the envelope furnished and be signed with the actual signature of the tenderer. Each tender must be accompanied by a certified bank cheque, payable to the Minister of Finance, Victoria, B.C., in the amount of Five Hundred Dollars ($500.00). The cheques of unsuccessful tenders will be returned as security for the due and faithful performance and fulfillment of the "Conditions of Tender" to the Minister's satisfaction.

Tenders will be required to state the amount they agree to pay for the privilege of operating the map and information units on a per unit per annum basis.

The Minister reserves the right to refuse the acceptance of any tender.

The official form of Tender and Conditions of Tender may be obtained from the undersigned or from the office of the Traffic Manager, B.C. Ferries, 816 Wharf Street, Victoria, B.C.

Jack Davis
Minister of Transport
and Communications
Dated February, 1976
Department of Transport
and Communications
Parliament Buildings
Victoria, B.C. 2-6

LUNDS
926 FORT ST.
Entire Contents of a RESTAURANT and a BEAUTY PARLOR by AUCTION
TODAY 1:30 P.M.
including
FRYER-ELECT. GRILL
GRIDDLES — GAS STOVE
FIRE EXT.
SOUP WARMERS
BOOTHS — SHELVING
also
HOUSEHOLD FURNITURE
BICYCLES — PAIRS OF
TRUCK TIRES
CHAIN SAWS
Cartons of Small Lots
LUNDS AUCTIONEERS & APPRAISERS PHONE 386-3308
2-5

ANTIQUES—ANTIQUES—ANTIQUES—ANTIQUES
AND MORE ANTIQUES
ANTIQUE AND COLLECTORS AUCTION
SUNDAY, FEB. 8, 1 P.M.
AND
SUNDAY, FEB. 15, 1 P.M.
AT DUNCAN FARMERS PLAZA
2 CONTAINERS JUST ARRIVED FROM ENGLAND PLUS LOCAL CONSIGNMENTS: IMPOSSIBLE TO DETAIL FULLY. SOME ITEMS ARE: PIANOS, VICTORIAN CHAIRS, BOOKCASES, GRAMOPHONES, SHAKESPEARE BOOKS, COLLECTORS' PRINTS, SCHOOL AND OTHER CLOCKS, CHINA CANDLE STICKS, TEA SETS, DOULTON PLAQUES, QUAKER JUGS, KNEE-HOLE DESKS, CHINA BALLS, HALL STANDS, HALL CUPBOARDS, MOUSTACHE CUPS, GATE-LEG TABLE, TIP TABLES, DUMB WAITERS, GLASS BELLS, MORTAR AND PEDESTALS, INK STANDS, CUT GLASS DECANTERS, BRASS BED, BOOK CASES, QUEEN ANN CHAIRS, FIRE SCREENS, SIDE BOARDS, WARDROBES, REFRACTORY TABLES, WRITING BUREAUS, SERPENTINE TABLES, ROLL-TOP DESKS, HALL STANDS, BEDROOM SUITE, PUB TABLES, GEORGIAN HALL TABLE, TEA TABLES, CHIFFONIERS, MINERS' LAMPS, KILNS, CANTEEN ASH TRAYS, ETC., ETC., ETC., ETC., ETC., ETC., ETC.
ANTIQUE CONSIGNMENTS WELCOME.
TERMS: CASH OR APPROVED CHEQUE, NO EXCEPTIONS
ISLAND AUCTIONS LTD.
PHONE 748-9396 PHONE 724-4742 748-0059

Take off to Calgary for $68. Return.
Canadian Air Transportation Tax not included.
Save 35% on round-trip economy fares for weekend trips of 700 miles or less to anywhere in Canada or the U.S. Fly there and back on the same weekend or on different ones. And fly Saturdays and Sundays at any time you like.
AIR CANADA

WESTERN CANADA TRAVEL SERVICE
729 Johnson
382-6160

Coast to Coast Newspaper Advertising Sells the Most

1976 PINTO STATION WAGON
"A Little Wagon With Lots Of Room"
ONLY $94 per Month*
* Based on $650 down cash or trade. Balance of $3,484.90 (includes 5% tax) over 48 months at 13.5 per annum on approved credit.
57 cu. ft. CARGO AREA
Stock No. 3097
$3938 LIST PRICE
INCLUDES: 4-speed manual transmission — Front disc brakes — Rack and Pinion steering — Solid State ingnition — Bucket Seats — Cut Pile Carpeting — Fold down rear seat — 2300 c.c. 4-cylinder engine — Seating for 4. (Not exactly as illustrated).
"where wise consumers BUY!"
peter pollen ford
1060 Yates at Cook St. Telephone 384-1144
(Peter Pollen Ford Sales Ltd., 1060 Yates St., Victoria, B.C. Dealer Licence Number D-3073)
BUDGET YOUR PURCHASE AND I.C.B.C. PREMIUM WITH OUR LOW COST BANK FINANCING
2-5

Weekend Features at SAFEWAY
Canada Safeway Limited
Fresh or Frozen
Pork Butt Roast
Gov't. Insp. Bone In ..... lb. $1.39
Bel-air Frozen
Green Peas
Economical, Fancy Quality
2 -lb. bag 88¢
Jolly Miller
Orange Flavour Crystals
Serve Chilled. Package of ..... 4 3¼-oz. pkgs. 79¢
Play
Wheel of Fortune
Win a DATSUN B-210 from Three Point Motors Limited
Located at 2620 Government St., Victoria, B.C.
Enter with These Products: Sunlight Liquid Detergent, Dr. Ballard's Dog Food, Miss Mew Cat Food, Scotties Hanki Pack, Purex Bathroom Tissue, 4-roll pkg., Sunlight Powdered Detergent, Colgate Toothpaste, Lysol Spray, Blue Bonnet Margarine, Chocolate Chipits, Cloverleaf Flaked or Solid Tuna Fish and Maxwell House Instant Coffee.
Spin the Wheel this SATURDAY, February 6th, at your Sidney Safeway Store, 2345 Beacon Ave., Sidney, B.C. Time: 10:00 a.m. to 4:00 p.m. Maximum 9 Spins per Person. Win with Safeway and C-Fax Radio 1070
Dial C-Fax 1070 Radio for full details.
Sunlight Brand, Powdered
Detergent
For Clean, White Clothes
5 lb. box $2.19
Lucerne or Alpha
Canned Milk
Evaporated. 15-fl.-oz. tins
2 for 69¢
Mexican Grown
Tomatoes
Vine-Ripened, Canada No. 1 Grade. . . . lb. 33¢
Priced Effective: February 6th and 7th, 1976
In Victoria & Sidney Regular Safeway Stores.
Sales In Retail Quantities Only.
SAFEWAY
CANADA SAFEWAY LIMITED

Airlines protest user charges

OTTAWA (CP) — Higher airport charges planned by the transport department will cost air travellers an average of $1 a person and there may be more to come, says A. C. Morrison, president of the Air Transport Association of Canada.

Morrison said Thursday the extra $22 million the department intends to collect from air carriers this year for using airport facilities will by passed on to air passengers in higher ticket prices.

Airlines likely will file for higher fares with the Canadian transport commission for this and other reasons before the late April airline schedule changes, he said.

The higher user charges planned by the transport department take effect April 1.

Elaborating on a statement he issued objecting to the charges, Morrison said the association wants detailed consultation before higher costs are imposed on the airlines.

Of the extra $1 a passenger cost of the new user charges, about 66 cents will be for covering the cost of special RCMP officers and security devices at airports, Morrison said. The association believes airport security costs should be paid by general tax revenue and not from air passengers alone.

Masonry contractors meet ponders concrete problem

A Canadian Masonry Contractors' Association directors' meeting today and Saturday at The Empress is the forerunner to an annual association convention in Victoria in May.

Association executive director Neil Fraser says although basic masonry methods haven't changed throughout the years, brick and concrete construction is still in demand.

The Toronto executive said Thursday builders are turning to masonry for its insulation value in time of high heating costs.

More and more major office buildings are designed now for brick with smaller windows, he said, although the trend is less noticeable in Western Canada where wood is plentiful.

A big Canadian masonry problem occurs in the Prairies and Eastern Canada just where the trend is toward increased use of brick and concrete block.

That's cold weather, and without protection for liquid cement, contractors cannot work in weather much below freezing, Fraser said portable enclosures for building sites are being developed and improved to combat the problem.

Another current problem is adherence to anti-inflation guidelines which apply in the industry to firms with 20 or more employees, he said.

'I didn't even see her'

Youth admits hit-run

A 16-year-old high school student told a Saanich constable the car he was driving struck a woman on Elk Lake Drive the night a 37-year-old deaf mute was killed in a hit-and-run accident earlier this month.

The deaf mute, Elizabeth Ann Hughes, of 5199 Rambler, was dead on arrival in hospital at midnight Jan. 9 after being hit by a car while she and her husband were walking home from the Royal Oak Inn beer parlor.

A coroner's jury Thursday heard Saanich constable Allan John Lewis give evidence that the 16-year-old youth told him his car struck a woman after drawing alongside a friend's car.

According to Lewis, the youth told him: "Monty (a friend of his) and me was in the car heading north on Elk Lake Drive. There were friends ahead in a green statoinwagon.

"I waited to see if Monty would go with them. I beeped the horn and blinked my lights to see if we could stop them and then we pulled out to the left of them.

"Monty motioned for him to pull over . . . and then we hit the lady."

The youth told Ellis that he didn't see the woman before he hit her. "I didn't even see her. She wasn't even in the headlights at all."

He also said that he continued on his way after hitting the woman and though he returned later to the scene of the accident did not give his address to anyone or offer any assistance.

However he did report the accident to Saanich police next morning and was questioned by police.

Asked whether he realized whether he had hit the woman, he said: "I realized it but it didn't seem that I could have, I didn't see her until I hit her."

And he continued: "I was nowhere near the shoulder of the road on that side."

The youth faces charges of driving with criminal negligence and failing to remain at the scene of an accident.

The hearing continues next Thursday.

Nova Scotia to appeal no-censorship verdict

HALIFAX (CP — Attorney-General Allan Sullivan said Thursday his department will appeal to the Supreme Court of Canada a decision by the Nova Scotia Supreme Court Wednesday that the province does not have the right to censor movies.

The case has so many important ramifications that a firm ruling is needed from the "highest court in the land," he said in an interview.

Home Fashion Event

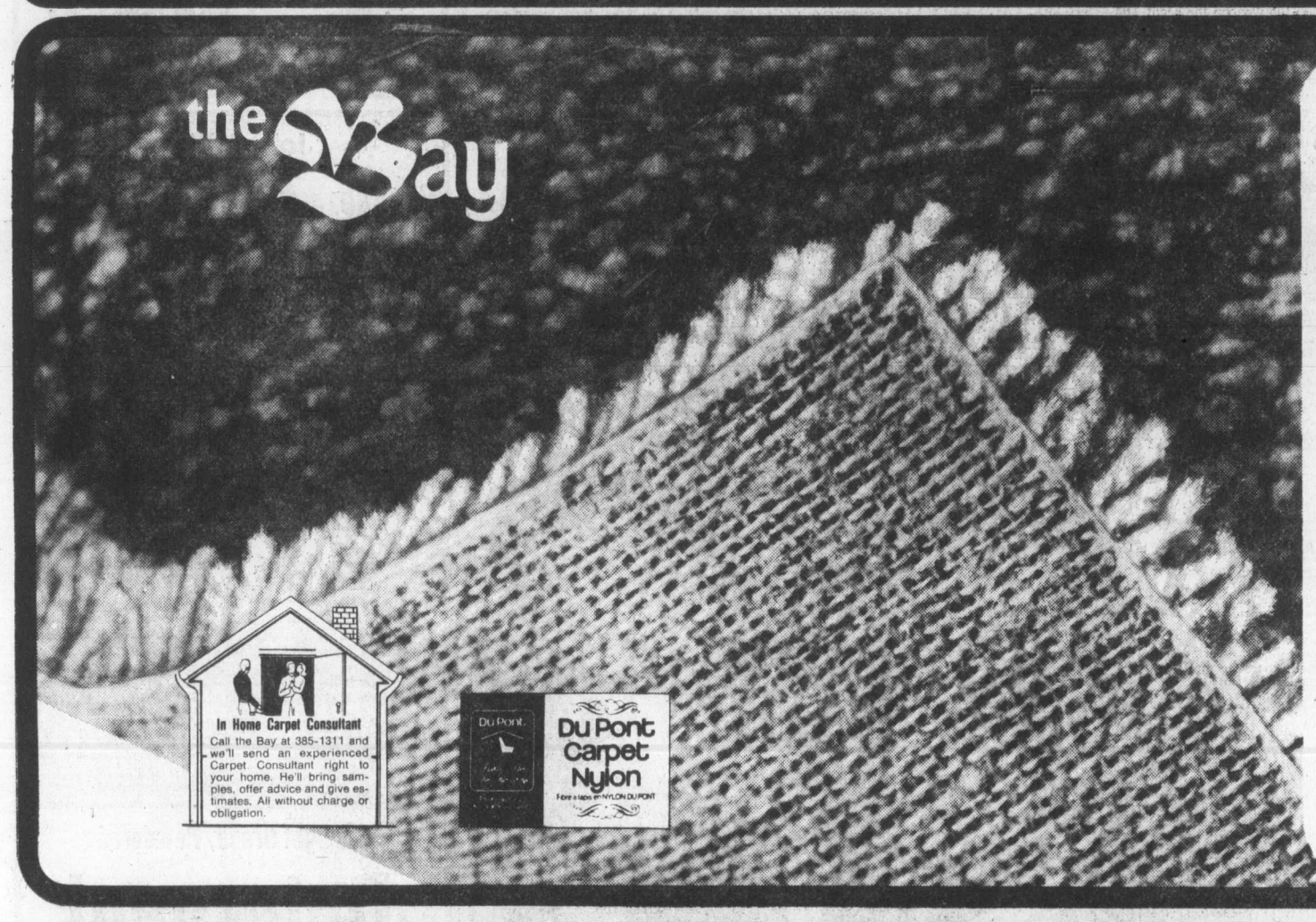

The low special price on this Debonaire Plush Nylon Broadloom makes it easy to give your home a fresh new look this Spring!

8.88 sq. yd.

"Debonaire", it's the textured plush DuPont nylon broadloom that's a good buy at any price, a terrific one at this price! The fine spun, tightly twisted heat-set DuPont nylon pile is lustrous and elegant enough for any room in your home. And, because it is nylon, it's easy-care, mothproof, long-wearing and virtually static-free. Choose from an extensive range of traditional and contemporary decorator shades. 12 ft. width.

One of the few carpets, fine enough to wear the DuPont fashion label.

Floor Coverings, Fourth Floor

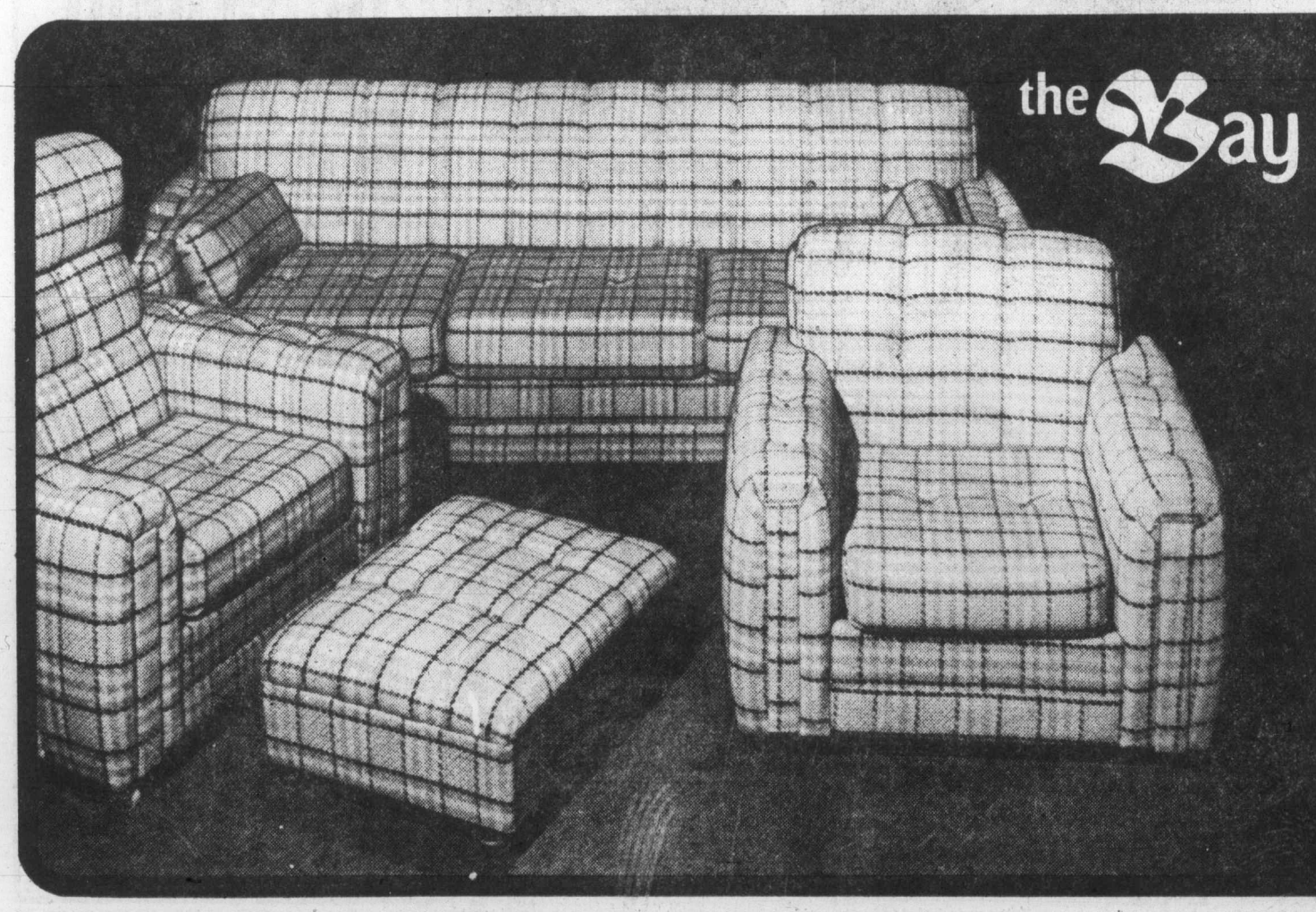

The Bay offers you the beautiful look of contemporary sophistication.

A 4-piece Living Room Group for just

$549

You know the old saying "Fashion is a look, not a price", well the Bay proves that it's true. This beautiful suite represents the best in fine quality workmanship and fashionable design. Suite includes sofa, chair, highback chair and ottoman. Each has a sturdy hardwood frame and no-sag springs. The fabric covering is a warm tangerine tweed.

Furniture, Fourth Floor

The Bay gives you more home to come home to.

DAILY STORE HOURS 9:30 A.M. TO 5:30 P.M. THURSDAY AND FRIDAY TO 9:30 P.M.
PHONE 385-1311. FREE CUSTOMER PARKING.

Hudson's Bay Company

Island
Financial Centre
435 Trunk Road
Duncan
Ph. 746-6181

The Daily Colonist.

Vancouver Island's Leading Newspaper Since 1858

Clear, high 7

Weather Details on Page 2

No. 47 – 118th Year — VICTORIA, BRITISH COLUMBIA, FRIDAY, FEBRUARY 6, 1976 — 15c Daily, 30c Sunday

Human Rights Branch fine: $500

Hotelman guilty of race snub

By JIM HUME
Colonist Reporter

In its toughest judgment to date, a board of inquiry for the Human Rights Branch has found a Burns Lake hotel operator guilty of racial discrimination and ordered him to pay $500 in compensation to the victim of his act.

Paul Tymchischin, manager of the Tweedsmuir Hotel, was also ordered to pay native Indian Jean Sam an additional $750 to cover costs of taking the complaint before the board.

Tymchischin, who failed to respond to repeated telephone calls Thursday, was charged with an act of racial discrimination after his refusal to rent a room to the woman last June.

As a first step in the case Human Rights Officer Maurice Guilbault travelled to Burns Lake in an attempt to reacha a settlement. Tymchischin informed Guilbault that he "didn't give a damn" about human rights regulations.

On Jan. 8 of this year a three-member board of inquiry launched its official probe in Burns Lake. The board was comprised of Josiah Wood, Carol Lecky and Sarinder Bassan.

Tymchischin declined to attend the hearing but did

Continued on page 2

Dual murder suspect held by U.S. police

DUNCAN — A message from the United States intercepted by RCMP in Montreal led to the arrest Tuesday of a man charged with double murder in Duncan last Oct. 24.

Duncan RCMP notified Thursday that James Rodriguez Melendez, 25, an American citizen formerly of Duncan, was being held at Fort Leonard Wood, Missouri, where he was undergoing army training. Police said he joined the army last month.

Cpl. Ted Jones of the Duncan RCMP said Montreal police learned of Rodgriguez' whereabouts Jan. 1, after a message between him and an unnamed aquaintance in Montreal was intercepted by the RCMP.

Rodriguez at one time lived in Montreal, police said.

He is charged with two counts of murder punishable by life in prison in the deaths of James (Barney) Oldfield, 29, and Mrs. Pamela (Share) Jones, 22, both of Duncan, whose bodies were found Nov. 16 near a municipal dump. They were covered with a quilt, sleeping bag and debris.

Police said both had been shot Oct. 24, the day they were last seen alive.

Louis Pena, 28,a child care worker from Mill Bay, was charged on Nov. 17 with being an accessory in the deaths.

Pena, who is out on bail, is scheduled to appear in Duncan provincial court for a preliminary hearing on April 15.

Canadian authorities are required to start extradition proceedings within 45 days. RCMP said Rodriguez, who used that first of two family names in the Latin-American custom, could waive extradi-

Continued on Page 2

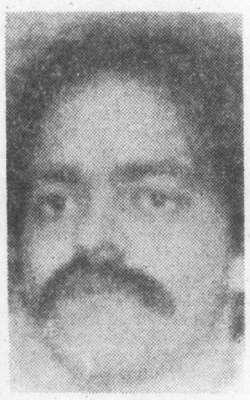

Rodriguez
. . . joined army

Mulroney foes howl foul over spending

OTTAWA (CP) — The running feud between the camps of Conservative leadership candidates Brian Mulroney and Claude Wagner turned to the question of money Thursday with complaints that Mulroney is lavishly outspending his competitors.

Six MPs supporting Wagner and campaign co-ordinator Rich Willis protested to reporters that every candidate except Mulroney is having a tough time raising money.

They said the 36-year-old Montreal lawyer was inflating the whole cost of the leadership campaign with unseemly displays of wealth.

The statements brought a swift retort from Mulroney headquarters in Montreal where chief fund raiser David Angus said he has to scrounge "for every $1.98 I can get."

The Wagner workers gathered in eastern Ontario MP Paul Dick's Parliament Hill office to give reporters optimistic assessments of Wagner's chances at the Feb. 19-22 convention to elect a successor to party Leader Robert Stanfield.

Besides Willis and Dick another five of the 14 caucus members committed to Wagner also were there.

Their optimism gave way to complaints when they were asked about campaign spending.

Willis, a Kitchener, Ont., business consultant and organizer for the so-called big blue machine of Ontario Conservative Premier William Davis, said Wagner will be lucky to raise and spend $125,000 to $150,000 in his campaign.

He said Mulroney appeared to be spending substantially more. Ellis estimated the Mulroney budget at six to eight times the amount being spent by Wagner — or at anywhere from $750,000 to $1.2 million.

Willis said candidates were facing awesome problems raising money because they all have to go to the same pro-Conservative sources.

He said evidence of Mulroney excesses is everywhere "and we'd sure like to know where he gets the money."

Angus dismissed the complaints as ridiculous nonsense.

Mulroney likely will spend about as much as other candidates and might even spend less than some, he said.

— AP

Sirica stricken

U.S. District Court Judge John Sirica, 72, of Watergate fame was in critical condition Thursday after suffering what hospital officials described as a massive heart attack with cardiac arrest.

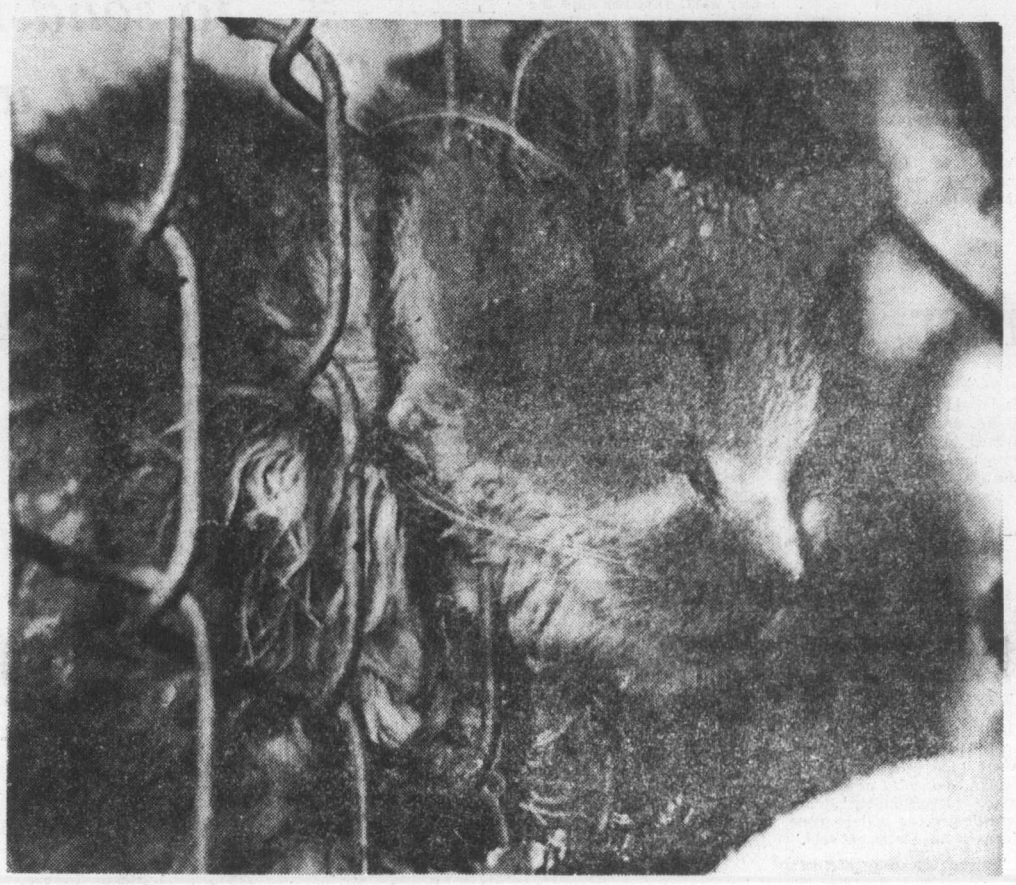

— AP

Down to the wire

This unlucky cat has head stuck between wires of fence on Chicago's south side. Persian type feline was rescued by Animal Welfare League workers who used tranquilizers to relax cat and work its head back out of fence without any ill effects.

Inside Today

Dane asks court to jail dog, too —Page 2

PM sets deadline on constitution —Page 6

Women rehash con game —Page 7

Background	5
Bridge	24
Classified	21-31
Comics	20
Crossword	26
Editorial	4
Family	15-17
Finance	8-10
Marine Calendar	6
Names in the News	2
Provincial Court	7
Sport	11-13
Television	22

Pay shouts and price whispers: Inflation board ignores advice

OTTAWA (CP) — The anti-inflation board apparently went against the advice of its own prices and profits branch in deciding to keep many of its dealings with companies secret, confidential documents obtained by The Canadian Press show.

A Dec. 3 statement by the prices and profits branch warned that full disclosure of board decisions on prices, as well as pay awards, should be made.

"Serious doubts about the ethics of the board's approach may arise if employees have their income claims publicly scrutinized while business firms conduct their dealings with the board in private," the internal document advised.

But in a Toronto speech Jan. 15, board chairman Jean-Luc Pepin said the anti-inflation board had no intention of making public cases where it convinces companies to roll back prices. He said the anti-inflation law prevents the board from breaking the confidentiality of its discussions with companies.

The board also stated it would not publish its decisions on proposed dividend increases to company shareholders until after they have been paid. The prices and profits statement advised that dividend cases be published.

As a result of its decision to keep secret some price decisions, the anti-inflation board from some labor groups and in editorials in some major newspapers. They warn full disclosure is necessary for broad public support.

There has been a steady stream of anti-inflation board decisons on pay awards—most asking for reductions in proposed settlements—but only one decision on a price case.

That one said that a newly opened Toronto specialty food store, Ziggy's, could not sell basic food items at prices higher than similar products in supermarkets run by its parent company, Loblaws.

There is in the board documents, however, a reference to "jawboning sessions" held with cement companies, which are not identified, during the week of Dec. 14-20. But, again, the board decided this was a "confidential briefing session" that the public should not be informed about.

The prices and profits branch said the board should be trying to balance the public view of its activities by publishing more information about its price monitoring activities. It recognized that the companies might be sensitive about this.

For that reason, it said,

Continued on Page 2

Big bad-bills grab

QUEBEC (CP) — RCMP officers seized $2.5 million in counterfeit United States $20 bills and arrested three persons in a series of raids here Thursday, police said.

Insp. Pierre Lamarre said Yves Gagnon, 27, Bernard Lanctot, 43, and Jean-Pierre Bonnelli, 28, were charged in what the inspector described as the largest seizure of counterfeit bills in Canadian history.

Lamarre said some of the money was intended for use during the Quebec Carnival, which opens today, and the rest during the Olympic Games.

Fish dispute

Warships returning to Iceland

Colonist Wire Services

LONDON — Parliament ordered Royal Navy frigates back into Iceland's disputed 200-mile fishing zone Thursday, and Icelandic officials immediately warned the action may mean the end of diplomatic ties between the two countries.

The Icelandic cabinet is to meet today to decide its next step in the fishing dispute which began last October when the North Atlantic country unilaterally imposed the new fishing limit.

Icelandic Premier Geir Hallgrimsson termed the British decision "deplorable and hasty."

The frigates were ordered back only a few hours after the Icelandic patrol vessel Baldur cut the trawl wires of the British trawler Loch Eriboll inside the disputed waters.

"The action of the Baldur was taken in a conservation area and the British had been notified about it," Hallgrimsson said. "The British had indicated they had an understanding of conservation policy. Now they cut off all negotiations by ignoring conservation."

Britain withdrew its frigates from Icelandic waters Jan. 19 in advance of talks to try to agree on a figure for the annual British catch in Icelandic waters. The talis were inconclusive.

Abolition bill due Feb. 24

OTTAWA (CP) — Justice Minister Ron Basford announced Thursday that the government's crime-prevention legislation, including a controversial bill to abolish the death penalty, will be introduced Feb. 24, two days after Conservatives choose a successor to party leader Robert Stanfield.

The announcement came in the Commons in response to a question by Gerald Baldwin (PC—Peace River), who said later he had scared the government into delaying the legislation until after the Feb. 19-22 leadership convention.

Baldwin, an abolitionist, said the government realized that if it made capital punishment an issue at the Conservative convention, it might alienate abolition votes in the Conservative caucus. He estimated that there were 10 committed abolitionists and five waverers among the 95 Conservative members.

Liberal sources said earlier that Feb. 9 was target date for introduction of the bills.

Gunmen sought near embassy

ROME (AP) — Two unidentified gunmen exchanged fire with police in the wooded grounds of the Egyptian Embassy late Thursday. Hundreds of police with submachine-guns and tracker dogs mounted a search for them.

Police said no one was wounded in the firing, which began when two officers on guard duty spotted two men trying to enter the garden of Ambassador Salah Hassan's residence.

Pat made wrong deduction on forms

By DON COLLINS
Colonist Reporter

By Thursday the car insurance saga was turning into a new version of Name That Tune.

First, it was the private insurance commercials with their offering of: Thanks for the Memories.

Then, when startling premium increases were announced, former New Democratic Party cabinet minister Dennis Cocke suggested a switch to: Who's Sorry Now?

Thursday, a Victoria motorist pondering an unexpected change in collision coverage figures, suggested a new Mary Poppins tune . . . A Little Bit of Sugar Makes the Car Insurance Go Down.

The "sugar" in this instance was a sudden change in the collision deductible category, something that has the effect of making the premium payment appear lower than what had been expected.

But, while the songs continue, the principal figures aren't singing in the same key.

Education Minister Pat McGeer, responsible for ICBC, has blamed the new figures on a computer programming eror, or an information error between ICBC and insurance agents.

But ICBC says that's not so — the changes were deliberate.

Opposition politicians have been quick to pick up the beat.

"In spite of the ICBC explanation, this is an obvious attempt to hoodwink the public," said David Stupich, who was NDP finance and agriculture minister before the Social Credit victory in the Dec. 11 election.

Stupich said the new government and crown-owned ICBC were "trying to make the increase look less than it really is."

The newest surprise came this week as motorists receiving renewal notices discoveed the collision deductible figures had been raised over last year's.

Those who carried $50 deductible have notices showing $100 deductible for this yea. With others it moves from $100 deductible for this year.

This, in turn, lowers the expected premium payable.

In a television interview Wednesday night, McGeer didn't appear to know this had become the practice. He considered an example given him by interviewer Jack Wasserman a remote case and said he believed it must have been an error.

By the time the interview ended the CBC switchboard in Vancouver was jammed with calls fom people who said they had noticed the change.

Thursday ICBC set the record straight.

A spokesman said the change hadn't been made to make rates look lower, but to fit in with a change in the op-

Continued on Page 2

His record no pushover

MINNEAPOLIS (UPI) — Robert Knecht, 13, fortified with 95-per-cent pure protein, honey and orange juice Thursday did a record 7,026 pushups in 3 hours, 56 minutes.

Robert joins his brother Richard, 11, in holding a world record. Richard completed 25,222 sit-ups in 11 hours 14 minutes. The two come from a family of travelling acrobats.

"It's not necessarily that much fun doing a record," Robert said after his feat. "I couldn't do one push-up now that I've stopped."

ANDY CAPP

Hotelman guilty of race snub

From Page 1

send a note saying Jan. 8 was set aside for Ukrainian Christmas Day.

The board ruled that Tymchischin's response "was not in fact genuine or sincere."

Ukrainian Christmas Day is Jan. 7. On the day of the hearing Tymchischin was at work in the hotel he manages.

In its written judgment the board stated: "It would be difficult to conceive of a more flagrant discriminatory act. The board looks upon the refusal of the respondent to attend at the hearing as only further indication of his complete contempt, not only for the letter, but also for the spirit of the Human Rights Code.

"The board concedes that any hotel manager must, of necessity, be concerned about establishing and maintaining proper conduct on the part of those persons who avail themselves of the hotel premises. His responsibilities, and indeed his rights, both under the Innkeepers Act and under the Human Rights Code, are in no sense in conflict. Such a rule applies equally to all persons irrespective of their racial origin or their color."

The judgment warns that Tymchischin and people like him must change their attitudes or face further action.

"For people such as Paul Tymchischin whose minds are warped by feelings of racial superiority, the Code is a declaration that they must change their ways.

"For people like Jean Sam, for whom discrimination such as this has become a way of life, the Code is a declaration that our society will no longer permit their dignity to be insulted by ignorance and bias."

In addition to the cash judgment against Tymchischin, the board also ordered "the facilities of the hotel be made available to native Indian members of the public in the same fashion that they have ... been available to Caucasians."

The $500 compensation payment, the board states "is in no way to be taken as a measure of the real damage suffered (by Jean Sam) in respect of her feelings or self-respect. In making the award, however, the board seeks to impress upon the mind of Tymchischin that it regards his conduct towards the complainant and towards native Indian people generally to be of the most reprehensible kind.

"It is conduct that will not be tolerated in our community any longer."

In addition to the $500 compensation, Tymchischin was ordered to pay the woman $750 in reimbursements for costs incurred to get the case before the board.

Should Tymchischin refuse to pay the compensation and costs, the Human Rights Branch has the authority to register the judgment in a county or supreme court. If that procedure if followed the judgment then carries all the authority of a court order.

Wrong deduction

From Page 1

tions available under Autoplan.

Last year motorists could select $50, $100, or $250 deductible on collision coverage. This year ICBC is offering $100, $200 and $300 deductible.

Bev Penhall, ICBC information officer, said motorists who took the highest amount of damage coverage last year — $50 deductible collision and $25 deductible compehensive — were offered $100 deductible collision and $50 deductible compehensive, the top range available in the new insurance year.

Middle range offerings move from $100 and $25 deductible in the two categories to $200 and $50. The minimum coverage figures move from $250 and $50 to $300 and $100.

Penhall said ICBC decided to program the computer to match coverage range rather than dollars.

While the renewal forms contain what ICBC says is the nearest similar coverage, the corporation says motorists can pick whatever coverage they want. They can have the changes made by an insurance agent or the Motor Vehicles Branch.

Under the revised Autoplan scheme, motorists can drop collision and comprehensive coverage altogether. The only compulsory item is basic coveage for public liability and property damage.

Dual murder suspect held

tion proceedings and be brought to Duncan sooner.

Oldfield had been employed by the North Cowichan municipality as a timekeper and cost accountant. Mrs. Jones was living at his home at the time of their death.

Rodriguez, Oldfield's friend and a former cook at the Ali Baba Pizza in Duncan, had also lived at Oldfield's home. However, police said in earlier reports, Oldfield and Mrs. Jones moved Rodriguez' belongings from the house into a nearby shed while he was on a six-week holiday in Europe.

Police said Rodriguez was last seen in Duncan Oct. 25, a day after he returned from his holiday.

The couple's disappearance on Oct. 24 was not reported to the Duncan RCMP until Oct. 29, when Oldfield's parents, Mr. and Mrs. Al J. Oldfield of Duncan, sought aid in establishing their son's whereabouts.

Police reports indicate that Rodriguez left Canada a few days after Oldfield and Mrs. Jones disappeared. He was believed to have flown to Barbados, and then to have returned to the United States, stopping off in Miami and Seattle.

According to police reports, while in Seattle Rodriguez telephoned the Duncan RCMP and spent nearly an hour telling an officer that he (Rodriguez) was not involved in the killings.

Pay shouts

From Page 1

some decisions might not be published initially. This would apply particularly in cases where "the activities of particular companies or selected price developments" are investigated, as will be done this year, the statement said.

"Public disclosure of these activities also is desirable but because there are complex difficulties in terms of creating unsatisfiable public expectations and abusing the trust of business firms it is considered preferable to defer consideration of disclosing these activities to a later date," the statement reads.

Balanced against these considerations is an acknowledgement that "visible action by the board to restrain price increases will be essential to the program's success."

While the board tried to rationalize its position, Mr. Pepin said in Toronto that he expected the anti-inflation board officials would "find plenty of chances to disclose what effect price controls are having."

Storms stop race meets

NEW YORK (AP) — Weather-battered Aqueduct race track announced Thursday the cancellation of today's card because of poor track conditions. The track was shut Monday and Tuesday because of a snowstorm, then was forced to close down Wednesday after only two races because of the condition of the track.

With another storm forecast for the New York area Thursday night and today, the stewards decided to wait until Saturday before trying to resume Aqueduct's schedule.

Cambodia sets national vote

BANGKOK (AP) — Elections will be held in Cambodia March 20 to choose a 250-member People's Assembly. Radio Phnom Penh said the assembly would be made up of 150 farmers, 50 workers and 50 "revolutionary combatants."

Soviet fleet reported near Angola

Associated Press

A top official of a Western-backed movement in Angola said Thursday a fleet of Soviet ships believed carrying weapons and Cuban troops to aid the Communist-supported Popular Movement has been sighted 30 miles off the Angolan port of Lobito. Heavy fighting was reported in central, southern and eastern Angola.

In Washington, U.S. intelligence sources said the Cuban troop airlift to Angola has been halted for more than two weeks but six Cuban ships were sighted en route to Angola.

Above guidelines

Tugmen win pay pact

Canadian Press

West Coast tug crewmen have won tentative wage increases well in excess of federal wage guidelines, it was disclosed Wednesday.

Tom McGrath, spokesman for the Seamen's local of the Canadian Brotherhood of Railway, Transport and General Workers, said his union was prepared to strike if the wage increases were rolled back by the federal anti-inflation board.

The new two-year contract accepted by about 800 members of the CBRT and the Seafarers' International Union provides an average increase of 17 per cent in the first year and 13 per cent during the second year.

The agreement covers more than 20 tugboat firms represented by the Council of Marine Carriers.

The third union involved in tugboat negotiations, the Canadian Merchant Service Guild, also has a tentative contract which is still being voted on by its membership.

Details of that proposed settlement have not been released.

McGrath said it provided percentage increases slightly lower than those won by the CBRT and the SIU.

The federal government's wage and price controls program restricts pay increases to between 8 and 10 per cent in the first year and 6 per cent during the second year.

McGrath said his local did not recognize the jurisdiction of the federal anti-inflation board to tamper with the settlement.

As a result, he said, CBRT negotiators refused to accept a clause in the new agreement that would make the wage increases subject to approval by the anti-inflation board.

McGrath said both the SIU and the CMSG accepted the clause.

"I don't know how any respectable trade unionist could go along with a clause like that," he declared.

The Canadian Labor Congress has advised its affiliates not to sign any collective agreement containing a clause requiring that the agreement be subject to approval or review by the anti-inflation board.

"If the board drops us back, I would recommend a strike," McGrath said. "Our members voted in favor of a contract without any provision for reduction of the increases."

He added he wa salso angry that the anti-inflation board approached only the Council of Marine Carriers for information on the settlements, and that the board was erroneously informed all three unions had agreed to the clause placing the contracts under the board's jurisdiction.

McGrath said he had sent a telegram to board chairman Jean-Luc Pepin demanding answers to these complaints by the CBRT.

"We want an immediate reply to avoid a pending work stoppage," he said.

The CBRT is co-operating with the other two towboat unions and the employers in their submission to the board justifying the wage increases.

"We don't mind sending along material to the board saying the way it should be," McGrath explained, "but nowhere in the submission does it say McGrath recognizes the board's jurisdiction."

The union-management submission argues the increases are justified on the grounds of the tugboat employees' historical association to wage rates in the International Woodworkers of America.

Historical wage relationship is an allowable exemption from the federal controls.

According to the tentative two-year pact, deckhands would receive a total wage boost of $1.67 an hour — the same total package won last year by IWA members.

Research ship

High cost beaches Stewart

The 44-year-old Victoria-based hydrographic survey vessel William J. Stewart, built originally as a coal-fired ship, has become a victim of current economic ills.

Dr. William English, deputy director of Environment Canada's marine sciences division, said the vessel will not go to sea next month on its annual six-month tour of duty.

He said the Stewart had become too costly to operate under present conditions and will be tied to her berth in Victoria this summer.

Built in 1932 at Collingwood, Ont., the Stewart has played a big role in the charting of Pacific Coast waters since her launching. Her last assignment was to survey the entrances to Juan de Fuca Strait, a task completed in early September. The ship has been in winter maintenance since there.

The vessel's four hydrographic launches will remain in service and will be employed on summer projects inside Barkley Sound, Haro Strait and the Fraser estuary.

Also affected by cutbacks was a co-ordinated study of the waters between lower Vancouver Island and the mainland which were deemed to have special ecological qualities and provide unique opportunities for oceanographic research.

Big fight over Bigfoot

YAKIMA, Wash. (AP) — Big Foot, the legendary man-like ape that some people say roams the wilds of North America, is expected to be lurking around courtrooms for some time.

In Yakima, Superior Court Wednesday, lawyers representing two former Big Foot hunters reached a tentative settlement concerning division of assets and profits accumulated by a business known as Bigfoot Enterprises.

The business was formed by Robert Gimlin of Yakima, the late Roger Patterson and Albert Deatley in 1967.

The greatest asset of the corporation is a 30-second film clip, shot by Patterson and Gimlin in northern California in 1967 which both men claim proves the existence of a giant humanoid, known in British Columbia as a Sasquatch.

The settlement gives Gimlin a retroactive one-third interest in all the assets of the business. His lawyer argued that past sale of the film rights did not purchase Gimlin's interest in the film.

However, that's not the end of the court fights.

Gimlin said he now plans to intevene in another lawsuit taking place in Salt Lake City to assert his commercial interest in the 25 feet of Big Foot film.

Rene Dahinden, Gimlin's partner, said he and Gimlin are thinking about filing charges against another Big Foot hunter, Peter Byrne of The Dalles, Ore.

Dahinden, a Vancouver lead salvager and Big Foot stalker, claims Byrne has violated certain copywright laws.

NAMES in the NEWS

Dane asks court to send his dog to jail with him

COPENHAGEN — A dog-loving Dane saw Denmark's minister of justice **Orla Moeller** Thursday to plead for permission to take his fox terrier to jail with him.

Niels Kjaer-Larsen, 31, was not allowed into prison last week because he refused to be parted from his dog.

He was sentenced to 20 days in jail for assaulting a bus driver who kicked his terrier off a Copenhagen bus last year. The dog had a season ticket, but the driver refused to accept it.

"The minister assured me he would give me a reply by the 17th," Kjaer-Larsen reported. "By the way he patted Loeve, I could tell he was in favor of letting him go to jail with me."

□

BRANDON — The Brandon branch of the Manitoba Action Committee on the Status of Women has sent a telegram of support to **Margaret Trudeau**, wife of **Prime Minister Trudeau**. The telegram commends her for expressing the opinion that spouses of politicians should be recognized as individuals in their own right.

□

WASHINGTON — U.S. Treasury Secretary **William Simon** said the commissioner of the Internal Revenue Service and other top officials of the agency will appear before a grand jury next week on an unspecified matter growing out of allegations against the tax-collection agency.

□

MOBILE, Ala. — Alabama Governor **George Wallace**, continuing to run far ahead of fellow Democratic presidential aspirants in terms of campaign money, Thursday received a record $1.65 million in federal matching campaign funds. It was the biggest single payment to a candidate by the treasury and brought Wallace's total of taxpayer-provided cash to nearly $2.2 million.

□

WASHINGTON — U.S. State Secretary **Henry Kissinger** said the appointment of **Thomas Enders** as U.S. ambassador to Canada shows the "enormous importance" the United States attached to its relationship with Canada.

Margaret
. . . given support

□

MONTREAL — Dr. **Henry Morgentaler**, released on bail last week pending his retrial on a charge of performing an illegal abortion, has appealed a one-year suspension of his medical licence by the Professional Corporation of Physicians of Quebec.

□

NEW YORK — Former film siren **Gloria Swanson**, 76, was married last Monday to author **William Dufty**, 60, who sugar in the diet, Miss Swanshares her crusade against son announced Thursday. Dufty is Miss Swanson's sixth husband. He also has been married before.

Campbell's bids low on schools

W. Campbell Construction Ltd. of Victoria was low bidder in two Greater Victoria school board tenders opened Thursday.

The firm submitted the lowest of four bids on a contract for Gordon Head elementary school calling for a new library, renovation of offices, upgrading fire safety and lighting in activity rooms. Campbell's bid was $130,886, which was $1,149 more than the school board allocated for the job.

Campbell's bid of $62,886 was the lowest of five for work at Glanford elementary. The school is to receive an addition to its library, a library workroom, audio-visual storage room, ungrading fire safety and lighting and improvement to insulation and ventilation.

The board had allocated $80,000 for the work.

The board is expected to study the bids before making a decision on Feb. 16.

Sleep Scandinavian
daniadown quilts
✓ finest pure goose down
✓ finest ticking
✓ 20 years of experience.
VICTORIA GENERAL STORE
767 Fort 383-6133

DR. GILLIAN BOWERS
wishes to announce
the opening of her office for
GENERAL PRACTICE
No. 205 - 1121 Yates Street
Victoria, B.C.
383-7189
2-5

The Weather

FRIDAY, FEB. 6

Mainly clear. Winds light. Thursday's precipitation nil. Sunshine 7 hours, 30 minutes. Recorded high and low at Victoria 6 and —4. Today's forecast high and low 7 and —4. Today's sunrise 7:38, sunset 5:19. Moonrise 9:57 a.m., moonset 12:02 a.m. Saturday outlook — Sunny.

East Coast of Vancouver Island — Mainly clear. Winds light. Thursday's precipitation nil. Recorded high and low at Nanaimo 7 and —7. Forecast high and low 6 and —1. Saturday outlook — Sunny.

West Coast of Vancouver Island — Mainly clear. Winds light. Forecast high and low at Tofino 6 and —4. Saturday outlook — Mainly sunny with cloudy periods over northern sections.

North Coast — Mainly clear with increasing clouds and isolated showers over northern sections by afternoon. Lows zero to —4 except near —8 over the mainland. Highs near 6. Saturday outlook: Cloudy with isolated showers.

READINGS

	Max.	Min.	Prec.
St. John's	—5	—11	—
Halifax	—6	—10	—
Fredericton	—11	—14	—
Charlottetown	—10	—12	—
Montreal	—15	—22	—
Ottawa	—14	—22	—
Toronto	—7	—11	—
North Bay	—14	—25	—
Thunder Bay	—13	—30	—
Kenora	—18	—29	—
Winnipeg	—17	—30	—
Brandon	0	—34	—
Churchill	—20	—29	—
The Pas	—11	—25	—
Regina	—13	—28	—
Saskatoon	—10	—24	—
Price Albert	—10	—32	—
North Battleford	—10	—22	—
Swift Current	—8	—21	—
Medicine Hat	—5	—18	—
Lethbridge	—4	—22	—
Calgary	—2	—19	—
Edmonton	—4	—23	—
Cranbook	—9	—23	—
Castlegar	—3	—17	—
Penticton	—2	—11	—
Revelstoke	—4	—19	—
Princeton	—6	—19	—
Vancouver	6	— 4	—
Prince Rupert	4	— 6	—
Tofino	7	— 3	—
Comox	5	— 4	—
Prince George	—6	—20	—
Williams Lake	—1	—18	—
Blue River	—3	—23	—
Kamloops	—2	—11	—
Dawson City	—10	—15	—
Whitehorse	—5	—12	—
Fort Nelson	—1	—17	—
Fort St. John	0	— 7	—
Peace River	—2	—14	—
Inuvik	1	— 7	—
Seattle	7	— 4	—
Spokane	—3	—15	—
Portland	6	— 2	—
San Francisco	4	1	7.6
Los Angeles	13	9	3.3
Phoenix	18	14	0.5
Chicago	—4	— 7	—
New York	—3	— 4	—
Miami	25	20	—

TIDES AT VICTORIA HARBOUR

(Tides listed are Pacific Standard Time

	Time	Ht.	Time	Ht.	Time	Ht.	Time	Ht.
	H.M.	Ft.	H.M.	Ft.	H.M.	Ft.	H.M.	Ft.
6	06.30	8.6	14.20	4.8	19.30	5.9	23.45	5.9
7	07.00	8.7	15.30	4.3	23.00	3.6		
8	01.00	6.7	07.25	8.8	16.15	3.8		
9	01.00	7.1	04.25	8.1	07.50	8.9	17.05	3.4
10	01.30	7.5	05.00	8.4	08.30	9.0	17.50	2.9
11	01.45	7.7	04.30	8.2	09.10	9.1	18.20	2.5
12	02.15	7.8	06.00	8.3	10.00	9.2	19.10	2.1

TIDES AT SOOKE

	Time	Ht.	Time	Ht.	Time	Ht.	Time	Ht.
	H.M.	Ft.	H.M.	Ft.	H.M.	Ft.	H.M.	Ft.
6	05.40	8.7	13.05	5.1	18.10	6.4	22.25	5.5
7	06.05	8.8	14.00	4.8	19.50	6.1	22.30	5.9
8	06.30	8.9	15.20	4.4	21.30	6.3		
9	01.15	6.7	07.10	9.1	16.25	3.9	23.00	6.7
10	02.15	7.2	07.45	9.3	17.05	3.5	23.45	7.0
11	03.45	7.6	08.55	9.6	17.50	3.1		
12	01.15	7.4	02.50	7.3	09.55	9.8	18.40	2.8

TIDES AT FULFORD HARBOUR

	Time	Ht.	Time	Ht.	Time	Ht.	Time	Ht.
	H.M.	Ft.	H.M.	Ft.	H.M.	Ft.	H.M.	Ft.
6	01.25	6.3	08.15	10.7	15.35	4.9	22.20	7.8
7	01.45	7.3	08.45	10.6	16.20	4.4	23.30	8.2
8	03.30	8.3	09.10	10.4	17.00	3.9		
9	01.15	8.9	05.45	9.3	09.40	10.3	18.00	3.5
10	03.20	9.7	05.50	9.6	10.15	10.2	18.45	3.0
11	04.00	10.2	07.35	9.6	11.15	10.2	19.45	2.6
12	04.25	10.6	08.35	9.5	12.30	10.2	20.35	2.1

FIAT
After 5 Years of Intensive Development Fiat Have Finally Produced The Luxury Small Car.
128 Custom 2 or 4-Door Sedans

Brian Holley MOTORS LTD.
SERVICE AND PARTS OPEN 8AM-9:30 PM. MON THRU SAT.
3319 DOUGLAS STREET AT CLOVERDALE
PHONE 384-1161
DEALER LICENCE D-3170

90TH ANNIVERSARY RING MOUNT SALE!
SAVE 25%

We have the latest diamond settings . . . so bring in your rings, pendants and pins and we'll transform them into the newest diamond fashions. You'll be surprised how little it costs to have a glamourous new diamond creation and save 25% With the many beautiful styles we have, you're sure to find exactly what you want
SALE ENDS FEBRUARY 8TH
Mayfair Shopping Centre Phone 385-2744
1209 Douglas St. Phone 385-1911
VANCOUVER VICTORIA CHILLIWACK KAMLOOPS KELOWNA VERNON
Grassie Fairbanks
Since 1886
Fifteen beautiful stores throughout B.C.

Burrows, Kern spark Bates to top

Victoria Bates came through in typical fashion Thursday night to win the first stage of the men's world softball championship.

The Canadian champions, getting shutout pitching from Stan Kern and a winning home run from Bob Burrows, evened the score with New Zealand by defeating the Kiwis, 1-0, to finish on top of the double round-robin qualifying test between the seven competing national champions.

Canada finished with an 11-1 record, the only loss coming in the first game against New Zealand, and that set up a third meeting with Ty Stofflet, the classy lefthander who is the mainstay of the U.S. team.

The American champions finished second with a 10-2 record, New Zealand was third at 9-3 and Japan, at 5-6 with a late game left against South Africa, earned the fourth qualifying spot.

Canada and U.S. meet in the first playoff game at 6 tonight and New Zealand meets Japan in a game scheduled at 7:30 p.m. The loser of the first game meets the winner of the second game at 11 Saturday morning, and it will all be decided at 5:30 p.m. Saturday when the winner of that game meets the winner of the Canada-U.S. game.

Kevin Herlihy, the only pitcher to beat the Victorians, again proved a tough opponent. He allowed only four hits, but one of them was a line shot by Burrows which cleared the right-field fence in the fourth inning. It was the fourth home run of the tournament for the Victoria catcher, whose eligibility was in question up until two days before his team left for the tournament.

Kern, loser to New Zealand in the first game between the two teams, pitched steadily and was in serious trouble only in the sixth inning, when he left two runners stranded. He struck out 12 and allowed four hits.

Today's game with the U.S. figures to be something special. The Reading, Pa., team will almost certainly start Stofflet, and beating him a third straight time may be difficult.

Stofflet was beaten 1-0 the first time the teams met, Kern and Peter Landers, who pitched the last inning, combining for the shutout and pinch-hitter Harvey Stevenson driving in the run.

Then Canada made certain of being one of the top two teams by defeating Stofflet, 2-1, in a game completed about 3 a.m. Thursday morning.

But it took some doing for Landers to make a two-run first inning stand up. The Canadian champions needed the quick start — a modest rally which saw a two-out base on balls and an error turned into two runs when Jim McMillan tripled.

Today's Canada-U.S. game will be broadcast on C-FAX (1070) starting at 6 p.m.

Stofflet, who only 21 hours previously retired the first 56 batters in pitching a 20-inning no-hit shutout against New Zealand, was unbeatable after that. He struck out 14, nine in a row, and it often seemed that he might come out on top as Landers had control trouble and constantly dropped behind in the ball-and-strike count.

But Landers usually found what was needed in the many clutch situations. Two singles and a ground-out in the fifth inning cost him a run, but he left eight runners stranded to squeeze by.

New Zealand	000 000 0—	0	4 0
CANADA	000 100 x—	1	4 0

Herlihy and Ninns; Kern (2-1) and Burrows; Home run: Canada — Burrows (4th).

CANADA	200 000 0—	2	5 0
U.S.	000 010 0—	1	4 1

Landers and Burrows, Stofflet and Solari.

Brisson ponders laying charges

Gerry Brisson, coach of Winnipeg Clubs of the Western Canada Hockey League, said Thursday he will seek legal advice about laying charges following a second-period brawl between the Clubs and New Westminster Bruins Wednesday night.

The brawl broke out at 9:50 of the second period when Rick Dorman of Winnipeg hit Bruins' Clay Pachal, knocking him to the ice, and two Bruins came to Pachal's rescue.

The game, which was won 17-0 by the Bruins, was delayed about 30 minutes by the brawl that resulted in 109 minutes in penalties. Brisson took his team off the ice for 15 minutes after the second-period fracas.

Clubs Kevin McCarthy suffered a broken nose in the first minute of the game, and Winnipeg goal keeper Tim Steele sat out Thursday's game against Kamloops Chiefs because of a stiff neck Brisson said the netminder received when Pachal checked him.

Brisson didn't mention it specifically but other observers described an attack by Allen Fleck on Clubs' Gord Blumenshein as excessively brutal.

Brisson said league president Ed Chynoweth told him Thursday from Saskatoon that the game will be reviewed.

He said the Clubs have no in New Westminster but if the team makes the playoffs and must play in New Westminster, he has told Chynoweth that certain conditions must be laid down before the Clubs do so.

The stubborn Clubs rebounded from the Wednesday shellacking by stunning the Chiefs at Kamloops, 5-3, with a pair of third period goals after the clubs had split six first period goals and played through a scoreless second period.

In the only other Thursday game, host Brandon Wheat Kings blasted Flin Flon Bombers, 10-1.

WINNIPEG (5) — Tom Roulston 2, Kevin McCarthy, Rick Dorman, Jim Cruise; KAMLOOPS (3) — Allen Young, Reg Kerr, Kelly Ferner. Attendance: 1560.

FLIN FLON (1) — Rich Gosselin; BRANDON (10) — Murray Thomson 2, Dan Bonar 2, Dale McMullin 2, Gerald Stoughton, Bill Derlago, Gary Kaluzniak, Ray Allison. Attendance: 1752.

— AP

GOALKEEPER Ken Lockett of Vancouver puts grab on puck before Bobby Clarke can get to it during Thursday night action in Philadelphia where the Flyers stormed to a 6-1 victory.

Flyers shatter Canuck streak

Timing is as important to hockey success as anywhere, and Thursday night was a bad time for Vancouver Canucks to be in Philadelphia.

Canucks came in, it is true with four wins and two ties out of their last four games, but the Stanley Cup champions were at home after a winless five-game road trip, their leadership of the Patrick Division was being challenged, and Captain Bobby Clarke was ready for regular service after missing four games and seeing limited service in several others because of an injury.

It was too much for the Canucks. With Clarke getting a goal and two assists, the Flyers overpowered the Canucks, levelling 55 shots at Ken Lockett and coming away with an easy 6-1 decision.

It boosted them six points ahead of New York Islanders, who visit the Flyers Sunday with a 10-game unbeaten streak and a burning ambition to take over.

However, defeat was a costly one for the Flyers, who may have to do without Rick MacLeish for the balance of the schedule. The speedy centre injured a knee when bodychecked by Harold Snepts in the third period, and it is believed surgery will be necessary to repair torn ligaments.

Lockett played exceedingly well in the first period to keep the Canucks as close as 0-2, blocking 20 shots. But the Philadelphia barrage brought quick results in a four-goal second period, Ross Onsberry getting his second goal of the game by scoring at 1:55 and Clarke running it to 4-0 less than three minutes later.

Clarke's goal was the 200th of his NHL career, and two following assists gave him 76 points for the season and moved him within three points of leader Guy Lafleur.

While the Flyers were restoring their authority, Boston Bruins just kept moving along, their latest triumph an impressive 5-1 handling of Pittsburgh Penguins which boosted their latest winning streak to seven games.

VANCOUVER 1, PHILA. 6

First Period

1. Philadelphia, Lonsberry (13) (Jim Watson, Dornhoefer) 7:01.
2. Philadelphia, Goodenough (3) (Barber, Kindrachuk) 19:36.

Penalties — Robitaille (V) 1:20; Van Impe (P) 4:17; Richardson (V) 15:19; Vancouver bench 17:50.

Second Period

3. Philadelphia, Lonsberry (14) (Dupont, Dornhoefer) 1:55.
4. Philadelphia, Clarke (24) 4:33.
5. Philadelphia, Barber (29) (Clarke, Leach) 8:57.
6. Philadelphia, Kelly (9) (Clarke, Jim Watson) 13:39.

Penalties — Leach (P) 9:43; Blight (V) 17:20; Grisdale (V), Leach (P) 18:38.

Third Period

7. Vancouver, Ververgaert (27) (Blight, Dailey) 10:51.

Penalties — McIlhargey (P) 10:17; Pratt (V), Leach (P) (double minor) 14:13; Lonsberry (P) 18:20.

Shots on goal by:

Vancouver	8	8	14	—30
Philadelphia	22	18	15	—55

Goal — Lockett, Vancouver; Stephenson, Philadelphia.

Attendance — 17,077.

PITTSBURGH 1, BOSTON 5

First Period

1. Boston, Park (17) (Forbes) 3:57.
2. Boston, Hodge (9) (Marcotte, Smith) 15:17.

Penalties — Edestrand (B) 2:37; Apps (P) 2:37.

Second Period

3. Boston, Schmautz (18) (Sheppard) 8:08.
4. Boston, Forbes (12) (Cashman, Ratelle) 13:51.

Penalty — Campbell (P) 7:46.

Third Period

5. Boston, Gibson (4) (Bucyk, Schmautz) 13:52.
6. Pittsburgh, MacDonald (14) (Stackhouse, Pronovost) 16:18.

Penalties — Forbes (B) 9:54; Wilkins (Pg) 12:57; Sims (B) 14:37.

Shots on goal by:

Pittsburgh	4	9	8	—21
Boston	14	14	16	—44

Goal — Inness, Pittsburgh; Reece, Boston.

Attendance — 13,855.

World marks fall in Canadian meet

BRANTFORD (CP) — Two world short-course records were broken Thursday at the opening of the Canadian winter national short course swimming championships.

They were among nine Canadians records which fell during the first-day of the four-day competition.

Cheryl Gibson and Steve Pickell, both of Vancouver's Dolphin Swim Club, set the world records.

Miss Gibson, a 16-year-old Edmonton native who moved to Vancouver three months ago, swam the women's 200-metre butterfly in two minutes, 14.12 seconds in the final.

The world record of 2:14.43 was set last year by Rosemarie Kother of East Germany.

Pickell broke the 100-metre short-course backstroke record in a heat earlier Thursday when he was timed in 0:56.83, breaking the world record of 57 seconds set by Orland Matthes of East Germany in 1969.

Because all events here are over the 25-metre short course, Pickell's time of 56.83 seconds will not be officially recognized as a world record. However, unofficial records of the world's fastest times on the short course showed Pickell had surpassed the best previous time of 57 seconds by Matthes.

It was one of two Canadian records set by the 18-year-old Pickell. He swam the 200-metre freestyle in 1:52.10, breaking his own record of 1:52.34 set earlier Thursday in a heat.

The other Canadian records were broken by Shannon Smith of New Westminster, in the women's 200-metre freestyle with a time of 2:01.56 and George Nagy of Vancouver in the 200-metre butterfly of 2:03.61 and by Gail Amundrud of Vancouver and Gary MacDonald of Simon Fraser University in the first legs of the 200-metre freestyle relay. Amundrud swam her 50 metres in 26.99 seconds and MacDonald swam his 50 in 23.66.

The Vancouver Dolphins broke the records in both men's and relays. The women were timed in 1:47.75 and the men in 1:35.91.

It took a time better than the existing record to even qualify for the men's 200 metres and even the consolation final winner topped the old mark while in the 200-metre butterfly five exceeded the old mark in qualifying and another three bettered the existing mark in the consolation final.

Doug Portelance of San de Fuca Cohoes placed fourth in the 100-metre backstroke consolation final to earn 12th rating in Canada while in the women's 200-metre butterfly Karen Rushcall of Victoria was seventh in the consolation final for a 15th place Canadian rating.

Boxing club grabs lead

Bob Boyd scored three goals Thursday as London Boxing Club defeated James Bay Canadians, 8-3, in the opening game of series "A" in the South Island Big Six Hockey League playoffs.

Fourth-place James Bay held the league champions to a 2-2 draw in the first period but the Boxers scored four unanswered goals in the second period.

Bayden Robinson added two goals for the Boxers and Brian Hamilton, Ron Poole and Les Bergman scored once each. Don Walushka, Brian Preston and Daryl Ell scored for James Bay.

UVic clubs face UBC tests

University of Victoria Vikings are clinging to second place as they head into the final month of play in the Canada West University Athletic Association men's basketball league.

The defending league champions ended a losing streak at five games last weekend and moved two games ahead of UBC Thunderbirds and Alberta Golden Bears by sweeping a pair of games from last-place Saskatchewan Huskies. But the Vikings have the toughest finishing schedule in the league and have three teams challenging them for the final playoff berth in the six-team league.

With six games remaining in the schedule, Calgary Dinosaurs appear unstoppable and need only two victories to clinch the league title, while UBC, Alberta and Lethbridge all have a shot at second place.

Vikings begin their final month with games tonight and Saturday against the Thunderbirds at UBC. Next weekend they host the Pandas and they finish the schedule in Calgary against the Dinosaurs.

While the Vikings are struggling to hang on to a playoff spot, the Vikettes are trying to maintain their unbeaten record and capture the women's title.

The Vikettes are up against the Thunderettes tonight and Saturday.

The last time UVic and UBC met UVic won all four games, but they were close. Vikings defeated the Thunderbirds, 67-65 in overtime and 69-65, while the Vikettes defeated the Thunderettes, 59-47 and 49-40.

Meanwhile, Tom Bishop of Calgary has taken the scoring lead from Roger Ganes of Saskatchewan in the men's league, while Amanda Holloway of Alberta has stretched her lead in the women's league.

Vikings' Lorne Dakin leads the men in field-goal shooting percentage with 95 of 179 for 53 per cent and teammate Jim Duddridge leads in free-throw shooting with 54 of 63 attempts for 86 per cent.

Marg Mainwaring of Vikettes is second in points in the women's league and leads in shooting percentage with 87 field goals in 164 attempts for 49.3 per cent.

MENS SCORING

	P	Pts.	Avg.
Tom Bishop, Cal.	14	271	19.3
Roger Ganes, Sask.	14	263	18.7
Doug Baker, Alta.	14	246	17.5
Jan Bohn, UBC	14	211	15.0
Phil Letham, Leth.	14	209	14.9
Jim Duddridge, UVic	14	206	14.7
Ken Rucker, Cal.	13	165	13.7
Rick Foggo, Leth.	14	186	13.2
Lee Edmondson, UVic	14	182	13.0

WOMENS SCORING

Amanda Holloway, Ata.	14	248	17.7
Marg Mainwaring, UVic	14	196	14.0
Jacky Shaw, Cal.	14	194	13.8
Nancy Brentnell, Sask.	14	178	12.7
Lorna McHattie, UVic	14	158	11.2
Sharon Williams, UBC	14	154	11.0
Kathy Peacock, Leth.	14	153	10.9
Teri Duke, Sask.	14	144	10.2
Teri Duke, Sask.	14	144	10.2
Lori Lilja, Leth.	14	138	9.2
Judi Kent, UBC	14	125	8.9

Mader sparkles in Oak Bay win

Marty Mader's outstanding scoring effort Thursday sparked Vic High Titans to their first triumph in the inter-high school rugby league.

The big 17-year-old matched his age in points by scoring two tries and kicking one penalty goal and three converts as the Titans downed Esquimalt Dockers, 25-6, at Esquimalt.

Marty's twin brother, Mark, also contributed to the scoring with a try and Terry Hare added one try for Vic High, which led, 15-6, at the half.

Murray Allen kicked two penalty goals for the Esquimalt points.

In other games, Oak Bay prepared for its upcoming match with St. Michaels University School by thumping Mt. Douglas, 36-3, at Oak Bay; Spectrum edged visiting Parkland, 6-4; and Claremont went out in front in the West Division with a 43-10 trouncing of visiting Belmont.

Andy Turner, Rob Thow, Brian Matvenko, Greg Smith and Paul Hughes scored tries for Oak Bay and Chris Fowler kicked two pealty goals and three converts, while Bruce Grey kicked a penalty goal for Mt. Douglas.

At Spectrum, Dave Fletcher scored a try and Wayne Reeves converted to give the hosts a 6-0 first-half lead and Blair Walker made it close for Parkland with a try in the second half.

At Claremont, Gary Stubbs led the homeside with three tries while Nick Vale kicked four conversions and one penalty goal. Allan Keene, Harold Willers, Mike Stewart, Joe Ashton and Allan Schumacher also made Claremont tries and Dean Steinke kicked two penalty goals and Dan McDonagh scored a try for Belmont.

The premier match next week between St. Michaels and Oak Bay has been moved from Tuesday to Wednesday because of a teachers meeting. The game begins at 3 p.m. at the University School.

EAST DIVISION

	P	W	L	T	F	A	Pts.
Oak Bay	2	2	0	0	58	3	4
St. Michaels	1	1	0	0	30	6	2
Mt. Douglas	1	0	1	0	3	36	0
Belmont	2	0	2	0	10	65	0

WEST DIVISION

	P	W	L	T	F	A	Pts.
Claremont	2	2	0	0	67	16	4
Vic High	2	1	1	0	31	36	2
Spectrum	2	1	1	0	12	28	2
Parkland	2	0	1	1	20	22	1
Esquimalt	2	0	1	1	22	41	1

Reynolds girls edge Mt. Doug

Reynolds Roadrunners took a major step Thursday in their bid to win their first ever divisional title in the inter-high school girls' basketball league.

Tracy McAra scored 10 points and Donna Rogers hit for nine points and the Division "B" leaders edged Mt. Douglas Ramblers, 37-34, at Reynolds.

It was the second win this season for the Roadrunners over the Ramblers — the teams only meet twice in league play — and it gave them a two-point lead in "B" Division. Reynolds, 8-1, has a game in hand over Mt. Douglas.

Cindy Smith topped Mt. Douglas with 12 points.

In the only other game, Belmont Tomahawks closed to within four points of first-place Vic High Tigers in Division "A" by defeating Claremont Spartans, 42-33 at Belmont.

In boys' league games: Dale McMillan scored in the final minute of play to give Reynolds a 61-59 triumph over Mt. Douglas Rams; and Darrell Johnson scored 30 points as Belmont Braves defeated visiting Claremont Spartans, 90-61, at Belmont. Johnson was good on 14 of 18 shots from the field.

GIRLS

REYNOLDS (37): Claire Turner 6, Rhonda Kellar 6, Jodie Crossley, Tracy McAra 10, Donna Rogers 9, Sharon Finlay, Sue Droppers 6, Linda McBeth, Sylvia Talbot.

MT. DOUGLAS (34): Bev Gait 6, Gail Anderson 4, Marie Morrison 3, Linda McLaren 1, Cindy Smith 12, Peggy McManaman 2, Leslie Cross 6, Joanne Griffin, Terry Crocker, Marg Mason, Maureen Rutherford, Tish Doyle.

BELMONT (42): Sheila Chalmers 17, Donna Triplett, Bobbi Chalmers 2, Christy Smith, Judy Foley 2, Shirley Wilson 2, Sydney Thomson 8, Arelene Brown 11.

CLAREMONT (33): Carll Hunter, Karen Dickey 4, Lisa Atkinson 9, Yoland Olivotto, Lyn McKean, Carmelita Olivotto, Tracy Wilkinson, Deb Perry 9, Lyn Crawford 3, Liz Fleming 8, Wendy Sutherland.

BOYS

BELMONT (90): Darrell Johnson 30, Bruce Robertson 6, Wayne McChesney 6, Steve Dunbar 8, Tom LeQuesne 5, Ken Wells 3, Jerry Kupiak 2, Don Weightman 8, Chris Calnan 16, Rob McTavish 6.

CLAREMONT (56): Neil Cunningham 21, Doug O'Byrne 11, Gord Lee 6, Wayne Phillips, Ed Robertson 1, Ed Thornburgh 6, Rick Robertson, Mike Wyatt 7, Rick Merrifield 4, Gord Schultz.

REYNOLDS (61): Jim Dunn 12, Eric Jones 11, Mike Newman 6, Dale McMillan 6, Reg King, John Horgan, Bruce Meade 5, Randy Kellar 16, Wally McLean 2, Keith Thompson 1.

MT. DOUGLAS (59): Garth Nye, Dan Pimloff 6, Rick Shenton 7, Rick Bourque 12, Art Plewes 3, Norm LeBus, Bob Jarvis 18, Al Duddridge 6, Ken Braun, Dave Ball 7.

ESQUIMALT SPORTS CENTRE
JR. "B" HOCKEY
TONIGHT 8:00 P.M.
VICTORIA
vs.
ESQUIMALT
(Legion)
Adults—$1.00 OAP and Students 50c
2-6

New snow shortage on Island

There was a shortage of new snow as of 5 p.m. Thursday at all Vancouver Island and Lower Mainland ski resorts, but most Mainland resorts report good totals.

Green Mountain has the most snow of the three Island areas, while Forbidden Plateau reports a few bare spots and some ice and Mt. Arrowsmith remains closed.

VANCOUVER ISLAND

GREEN MOUNTAIN: Clear, 5-degrees Celsius, no new snow, 90-centimetre total at bottom and 140-centimetre total at top. Road good but chains advisable. Open 9 a.m. to 4 p.m.

FORBIDDEN PLATEAU: Clear, —6 Celsius, no new snow, 72-centimetre total, with hard-packed snow and some bare spots. Open 9 a.m. to 4 p.m.

MT. ARROWSMITH: Closed.

MAINLAND

GARIBALDI: Sunny, 10-degrees Celsius, no new snow, 230-centimetre alpine total and 137-centimetre base total. Open 9 a.m. to 3 p.m.

GROUSE MOUNTAIN: Clear, 10-degrees Celsius, no new snow, 208-centimetre total. Open 9:30 a.m. to 11:30 p.m.

HEMLOCK VALLEY: Clear, 2 degrees Celsius, no new snow, 138-centimeter total. Open 9 a.m. to 10 p.m.

MT. SEYMOUR: Clear, 2-degrees Celsius, no new snow. Open 8 a.m. to 10 p.m.

MT. BAKER: Clear, —2 Celsius, no new snow, 205-centimetre total. Open 8:30 a.m. to 11:30 p.m. weekends only.

CRYSTAL MOUNTAIN: Clear, —7 Celsius, no new snow, 195-centimetre total. Open 9 a.m. to 10 p.m.

CYPRESS BOWL: Clear, 2-degrees Celsius. Open 9 a.m. to 4 p.m.

Hockey scores

QUEBEC MAJOR JUNIOR

Laval 4, Montreal 1.
Cornwall 5, Hull 1.

B.C. JUNIOR

Merritt 5, Langley 4.

James Bay wins

James Bay Athletic Association regained a share of second place in the Victoria Senior "B" Men's Basketball League Thursday.

John Campbell scored 34 points, 20 of them in the second half, and James Bay moved into a tie with Oak Bay by edging Independents, 66-62, at Spectrum School.

Al MacLean scored 16 points to lead Independents, who trailed by four points at the half and never got closer the rest of the way.

JAMES BAY (66): John Campbell 34, Ian Scott 6, Tony Anderson 9, Jim Merz 8 Jack Munch 6, Al Martyn 3.

INDEPENDENTS (62): Leon Mitchell 4, Brian Wright 10, Frank Biehl 6, Al MacLean 16, Bob Scott 6, Gary Mols 6, Rick Krawetz 4, Dave McMillan, Lance Shannon.

The Original Knight
SOLUNAR TABLES
When To Fish Or Hunt

According to the Solunar Table calculated for this area, the best times for hunting and fishing for the next 48 hours will be as follows (Times shown are **Pacific Standard** Times):

TODAY

5:55 12:15 5:15 12:30

TOMORROW

7:45 2:55 7:05 2:15

Minor periods, shorter duration, light type.

Major periods, lasting 1½ to 2 hours, dark type.

Palmer, Casper supply dramatics

But Allin slips into Hope lead

PALM SPRINGS, Calif. (AP) — Buddy Allin quietly slipped into sole possession of first place while two of professional golf's greats provided the dramatics Thursday in second-round play at the $180,000 Bob Hope Desert golf tournament.

Allin shot a four-under-par 68 and a 135 total for two rounds of the five-day, four-course, 90-hole tournament.

But while Allin was working at the uncrowded Bermuda Dunes course, a large crowd watched 46-year-old Arnold Palmer and 44-year-old Billy Casper run up some records at Eldorado.

Palmer matched the course record with an eight-under-par 64 — his best round in recent years — and Casper played his back nine in 29—best on the tour this year — on his way to a 65.

"It's interesting," said Casper. "I don't ever remember shooting 29 — and I had to wait for my 21st year to do it."

Palmer, who one-putted 10 greens, said: "I felt like it was going in the hole every time I had the putter in my hand."

Casper moved into second place, two shots back of Allin, with a 137 total. Palmer was tied for third at 138 with Bob Murphy and Dwight Nevil, a one-time Dallas fireman. Murphy had a 68 and Nevil shot 67, both at Bermuda Dunes, Jack Nicklaus had a 70 in the chilly temperatures and occasional light showers. He was at 139, four strokes off the pace. George Knudson of Toronto shot an even-par 72 for a two-round total of 146, 11 srots behind Allin.

Defending champion Johnny Miller shot a 69 at Eldorado and was five strokes back at a 140 total. He was tied with four others, including Jim Colbert, who shared the first-round lead with Allin. Colbert slipped to a 73 at Eldorado.

The format of the event calls for the 128 professionals to play one round at Eldorado, La Quinta, Indian Wells and Bermuda Dunes — each day with a different three-man amateur team — before the final round at Indian Wells.

Lee Trevino, Tom Watson and Ben Crenshaw, winner of the last two tour events, are not competing.

Bud Allin	67-68—135
Billy Casper	72-69—137
Bob Murphy	70-68—138
Arnold Palmer	74-64—138
George Cadle	74-69—139
Jack Nicklaus	69-70—139
Dwight Nevil	71-67—138
John Mahhafey	70-70—140
John Miller	71-69—140
David Graham	69-71—140
Bill Rogers	69 71—140
Jim Colbert	67-73—140
Rik Massengale	69-72—141
Rex Caldwell	71-70—141
Vic Regalado	74-67—141
Lee Elder	71-70—141
Dick Rhyan	73-68—141
Gay Brewer	70-71—141
Orville Moody	73-69—142
Charles Coody	68-74—142
Dave Hill	71-71—142
Jim Jamieson	74-68—142
Joe Porter	73-69—142
Mason Rudolph	71-71—142
Dave Stockton	73-69—142
Rod Curl	79-67—142
Mike Morley	74-68—142
George Knudson Tor	74-72—146

COUGAR Hockey

TIM WILLIAMS
Saturday, 8:30 P.M.
Memorial Arena
Event No. 28
VICTORIA COUGARS
take on
MEDICINE HAT
Adults $3.00, Youths and Senior Citizens $1.75
Children Under 12 $1.25
2-6

THE BATES IN NEW ZEALAND!
EXCLUSIVE LIVE COVERAGE
DIAL C-FAX 1070

The Daily Colonist.
(ESTABLISHED 1858)

FORD TRUCKS
LARGE SELECTION
peter pollen ford

Quarters built for seven house 30

Cowichan Valley RCMP desperate for new facility

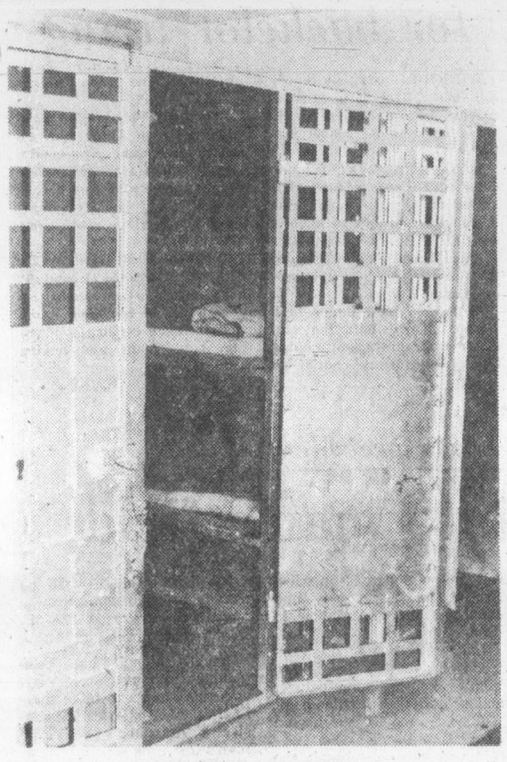

No toilets in cells

By CRAIG MEREDITH
Colonist Correspondent

DUNCAN — After more than a year of extensive study, discussions and investigations, the RCMP headquarters here, which was originally intended for a staff of seven and now houses 30, remains in the same antiquated condition.

Recently described by North Cowichan Mayor Gerry Smith as "a pigpen", the building, built in 1948, has been a political issue for a number of years. However, a year ago it looked like there might be some changes.

At that time, Duncan and North Cowichan mayors and regional board officials met with then Cowichan-Malahat MLA Robert Strachan and members of the B.C. Police Commission to discuss the Cowichan Valley's police situation — specifically the lack of facilities.

At present, the municipality of North Cowichan is the only area in the Cowichan Valley region district contributing to policing, because of legislation which exempts unorganized areas and cities with populations under 5,000.

After the meeting in November of 1974, local officials agreed that the meeting was a success and concrete results could be expected.

Staff-Sgt. Jock Collier, who has been stationed in Duncan for more than four years, told the Colonist Wednesday that things haven't changed and the facilities "continue to be inadequate for conducting police work."

Pointing to a small 70 square-foot public reception area, Collier said it isn't uncommon to see prisoners, the public and suspects, all in or around that area at the same time.

"What do you do, we don't have any interviewing rooms, and so our only alternative is to do the bookings and visits of prisoners in the public area."

Across the counter from the reception area, which is usually crowded with police officers and people seeking information, the communication network for fire, police and ambulance calls is operated.

The communication devices, which are under heavy criticism from fire departments and the ambulance service are in need of some improvements Collier said.

Gordon Irvine, the dispatcher, who acts as a guard, handles fire calls for six local fire departments, ambulance calls for the region, police inquiries and radio calls.

There are four phones on his desk, two on the wall beside him, along with a two-way radio unit and another separate phone with four incoming lines on a nearby counter.

The only way to tell which phone is ringing is by the sound of the ring, Collier said.

"B.C. Tel is now looking at the whole system. We hope to get some recommendations from them in the near future," Collier said.

Other areas of the 2,400 square-foot building are just as inadequate with the old live-in quarters on the upper floor changed into the detachment's general investigation section.

Collier said the only real alteration made in the upstairs area was the removal of the beds.

The lockup in the Duncan detachment, which handles close to 700 prisoners a year, has remained relatively unchanged since it was built almost 30 years ago.

There are no toilet facilities in the cells.

The following is an account of what has happened since last year, when local and regional officials claimed that new headquarters for the RCMP "were just around the corner."

● An RCMP investigatory committee composed of planning officers in the E division planning section from Victoria was asked to study the situation in the Cowichan Valley.

● After the investigation, the committee produced a report recommending that the Cowichan Valley region be policed under a district concept.

● The regional board adopted the RCMP report and asked the committee to meet with the regional planner to study cost figures and benefits.

● Final results were expected by November.

● RCMP superintendent of administration and personnel, R. L. Johnson, informed the regional board that the study has been cancelled by the attorney-general's department.

● North Cowichan and Duncan mayors asked about the study and found out it had not been cancelled but broadened to a provincial study.

● In November, after meeting with local RCMP officials, North Cowichan mayor, Gerry Smith, described the present detachment headquarters as a "pigpen", and said "council should get off their butts and do something."

● A proposed meeting with the attorney-general was cancelled because of the provincial election.

So, more than a year later, after numerous promises to the local RCMP and hours of study and discussions, the Duncan detachment remains the same.

Duncan Mayor Kenneth Paskin told the Colonist Wednesday he is still optimistic that something will eventually come of the last year's effort towards new facilities.

"We had an informal meeting with a couple of members of the B.C. Police Commission last week. They feel the new government will seriously consider any work the B.C. Police Commission has commissioned," Paskin said.

The CVRD has also written the attorney-general's department to find out whether it would be willing to lease space for the RCMP detachment in Duncan if another building was constructed," the Duncan mayor said.

The North Cowichan mayor was unavailable for comment because he is on holiday.

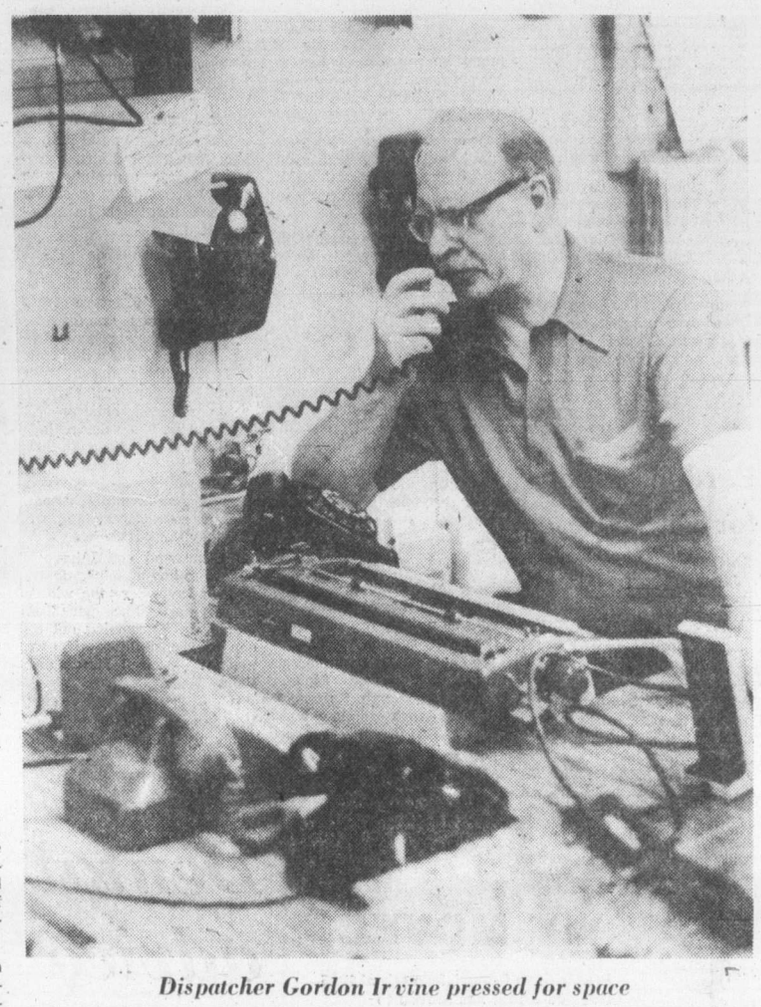

Dispatcher Gordon Irvine pressed for space

Alderman proposes rail-barge service

COMOX — Introduction of a rail-barge service in this area, was proposed this week by Ald. Ronald Ellis.

Ellis, who is the chairman of the Comox-Strathcona Region Board, suggested Union Bay as logical location for shipping freight in and out of the area.

His comments came during brief discussion by council on preparation of a brief by the town for submission at the March 2 Canadian Transort Commission's public hearing into future of rail service on Vancouver Island.

The hearing is being held at the Royal Canadian Legion hall in Courtenay starting at 10 a.m., with another hearing scheduled for Victoria March 8.

Council agreed to add input to a brief now being prepared by the regional district's economic develoment commission, which will be presented at the hearing.

Ellis said "everyone possible should submit a brief at the hearing."

Mayor Richard Merrick said it is essential the railroad be kept operating and two trestles between Courtenay and Parksville repaired.

Passenger and freight rail service is essential for development of Vancouver Island, Merrick maintained.

"In future years the railway will play a major role in the mode of transportation on the Island," he added.

Merrick also said the company should not be complaining about lost money — "look what they got in timber and mineral rights for developing rail service."

Ald. Dennis Coleman, however, took the view that because of the recent announcement by the federal transport minister regarding rail service in Canada, the future does not look too bright as far as the Esquimalt-Nanaimo Railway was concerned.

"If the line is an uneconomic operation then someone is paying the shot — the taxpayer," Coleman added.

Ellis suggested that the CPR be made to pay for development of a rail barge system if they are allowed to discontinue rail service on the Island.

Goose Spit near Comox

Greater use sought for 'costly' property

COMOX — Specific proposals for year-round use of the Goose Spit property near Comox will be drafted by a council committee.

The expensive facility is owned by the national defence department and houses the land-based HMCS Quadra sea cadet station. At present, it is used for only two months each year, Ald. George Piercy said.

Mayor Richard Merrick, a former armed forces member, reminded the alderman that a sea survival course operates at Goose Spit year-round.

He suggested, however, that the property could be better utilized.

Merrick said discussions have been held with the base commander at Canadian Forces Base in Comox regarding other uses of the property. "Nothing can be done until specific proposals are drafted for submission to DND," Merrick said.

The brief discussion followed receipt of a letter from Comox Valley Medical Society reminding council of a letter sent a year ago asking for increased use of the property.

Society secretary Dr. W. O. Young told council that letters sent a year ago to Prime Minister Trudeau, the B.C. education department, School District 71 chairman and Comox council only brought a reply from the Comox council.

Mayor Merrick said several government officials had been contacted on the matter but nothing concrete had resulted from the negotiations.

Harmac employees back new contract

NANAIMO — The 1,100 members of the Pulp, Paper and Woodworkers Union of America, Local 8, employed at the Harmac pulp mill near here, have voted 93 per cent to accept a new contract with MacMillan Bloedel Ltd.

The union struck the Harmac mill last spring and stayed off the job until the Barrett government forced a return to work with its back to work legislation.

The vote was conducted Wednesday night and Thursday morning, and was followed by official signing of the agreement by union officers.

The terms of the agreement have not been disclosed since it had not yet been signed by the company's officials.

'250 jobless for year'

Union seeks action on closed company

By FRED CURRIE
Colonist Correspondent

NANAIMO — Local 8 of the Pulp, Paper and Woodworkers of Canada has called for a meeting with union and provincial government labor department officials, and representatives of Mayo Lumber Company, to resolve the problems which closed the mill about one year ago.

The mill, located in South Nanaimo, was shut down in early 1975, apparently for economic reasonns. The move put 250 employees on unemployment insurance rolls.

The president of Local 8, Bruce Tunstall, said Thursday that over the past 12 months, the union has had no information from the company on its future plans and the future of the employees who had been laid off. His main concern, he said, was that the former employees will be running out of UIC benefits soon and, Tunstall said: "Will all be on welfare pretty soon, unless something is done."

He said that the company "should be acting like a good corporate citizen and should recognize it's obligation to both the community and the employees."

He said some of the 250 men who are now out of work had been with the company for up to 20 years.

Tunstall claims that the problems which resulted in the closure of the mill are not economic but "are internal problems between the owners."

He said the mill is owned 60 per cent by Japanese interests and 40 per cent by the Mayo family.

Tunstall claimed that the Japanese majority owners shut down the mill to press their bid to purchase the balance of the outstanding shares in the company.

He said the union has written letters to the government, Nanaimo Mayor Frank Ney and the company, asking for a meeting at the soonest possible date to get the problems resolved and get the mill back on stream.

More news of Island Page 34

Board 'without control' over Indian-owned land

COMOX — Area residents concerned about plans by the Kommus Indian Band to subdivide land they own on the Back Road, have been told that the regional board has little control over subdivision of such land.

Regional planner Thomas Becker told a meeting this week that "in essence the regional board or municipality has no control whatever over Indian reserve lands."

The land, Becker said, is under federal control. He cited a court case in Surrey a few years ago, in which it was ruled that a municipality has no control over Indian lands.

Area residents have expressed concern that lots may be leased for a low down payment and structures built would lower the value of nearby homes.

It was suggested by one resident that the problem was not insurmountable, as the Indians could agree to some type of restrictive covenant to protect adjacent homeowners.

Becker suggested fears that the land mighta be leased at low price "were somewhat groundless," because the Indians were well aware of value of their land, and would make sure any development would afford them maximum return. "That's my hope anyway," Becker said.

Cemetery, 44 lots approved

PORT ALICE — Council has approved a subdivision plan for 44 residential lots and a cemetery.

Municipal engineer John Motherwell told council the land included in the subdivision, 12 acres owned by Rayonier Canada Ltd., could be easily served with water, but that sewerage could be difficult.

Because the land is on a hillside, collector sewers would be required.

Only other bad feature, Motherwell said, is a creek which runs through the proerty.

"Council has obtained Rayonier's approval in principle on the transaction," Mayor George Lacey said. "Our original proposal was for a piece of land of about 10 acres. We'll just have to get their approval for the larger area."

Lacey was authorized to negotiate the land transaction.

Taxi firms seek rate increases

NORTH COWICHAN Taxi companies serving Crofton and Chemainus in this municipality have received council approval to increase their rates.

Crofton Taxi Ltd. and Chemainus Taxi Ltd. want to increase their flag rate from 80 cents to 90 cents, mile rate from 70 cents to 90 cents and their waiting time from $8 to $10 an hour.

The taxi companies, which have also applied to the provincial motor carriers branch for approval, claim their present rates are the lowest in B.C.

They said in a letter to council that with the increasing operating costs, repairs, fuel, insurance and wages, they are finding it difficult to make a living.

No-left-turn ban revoked

COURTENAY — The controversial 'no left turn" ban at the Fifth Street-Cliffe Avenue intersection is being revoked. Council decided this week that the ban, introduced six weeks ago, was causing more problems than it was solving.

Council drops bylaw

NORTH COWICHAN — A proposed $3 million sewer bylaw for this municipality was abandoned Wednesday, so that Kingsview Properties Ltd. could proceed without further delay on the construction of a separate trunk line to its proposed subdivision on Maple Bay Road.

North Cowichan council rescinded the bylaw, which had received three readings, after the muncipal administrator informed council there would be a considerable dealy in getting the provincial government's approval for the bylaw.

Kingsview Properties, which is financially committed to construct a sewer line to its proposed 1,000-home subdivision, had entered into a cost-sharing agreement with the municipality on an enlarged pipe to serve other residents in the area outside the proposed subdivision.

The $3 million loan authorization bylaw also included improvements to the sewer lagoon and construction of sewer trunk lines along Canada Avenue and one to the lagoon.

Municipal administrator John Berikoff said in a report to council that "due to economic and budget measures," the provincial government is presently reviewing all cost sharing programs such as sewer and water construction.

"Therefore, it is quite eyident that there will be considerable delay before bylaws involving government cost sharing under the Sewage Treatment Assistance Act are reviewed and approved," Berikoff said.

Because of Kingsview Properties' desire to proceed with its development and the possibility of a legal suit against the municipality if there are any further delays, North Cowichan council abandoned the bylaw in its present form.

Council will now prepare a new bylaw to authorize a loan for reduced sewer improvements along Canada Avenue and in the western sector, and for joint facilities with the city of Duncan.

ann landers

Dear Ann Landers: Don't tell me I'm in a mess. I know it. What I need is some advice on how to handle the mess so it will be less hurtful and damaging to others.

I became involved with a married man who has a nice wife and three children. He never ran down his wife to me — it's just that their life grew stale and I came along at a time when he needed a lift.

Well, the "lift" developed into a fantastic love affair and now I am pregnant. He doesn't know about my condition and I don't think I should tell him.

Another man I've been seeing for over a year (no sex, just a great pal) would love to marry me but I've been stalling because of You Know Who.

I feel certain my pal would marry me even though I am pregnant by someone else.

I want this child desperately, Ann, not only as a lifelong "souvenir" of the man I love, but also because it might be my last chance to get pregnant. (I'm in my middle 30s.) What should I do? — **Anguished**

Dear Anguished: If your "pal" will marry you even though you are pregnant with another man's child, you're shot full of luck, lady.

invited her to have lunch with me. I wanted to get to know her better. She said she wasn't feeling up to it.

This is not what I'd call your common, everyday-variety fellow.

I see no reason to tell that married man whose wife and kids got "stale" that you are having the child. It's enough that "Pal" knows.

In fact, stay a million miles away from the guy. Any ties would complicate your life tremendously — and his, as well.

* * *

Dear Ann Landers: In all my 62 years, I never thought I would be writing to you, but I have a very serious problem.

My only son just married a pretty girl named Linda. About a week ago I phoned my new daughter-in-law and

My son called that same night and told me to stop pestering his wife. He said she needs time for herself and can't be bothered with my "nonsense."

That really hurt me, Ann. What should I do about this problem? I'm sure she misunderstood. — **Pop-In-Law**

Dear Pop: I assume you set your son straight. If you didn't, you should have.

And now that you know how they feel about desire to become better acquainted, be careful about doing or saying anything that might be misinterpreted.

* * *

Dear Ann Landers: You've printed several letters from young adults complaining about how their parents impose on them, make demands and ruin their lives. Well, here's a switch for you.

Our married children all live nearby. They dump their children on us whenever they feel like it — evenings, weekends, vacations, whatever. They borrow furniture, money and our car. Everything we own they think is theirs.

My husband and I have a chance to buy a nice home 800 miles away where the winter months are like paradise. Would we be running out on our responsibilities if we moved? — **Tired Mama and Papa**

Dear Tired: No way! You've earned peace and contentment. Call the van and start packing. And send me a postcard from paradise.

Pardon sought for Tokyo Rose

SAN FRANCISCO (UPI) — A Japanese-American group is seeking a presidential pardon for a woman who was convicted of treason years ago as Tokyo Rose, who made propaganda broadcasts for Japan during the Second World War. Iva Toguri d'Aquino, now 59, works in a Japanese import store in Chicago.

Fashion designer Elizabete David helps Pat Antonaccio create a man's jacket at Richie-Rubinoff, of Toronto. Besides assisting Antonaccio with men's line, Elizabete is designing collection of tailored jackets, skirts, vests, slacks and topcoats.

Husbands fail working wives

STANFORD, Calif. (UPI) — Working women are on the increase and they are working harder than ever because their husbands don't help out enough with household duties, according to a Stanford University study.

"The husband spends very little more time assisting the wife and mother when she works outside the home," says the report by Prof. Alice Cook of Cornell University, scholar-in-residence at the Stanford Centre for Research on Women.

"Even when children are cared for outside the home, it is the mother who makes the arrangements, delivers and picks up the children, and when they are ill stays home to care for them."

The study says a 19-nation survey showed that "husbands and children, when they help at all, tend to assist only with selected — often self-selected — tasks and for a very small fraction of the total hours devoted to housekeeping."

A study found that husbands of working wives help with household duties on an average of one to three hours daily, while the employed wife spends four to eight hours a day on these chores.

A study of women textile workers in Leningrad, Russia, came to essentially the same conclusion. And a recent East German study reported that husbands on the average have 10 hours more free time per week than their working wives.

"However much the lifestyles of the educated young married in Western Europe, the U.S., Australia and even Japan may stress sharing and equal opportunity, they have not yet begun to throw statistical weight," Prof. Cook says.

She adds that married women represent the largest single addition to the work force of industrialized nations but that their prime needs —child care and part-time jobs — rank relatively low among the priorities of most countries, especially America.

Boys, girls trained for bachelor living

WINNIPEG (CP) — Slowly but surely, bachelorhood is receiving formal recognition in Winnipeg's public school system.

Barriers to boys in home economics courses and girls in industrial arts have come down in a number of schools and at least two now offer courses based on the premise that many young people are remaining single.

At Deer Lodge junior high school, nearly half the students in Grades 8 and 9 opted this year for a course in practical living as an alternative to French.

Principal Vic Weiler says boys need to know how to cook and sew and girls need a knowledge of tools in an age when more and more are turning their back on marriage or marriage at an early age.

Meanwhile, at Garden City collegiate, Grade 11 and 12 boys have helped design a course called bachelor living that includes cooking, budgeting, bank loans and buying automobiles.

Toronto men's clothing manufacturer sets precedent

Woman designer breaks into man's field

TORONTO (CP) — A year ago, as a project for her fashion - designer course at Sheridan College in Oakville, Ont., Elizabete David designed a suit for her 18-year-old brother.

Asked if he wore the suit, the 23-year-old designer smiled broadly. "He even liked it," she said.

That was her first suit and, for a while, it appeared as if there would never be a second. When Elizabete graduated from her two-year course last April she looked for a chance to train in the men's tailoring field and every men's clothing manufacturer in town turned her down.

"I like tailored clothes," she says, "and there aren't many women's tailoring manufacturers." So she kept scrambling for a foothold in an industry where female designers were unknown.

The owner of a pant firm, who had never had a designer, took her on as an experiment but Elizabete resigned in frustration after two months. The women in the factory had been trained to sew seams for mass production in a certain way and could not understand how to do anything else.

Eventually, she was introduced to a well-known men's clothing manufacturer and sold herself to the point that he agreed to take her on as a gamble.

It was the only break she needed. Shortly afterwards, she was stolen away by Pasquale (Pat) Antonaccio, chief designer for the manuracturing firm of Ritchie-Rubinoff.

"I heard via the grapevine that she was good," he said. "I needed an assistant and didn't giver her sex a second thought."

Elizabete said she had no trouble being accepted by the men in the factory. "The difficulty was to break in."

Ritchie-Rubinoff had been planning to introduce tailored women's clothes into their line. So Elizabete, besides assisting Antonaccio with the men's line, was set the task of designing a collection of tailored jackets, skirts, vests, slacks and topcoats.

"She has done an amazing job," Antonaccio said. "I haven't had to interfere at all."

At the moment, Elizabete is working on jump-suits ordered by footballer Paul Warfield and his wife.

Dental advice

This is the third in a series of six articles on dental health published by The Daily Colonist, in cooperation with the Victoria and District Dental Society, in observance of February as Dental Health Month.

According to our dentist, my daughter lost a baby tooth early so that the permanent tooth is not ready to appear. Can't I just wait until the second tooth comes in?

The primary teeth should be given the best of care because they assist in the chewing of food, contribute to facial development and expression, preserve space for the incoming permanent teeth, and serve as part of the child's speech apparatus until the permanent teeth erupt.

A child usually keeps the last of his primary teeth until he is 11 or 12 years old.

As your child approaches the age of six, her jaws grow and provide room for the permanent teeth. The roots of her primary teeth slowly dissolve in a process called resorption, while the permanent teeth develop in preparation for their eruption.

When a permanent tooth is fully formed and ready to erupt, the primary tooth that it will replace should simply loosen and come out of the jaw by itself.

A healthy tooth serves as a natural space maintainer. When a primary tooth is lost prematurely, the space tends to close unless a space maintainer is inserted by the dentist.

Also, premature loss of primary teeth may cause the permanent teeth to erupt out of their proper position or become impacted and fail to erupt at all.

In some instances, the dentist may want to observe the space regularly to determine whether a space maintainer will be needed.

Bulletin board

Pacific Shores, an Audubon film narrated by its creator, Norman Wakeman, professor of biology at Pasadena, Calif., will be presented again tonight at 8 in Newcombe auditorium, Provincial Museum, under sponsorship of the Victoria Natural History Society. The speaker is an expert wildlife photographer, lecturer and author whose work has been included in Walt Disney's True Life Adventures, in television shows such as Bold Journey and in scientific films.

□

RETARDATION

The Greater Victoria Association for the Retarded is inviting the public to a meeting on how to help parents, including foster and group home parents, share responsibilities for their retarded dependents, at 8 tonight in St. John's Church hall, 933 Balmoral. There will be a presentation by Ann Coyne, professor in the graduate school of social work, University of Nebraska, who is a parent, foster parent and adoptive parent.

□

FILMS FROM CHINA

China Today, a film narrated in English, and Sing Quan Railway, a color film, will be shown at 8 p.m. Saturday and at 2 p.m. Sunday in the Chinese - Canadian Friendship Hall, 535 Fisgard.

□

HOCKEY NIGHT

Oak Bay Minor Hockey Association will hold its first annual minor hockey night from noon to 10 p.m. Saturday. There will be exhibition games from noon to 3:15 p.m. and from 5:30 to 10 p.m., and family skating between 3:15 and 4:45 p.m. The opening ceremony will be from 5 to 5:30 p.m., with Oak Bay MLA Scott Wallace as guest of honor.

□

DRAMA ZONE

A general meeting of the South Island Drama Zone will be held at 2 p.m. Sunday in the Community Arts Council office, 45 Bastion Square.

□

BRITISH ISRAEL

Dorothy Abraham will speak on Health — Healing and Herbs, at a British Israel meeting at 3 p.m. Sunday in the Dominion Hotel, Yates.

□

WIDOWS

The Widows' Society will meet at 2:15 p.m. Sunday in the Women's Centre, 552 Pandora. Everyone welcome.

□

SPEAKER

Sister Bede Sullivan, department of education, University of Victoria, will speak on The Influence of the Mass Media, when Victoria Council of Women meets at 2 p.m. Monday in the Salvation Army Citadel, 757 Pandora.

□

SOUTHEAST ASIA

The University Extension Association will be meeting in room 168, Elliott Building, University of Victoria, at 8:15 p.m. Monday. B. C. Butler will speak on Whither Southeast Asia?

□

PARENTCRAFT

Parentcraft's next meeting will be at 8 p.m. Monday in the Eric Martin Institute. Dr. Jim Tucker will discuss the Leboyer method of non-violent childbirth.

THE SLIM GOURMET

CALORIE-CONSCIOUS COOKING

By Barbara Gibbons

Carrots are such a deliciously colorful vegetable that few people think of dressing them up with much more than butter. Unfortunately for calorie-counters, butter is more fattening than the carrots themselves ... 100 calories per level tablespoon.

Today we've put together some of our favorite low-cal carrot combinations, all with a minimum of fat and sugar. All are extra-easy too.

CREAM-SAUCEY CARROTS AND CELERY

10-ounce package frozen sliced carrots
2 stalks celery, thinly sliced
One-half cup boiling water
1 cup cold water
1 envelope instant cream of chicken or mushroom soup 1-cup size
Parsley flakes optional

Cook carrots and celery in boiling water in a covered sauce pan until tender-crisp. Stir cold water and soup mix together and stir into the sauce pan.

Continue to simmer, uncovered, until sauce is thick. Serves four, 54 calories each.

□

CARROTS WITH APPLE-MAPLE GLAZE

10-ounce package frozen carrots
Three-fourths cup unsweetened apple juice 6-ounce can
1 tablespoon dietetic pancake syrup

Cook carrots in a covered saucepan according to package directions, using apple juice in place of water. When nearly tender, uncover and continue to simmer until nearly all the liquid is evaporated. Stir in sugar-free syrup and reheat. Season with salt and pepper, or butter-flavored salt.

Serves three, 73 calories each.

□

DILLY CARROTS

1 pound small carrots, pared and cut up, fresh or defrosted
One-half cup water
1 tablespoon diet margarine
One-half teaspoon salt
One-half teaspoon dill weed

Combine in a covered sauce pan and cook over low heat until carrots are tender and most of the liquid is absorbed. Serves four, 76 calories each.

□

BRAISED CARROTS AND CELERY

1 pound pared carrots, cut up
6 stalks celery, in 2-inch lengths
1 cup fat-skimmed chicken or turkey broth fresh or canned
One-half teaspoon parsley flakes

Cover and simmer until nearly tender. Uncover and continue to simmer until most of the liquid is evaporated. Taste before seasoning with salt. Serves six, 35 calories each.

□

CHEDDAR CARROTS

For each serving:
One-half cup sliced carrots fresh, frozen or canned
1 tablespoon grated extra-sharp cheddar cheese
Oregano

Cook or beat carrots until tender-crisp: drain. Sprinkle the hot carrots with cheddar and oregano. Cover and keep warm until serving time. The chese will melt. Each serving: 49 calories.

YEAST CRUMBLES

If yeast bread is crumbly, it might have been let rise too long.

□

SUBSTITUTE MEAT

For a meatless supper, serve a mixture of cooked vegetables in a curry sauce over cooked rice. Also add whole or ground peanuts.

□

IRON PLENTIFUL

The average adult has enough iron in his body to make a two-inch nail.

□

SERVE WHEN HOT

Like a souffle, Yorkshire pudding must be served the moment it comes from the oven.

Luck decides on third try

COYLE, Okla. (UPI)—Fred Carnes and Ed Ford received 75 votes each in a school board election and decided to draw cards to determine the winner. Both men drew eights. Then both drew twos. Then Ford picked an eight and carnes pulled out the queen of diamonds.

WE MOVED

Prescription Optical, formerly of 1025 Douglas Street has moved to

719 FORT STREET
(Opposite the Dutch Bakery)

Enjoy the same service for all your optical needs you received at our Douglas Street office for 18 years.
Call:
388-9981

Prescriptions Filled
Optical Repairs
Frames and Accessories

PRESCRIPTION OPTICAL
Still 7 Locations

NEED NEW DRAPES?

SAVE UP TO
20%
ON MADE TO MEASURE DRAPES WITH OUR FULL RANGE OF DRAPERY FABRICS

• MATCHING BEDSPREAD-DRAPE ENSEMBLES.
• KIRSCH RODS SUPPLIED AND INSTALLED.
• COMPLETE HOMES A SPECIALTY.

EXACT PRICE — Not just an estimate
For Prompt, Honest and Personal Service
Phone us day or evening, weekday or weekend
MOBILE DRAPE STORE
"TO YOUR DOOR"
386-1259
2-5

APEX
Painting and Dec (1976) LTD.
Phone 479-4648 568 Margaret Street, Victoria, B.C.
• Commercial • Residential • Industrial Painting

February 1, 1976

We are expanding our painting and decorating business to British Columbia. We are beginning our expansion in the City of Victoria.

We have a sincere desire to duplicate our successful Alberta operation which consists of sub-contracting as painters, wall covering applicators and specialty coating operations. Our Alberta company, Apex Painting and Decorating Ltd. was incorporated in 1965 and operated by Mr. Helmut Buchholz. The company established a record of efficiency, good service and reliable work throughout Alberta. We have done all types of painting and decorating projects to the satisfaction of our customers.

Our company is an active member of the Canadian Painting Contractors Association. We have fully qualified tradesmen and are anxious to build up a business in British Columbia and establish ourselves in order to gain the same reputation we have throughout Alberta.

Mr. Albrecht Willmann has been with the Edmonton operation for over six years and is a Shareholder and Director of this company. He originally trained in Europe and has been in Canada for eight years. He is familiar with all phases of the construction industry.

We hope to hear from you in the near future and look forward to being of service.

Now Available . . .
MEGAVITAMINS
in both
ORAL and INJECTABLE forms

We Specialize In Personalized Service

• Family records kept on all Prescription and non-prescription drugs.
• FREE City-wide Delivery Service.
• FREE Blood Pressure Clinic every Thursday from noon 'till 1 o'clock.

SAANICH PHARMACY
4086 SHELBOURNE ST.
(Corner Feltham and Shelbourne)
477-6112 658-5828 Emergencies
2-5

clearance sale!

SORVIN Ltd.'s Annual CLEARANCE SALE of fine teak furniture imported from Denmark, Sweden and Norway.
Furniture for Dining Room, Living Room, Bedroom and Den is included in this sale.

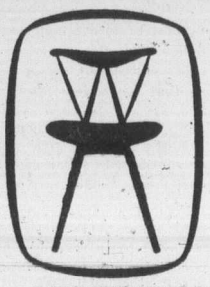

c. e. sorvin Ltd.
"Your Scandinavian Furniture Centre"
339 W. HASTINGS, Vancouver 683-8042
2500 DOUGLAS ST., Victoria 386-2612
2-5 OPEN FRIDAY TO 9 P.M. (VICTORIA STORE CLOSED WEDNESDAY)

Hot club of France alumnus

Jazz violinist to visit

French violinist Stephane Grappelly, an authentic jazz legend, will be in Victoria March 11 for a Royal Theatre concert thanks to the fact that Jacques Brel isn't as alive and well as he is supposed to be.

Victoria impresario John Minshall announced Thursday he had arranged for the concert by Grappelly and the accompanying Diz Disley Trio during the violinist's first world tour.

Minshall said a Vancouver company led by Leon Bibb had been due in the Royal March 11 for a performance of the play Jacques Brel Is Alive and Well and Living in Paris, but the company's tour of B.C. and Alberta was cancelled last fall for unstated reasons.

Minshall was on the phone to a New York agent recently setting up a Victoria appearance next September by jazz singer Cleo Laine and her bandleader-husband Johnny Dankworth, when he learned Grappelly was available.

Grappelly, sometimes spelled Grappelli, joined with the late guitarist Django Reinhardt in the 1930s to form the Quintet of the Hot Club of France. Its recordings became prized gems among jazz buffs.

During the war, Reinhardt stayed in Paris while Grappelly went to England. They were reunited briefly after the war and, since Reinhardt's death, Grappelly has refused to leave Europe but has made a few recordings which show he remains the first jazz violinist.

Last year, he tried a 10-concert tour around New York. It succeeded, so he is now on a world tour which will touch at Victoria March 11 and Vancouver the next day. Victoria tickets are at the McPherson, Arena box office and T. Eaton Co.

Police show life not all routine

RICHMOND, Va. (AP) — Patrolman Mitchell Weber planned to show a local television crew how routine a policeman's job can be. By day's end, his lesson had covered all the elements of a prime-time detective show.

Weber stopped three cars for a routine licence check Wednesday. The cameras hummed. As Weber approached the third car, he found himself looking at a gun.

Shots rang out and Weber, unhurt, jumped into his car. The chase — something the news team from WXEX-TV hadn't bargained for — was on.

The two assailants had escaped from a Florida prison. One was captured a few minutes after the shooting incident. The other surrendered after a three-hour siege at a Richmond home, during which he held five persons hostage.

Weber, who wears a blue medal on his uniform as the city's Rookie Cop of the Year in 1974, said several shots were fired as he chased the speeding car.

The convicts fled on foot when their car crashed, authorities said, and minutes later, William Jackson Martin, 26, was apprehended in the backyard of a nearby home. He offered no resistence.

Michael Keeney, 30, traded shots with officers before slipping into a nearby house. Police said Keeney was armed with a .30-calibre rifle, a pistol and a sawed-off shotgun. Inside were Dorman Hall Sr.; his wife, Mary; their son, Tommy, 19; Laura Hall, 87, and her nurse, Alice Revens.

More than 30 police surrounded the two-storey frame house, and Det. Sgt. Charles Bennett began a telephone conversation with Keeney, before negotiating his surrender.

Mitchell Weber
. . . not routine

U.S. control

Movies probe urged

OTTAWA (CP) — While controversy ranges over federal assaults on U.S.-owned publications such as Time and Reader's Digest and the influx of American television programming, federal sights are being set on a perennial sore point with Canadian artists — the American control of movie houses and film distribution.

A group of filmmakers and writers has requested the federal department of consumer and corporate affairs to conduct an inquiry into what it calls monopolistic practices by multinational companies. It says they are strangling the Canadian film industry.

The group say about $40 million is drained out of the country every year by American film distributors who consider Canada part of their domestic market. They say the money is recycled in the Hollywood film industry rather than in Canada.

In a formal brief to the department, the group says Famous Players Ltd. and Odeon Theatres Canada Ltd., along with eight American film distributors, dominate the rental and supply of motion picutre films in Canada.

The group says that in 1973, the eight U.S. film distributors controlled 80 per cent of motion picutre rentals to Canadian movie houses.

They say Famous Players and Odeon took in 63 per cent of gross Canadian box office revenue of $150 million in the same year.

"Famous Players and Odeon carved up the market and won't let others in," said Peter Pearson, film director and group spokesman, in an interview.

"It shuts out the theatres to the showing of independent Canadian films and forces upon the Canadian public mediocre films that have minimal commercial expectations," said Pearson.

Concert tonight sold out

The music department, University of Victoria, has reported a sellout for its concerto concert at 8 p.m. today in the MacLaurin building.

The concert, featuring four graduating students in works by Handel, Haydn, Tchaikovsky and Beethoven, assisted by the University Orchestra conducted by Dr. George Corwin, was inadvertently reported Thursday as taking place Saturday.

Restaurant in tune with times

VANCOUVER (UPI) — As Canada reels through a stream of economic bad news, Vancouver is about to get a new restaurant strikingly in tune with the times.

Even the name is right. It's The Bread-Line — and the motif is the Great Depression of the 1930s.

The owners spent $350,000 to capture the look of the Dirty Thirties and provide a bill of fare laced with references to financial disaster.

When the stock market suddenly sags and hard-earned money is fast evaporating, investors can still get a kick out of "wolf at the door" stew. Or maybe they would like to live it up with "poverty bonus," a zesty bean dish.

A farmer who's just lost the homestead, or anybody who's been shafted in some financial sleight-of-hand, will be able to relive the joy of the moment with good old "swindler's split-pea soup" or "profiteer's pleasure" beef riblets.

And to round out the atmosphere, there'll be a flock of old-age pensioners on hand as waiters.

The 225-seat restaurant — a spinoff from a similar operation in Seattle — is in Gastown.

A typical meal, including salad, main course and beverage, will cost about $2.95.

the magic screen
An alternative source of film entertainment for children and their parents to enjoy together, and an opportunity for childhood educators to explore the area of children's cinema further.
presents
RUN WILD, RUN FREE
Saturday, February 7, 10 a.m.
MacLAURIN BUILDING 144
Upcoming films from The Magic Screen:
BOY WITH GLASSES ..... February 28
CLASSIC SILENT COMEDY
AND THE COURT JESTER ..... March 20
WHISTLE DOWN THE WIND ..... April 10
Admission: Child $1.00, Adult $1.50
For further information call 477-6911
Locals 802, 803, 804
University of Victoria Continuing Education

THE PLAYHOUSE THEATRE CENTRE OF B.C.
NEW COMPANY
presents
★ THE KOMAGATA MARU INCIDENT ★
a new play by Sharon Pollock
TONIGHT 8 P.M.
★ KENNEDY'S CHILDREN ★
by Robert Patrick
FEB. 10, 11, 12, 13 at 8 p.m.
Tickets $3.50, $2.50 Students, Members, O.A.P
Ticket Reservations Mon.-Fri. 12-5 p.m.
383-8833
open space
510 FORT ST.
2-6

3 DAYS
VANCOUVER ISLAND
Antique Show & Sale
• 20 Antique Dealers in one show!
• 5000 Antique items!
ANTIQUES - COLLECTABLES - FINE ART
GEORGIAN LOUNGE
EMPRESS HOTEL, VICTORIA
FRIDAY, FEB. 6 . . 6 P.M. - 10 P.M.
SATURDAY, FEB. 7 12 NOON - 10 P.M.
SUNDAY, FEB. 8 12 NOON - 4:30 P.M.
Admission $2.00

JOIN in all the laughs and fun of the old Wig 'n Dickie featuring your old London Host.
EDDIE SHEAR, ERIC and BOBBY McQUILLAN
EVERY FRIDAY and SATURDAY 6 p.m.-9 p.m.
"An OLD ENGLISH DE LUXE BUFFET"
only $6.50
Cabaret 9 p.m.-1 a.m.
NO COVER CHARGE FOR DINERS
RESERVATIONS RECOMMENDED
THEATRE Wig 'n Dickie RESTAURANT
THE WILSON MOTOR INN
850 BLANSHARD ST. 385-6787

Friday & Saturday
February 6 & 7
AUDUBON WILDLIFE FILM NIGHT
Newcombe Auditorium
(Provincial Museum)
8 P.M.
"PACIFIC SHORES"
with
Norman Wakeman
Professor of Biology, Pasadena, California
Adults: $1.50 Students and Senior Citizens $1.00, Sponsored by Victoria Natural History Society.

BOOK NOW . . .
Banquets, Receptions, Parties, etc.
from 25-1,100 People
STARDUST
385-1031

The Big Cabaret
Featuring
"VINTAGE"
Fridays Saturdays
Dining 7-9
Dancing 9-2
2-5
2915 DOUGLAS ST. INGRAHAM HOTEL 385-6731

Tam O' Shanter
Esquimalt Rd. at Head St. Res. 383-2022
Dancing To The Dixielanders FRIDAYS
Sing-Along and Dancing with GEORGE McDOWALL and THE "TAM" GANG SATURDAYS
SMONGASBOND with GEORGE and The "Tam" Gang 5-10 P.M. SUNDAYS
DINING EVERY NIGHT OPEN 5:00 P.M.

CAN YOU SING?
COME ALONG & SING ALONG . . .
FRIDAY and SATURDAY EVENINGS
DINNER FROM 5:00 P.M., SNACKS FROM 9:00 P.M.
SPECIALIZING IN PRIME RIBS OF BEEF AND STEAK AND LOBSTER
featuring: GRACE GERMAIN
ERIC ROBERTS "the mad hatter"
• FINE FOOD • GOOD SERVICE
655 DOUGLAS · 388-4488
THE KING'S DEN

enjoy dinner dancing at HY'S new HILLSIDE INN
(formerly Little Harry's)
Enjoy the relaxing atmosphere of our beautiful newly decorated dining lounge.
Music by GABBY
Open Mon. to Sat. 11:00 a.m. to 1:00 a.m.
Hillside SHOPPING CENTRE
RESERVATIONS: 595-2552
American Express

. . . from Steak & Lobster to Steak 'N' Kidney Pie
OPEN FOR EVENING DINING
5:30 Monday thru Saturday
Juanhoe's
FULL FACILITIES
1314 Government 383-0913

got a date?
COME TO THE
GUYS 'n' GALS SKATING PARTY
Tonight 8:15 p.m.
• Door Prizes • Good Music • Transistor Radios
VICTORIA MEMORIAL ARENA

OPERA REGISTRY OF CANADA
Sponsored by:
All Canadian Opera Companies
Canada Council
For Professional singers, conductors, stage directors, designers, stage managers, choreographers, technicians, coaches, accompanists and chorus masters.
Canadian artists residing either in Canada or other countries may apply. No fees. Write for Registry forms and information to:
BRIAN M. HANSON, co-ordinator
c/o Opera West
111 Dunsmuir Street,
Vancouver, B.C. V6B 1W8
2-6

James Bay Inn
presents a few selections from our menus
little ITALY RISTORANTE
TIFFANY DINING LOUNGE
Pollo D'Oro 4.95
Spaghetti Carbonara 3.75
Ravoli 3.95
Trota "Italiana" 4.50
Filet Mignon 8.00
Roast Beef 6.25
Steak "Oscar" 9.50
T-Bone Steak 8.00
RESERVATIONS 384-7151
Featuring Dancing TO THE "NEW FRIENDS"
FOGHORN
270 Government Street
2-6

Joe Pecorelli announces . . .
THE OPENING of his new
POCO•PIZZA
1315 ESQUIMALT ROAD

The home of real Italian Pizza, Spaghetti, Ravioli, Lasagne
NOW IN 3 Locations
OPEN 10 a.m. to 1 a.m. Sunday to Thursday
10 a.m. to 3 a.m. Friday and Saturday
COLWOOD 472 Island Hi-way 478-5621
VICTORIA Hillside Shopping Centre 595-3812
ESQUIMALT 1315 Esquimalt Rd. 386-3426
2-6

Dance to the New Sounds of
Dream State
FABULOUS MUSIC DIRECT FROM SEATTLE FOR THIS FRIDAY and SATURDAY
9 P.M. to 2 A.M.
The Thatch CABARET
ROYAL OAK INN 4680 ELK LAKE DRIVE, VICTORIA, B.C., (604) 658-5231
2-6

MORGAN

LIL ABNER

JUDGE PARKER

ARCHIE

RIP KIRBY

BLONDIE

MARY WORTH

HI and LOIS

KERRY DRAKE

MOMMA

M. V. Chesnut's
Garden notes

Beds and borders planted up with ornamental shurbs are becoming increasingly popular these days, probably because they require so much less work and attention than herbaceous perennials or bedding out annuals.

The shrubs, if carefully chosen and arranged, will make a charming picture, not only by reason of their blossoms, but also for their foliage, their bark and their brilliantly colored berries in the fall.

This charm grows through the years as the shrubs attain maturity.

★ ★ ★

One problem, though, is the spacing of the shrubs. They are such tiny things when delivered from the nursery, and it is a great temptation to plant them much too closely together to provide a well-furnished look to the bed.

This is a short-sighted policy, however, and it is much better to give them their recommended spacings, bearing in mind their ultimate span, height and girth, then plant up the intervening spaces with temporary subjects.

The spring-flowering bulbs are excellent for this purpose and never look lovelier than when grown in a semi-woodland setting.

Used in close association with winter-berried and summer-flowering shrubs, you can get three separate feasts of beauty from the one piece of ground.

Too, you can plant contrasting and complementing colors to set off the shrub blossoms —blue scillas under pink almond blossoms, for instance, or dark blue grape hyacinths under golden yellow forsythias.

★ ★ ★

Where the spaces between the shrubs lies in partial shade, some very good fillers can be found among the polyanthus and other primroses.

Some primulas will bloom through the winter months in a mild winter, polyahrhus in the spring of the year, while an intelligent selection of other primulas will carry the burden of supplying color right through the winter.

Primula bulleyana is a lovely thing, with whorls of apricot-organge flowers, and it is at its best in May and June. It is a native of Yunnan province in China and isn't the least bit difficult to grow.

★ ★ ★

Another good primula for the shrub border is P. pulverulena, one of the dusty-leafed kinds, flowering also in late spring and produces blooms in rose pink and salmon shades.

If you have any choice, buy the Bartley strain, which is superior to the run-of-the-mill kinds.

Lilies are grand subjects for planting in the shrub border, particularly among rhododendrons and azaleas, for soil that suits the one is almost certain to suit the other.

Both lilies and rhodos have a dislike for heavily manured ground but revel in soil reriched with peat moss and leafmould.

Many of species or "wild" lilies—regale, croceum, chalcedonium and hansonii—come into bloom after the rhododendron display is finished.

★ ★ ★

Pansies can be used most effectively for providing color in the spaces between immature flowering shrubs.

Ordinarily, when selecting pansies, one looks for good size of bloom and interesting markings on the petals, but where one is seeking to create a broad, over-all effect, clarity of coloring should be the prime consideration.

For this purpose, I don't think you can beat the strain known as Clear Crystals. These are not true pansies at all but hybrids between the pansy and the viola, bright and true in color and with no blotches or petal markings of any kind.

★ ★ ★

Even wildflowers can be used on this job. I have one small patch in our shrub border filled with a tiny fumitory, a miniature relative of the Bleeding Heart, with silvery fernlike foliage and small, cream-colored, heart-shaped locket flowers, admired by all who see it.

This little fellow, now a patch two feet across, sprang up spontaneously, probably from a birdborne seed, and escaped the weeding hoe barely by the skin of its teeth.

Jack
Smith

When I wrote a second time recently about the incident of the gorilla and the handcuffed man on a street corner in downtown Miami, I promised that I would not mention it again, unless, of course, I heard from the gorilla.

Well, he phoned me the other day, collect.

To review the scene once more, I was walking down Flagler St. when I saw this man sitting on the curb, handcuffed to a lamp post. No policeman was in sight.

As I stood there, wondering at this extraordinary situation, a gorilla came walking down the street. He saw the handcuffed man, walked over to him, took his gorilla head off, and said, "What did you do?"

Whereupon a man I later described as "a big, mean-looking brute," snarled at the gorilla, "Leave him alone!" The gorilla thought this over, put his head on and ambled on down Flagler St.

My report of that incident, with so many questions left unanswered, was published. It was read by a man named Jack Flynn — the "brute" who had actually been a good samaritan — and by four witnessies who wrote to corroborate my story.

On the basis of this new evidence, I wrote a revised report, which reached the eyes of a man named Charles Allen James.

It was James who phoned. He was the gorilla. He does advertising specialities, he explained, and was on the job that day.

"I know the man who was handcuffed. I saw him there and I wondered what he had done and I walked up to him and I said, 'What did you do?"

"That's right," I said. "I heard you."

"I didn't know how he got hung up like that and I figured like you figured, that the police put him there until they could get a car to pick him up." (The man had been rescued by a police ofsecurity guard. He had later been resuced by a police officer.)

"I do advertising for anybody," James said. "I like doing it. I have a Donald Duck costume. I have a Mickey Mouse costume. I enjoy dressing up as a costume character. I enjoy meeting people. I enjoy making people happy. Making people laugh."

I asked him what he had been advertising that day.

"Coca-Cola. I was handing out tickets. You could go into a store and buy a case of Cokes and get two Cokes free. I do this for a living.

"I'm a man of many talents, but because of my handicap — I had polio — I haven't been able to get into the line of work I want to get into, and I have to settle for what I'm doing.

"Mr. Smith, I don't know you but I assume you circulate your column all over."

"Well, yes."

"Something like Ann Landers. Right?"

"Well, not quite like Ann Landers. I try not to give advice."

"Well, then if something was to happen to you so you couldn't do your job and you couldn't get hired somewhere else you'd have to take a lesser job, right?"

I said he was certainly right.

"You must have a big circulation because everybody has been wanting to know who the gorilla was. All my friends wanted to know who is this Jack Smith. I said I didn't know. I wasn't going to call you but when I saw your second article, I knew you were a reasonable man."

He pointed out that being in advertising he didn't mind seeing his name in print, but there had been an unfortunate aftermath to the incident.

"The ironic thing is, Mr. Smith, the day after I stopped at the lamp post, somebody stole my gorilla head."

"Who would do a think like that?" I said, sincerely dismayed by this news.

"Three hippie kids. They grabbed it off my head when I walked down the street by the auto show. I was working that day at the auto show. I wear my gorilla suit and I carry a sign that says 'I go ape for Toyota.'

"A gorilla head costs something like $300, and I haven't got the money. I put an ad in the paper — lost, one gorilla head, $100 reward. But nobody's turned it in to me."

I hope those who have stayed with me through the exploration of this minor episode in the life of a distant city will not feel their time has been entirely wasted.

We have learned that a man we mistake for a brute may be a gentle friend of the oppressed: We have shown that the police can have compassion, and we have seen that a man who makes his living in a gorilla suit is no less a human being for it.

Sydney
Harris

THOUGHTS AT LARGE:

Ambition is a game to the young, becomes a need to the middle-aged, and turns into a disease to the old; thus, much of the mischief in the world is perpetrated by older men who have converted ambition into a substitute for the pleasures and needs they have lost.

★ ★ ★

Whenever I hear about a "friendly divorce," I wonder why — since friendship is such a rare and precious thing in the world — the couple wasn't able to make it on that sturdy basic alone. (If a divorce isn't acrimonious, it isn't worth going through.)

★ ★ ★

Perhaps the most common, and most dangerous, self-delusion is to imagine that we are what we believe — when the deeper truth is that we are what we feel, and especially when our feelings run counter to our beliefs.

★ ★ ★

Why are parents with the poorest manners toward their children the quickest to rebuke them for being rude in return?

★ ★ ★

Enemies don't merely get more like each other as time goes on — the better one gets more like the worse (as the current CIA revelations are stunning us to learn).

★ ★ ★

It's hard to understand how a professional politician can refer to himself as a "public servant" and keep a straight face.

★ ★ ★

Clarity is the most important element in communication — but it must be the clarity that separates ideas from the passions enveloping them, not the false clarity that offers a simple passion as a substitute for an idea.

★ ★ ★

If history displays any cyclical movement, it is that the weak recurrently overcome the strong, because the arrogance of strength inevitably propels it to over-extend itself and collapse.

★ ★ ★

We learn from observation, but not very much, or very long: after we see a wreck on the highway, we drive more carefully — for about three or four blocks.

★ ★ ★

No man is so old, successful or independent that, after a television appearance, his mother will not call him at home and say, "I thought you looked tired, my dear."

★ ★ ★

There seems something a trifle askew in our priority of values when we have successfully launched the Age of Space before we can cope with three inches of snow on a city street.

★ ★ ★

As I repeat every few years (to no avail), when we feel compelled to use the phrase "to make a long story short," we have already made it too long.

★ ★ ★

A guilty conscience makes itself heard by explaining itself away before explanations are called for.

James Bacon's
Hollywood

HOLLYWOOD — **Shirley MacLaine** doesn't expect to be a delegate to the Democratic convention next summer. She has been a familiar face on the TV set at recent conventions.

"I think I'm booked in Minsk or someplace like that when the convention is scheduled," said Shirley on the phone from New York.

"I've got to get this desire for live entertaining out of my system. I'm touring Europe with my show."

She opens next month at the Palladium in London and then hits the continent. Her tour will be basically her TV special which was seen recently on CBS-TV. Of course, guest star **Lucille Ball** won't be going along on the tour.

The special was called There's a Gypsy in My Soul. That's the name applied to the kids in the chorus line where both Shirley and Lucy started.

In fact, Shirley has always been a chorus girl at heart ever since I knew her. Shirley, one of the finest actresses, will return to the movies after her tour to do Amelia Earhart.

Had to give her the famous **Joe Frisco** line. Whenever Joe borrowed 20 bucks from pals, which was often, he would say: "Let me have 20 until **Amelia Earhart** gets back from her trip."

★ ★ ★

Stuart Ostrow, producer of Pippin, the Broadway musical hit, is presently considering ABC's offer of $2.5 million to put his show on as TV special.

Bette Midler and **Lord Olivier** have become fast friends ever since he caught two of her concerts in Los Angeles. "What do we call you now, 'Lord Olivier'?" Bette asked Larry.

"Of course not," said Larry. "To my friends, I'm just plain old 'Sir Laurence.'" Not earthshaking news but everytme you can get Olivier's name in the column, it gives you a little prestige.

28. ★★★

234 MORTGAGES FOR SALE

FIRST MORTGAGES FOR SALE
$12,000 at 13% Property value $42,000
$23,000 at 13½% Property value $44,000
$31,000 at 13% Property value $49,000
THESE MORTGAGES ARE ALL SEASONED AND CONTAIN ALL RELATIVE CLAUSES FOR YOUR PROTECTION INCLUDING POST DATED CHEQUES, PREPAYMENT PENALTIES, ETC. NOW AVAILABLE FOR IMMEDIATE SALE.
PLEASE CALL MR. GREEN
Rae Investments Ltd.
388-7891

18%
Short term first and seconds
Well-secured
R. GEDDES
PRINCIPAL PROPERTIES LTD.
477-9514

235 WANTED TO BORROW

12% FIRST MORTGAGE. $22,000 Gordon Head. $11,000 shares considered. Security in home on 1 acre. Mortgage payable interest only at 1% per month — 3 year term. For further information call LEN THOMAS at Douglas Hawkes Ltd., 990 Blanshard Street. 384-7128 (Res. 478-1720).

Wanted to Borrow
12¼ First Mortgage. $43,000. 5-Yr. Term, 20-Yr. Amortization. For further information contact K. JACOBSEN, 388-4271 OR 658-8679.
J. H. WHITTOME and CO. LTD.
1111 Blanshard Street

240 BUSINESS OPPORTUNITIES

A.E. LePAGE
WESTERN LTD REALTOR
912 Douglas Street 386-7551
1610 Island Highway 478-9561
Formerly Melton Real Estate

THRIVING VILLAGE STORE GROCERY AND GAS PUMPS
Located in fast growing area of Sooke. 3, 50'x120' lots allow room for expansion. 2 or 3 bedroom living accommodation, large sundeck with views over the harbour. Ideal family business, good turnover showing steady increases. Vendor may finance. MLS 15456.
478-9581 Pat Therrien 642-5138
478-9581 Rona Higgs 642-3835

NEW
Generation Coin Operated Video Game
SPORTORAMA
4 Games in One Unit made for the entire spectrum of players, from novice to expert. Play increases with age of location. We provide you with service, location, maintenance, collections, and accounting, if you wish. Low down payments. Financing available. Excellent cash flow. High return on investment. Only a few good locations available.
HURRY
Mr. Patterson 388-6444 anytime.
ALSO
Coin Operated Zenith Billiard Tables. Real money makers. Heavy duty professional Italian slated, and high pressured laminate cabinetry. Let us show you actual profits enjoyed by other owners.

CAMERAS AND BOOKS
Good opportunity for camera buffs or experienced retailers, established camera and book store in downtown Victoria. Good income with potential for greater volume. Good lease. Price $14,900 for furniture, fixtures, and goodwill plus inventory at cost (approx. $22,000). For more information and appointments to view call:
ALLAN TRELFORD
385-3128 or 652-3717
CENTURY 21, J. D. BOSDET LTD.
120—727 Johnson Street, Victoria, B.C. 386-3128

GOLDEN OPPORTUNITY
You can buy this 9-month-old Wholesale Pie Business for only $5,000 down — Total Price $15,000. For this you get $10,000 worth of almost new equipment, $1,500 (approx.) of stock, plus a number of established customers with loads of potential for the person who wants to get ahead. This would be an ideal business for a retired Baker or Husband and Wife or a couple of young fellows, one to Bake while the other handles distribution and sales. If this is what you have been looking for ... phone Brian Coutts.
385-7721 598-2405
GARDNER REALTY LTD.

SMALL BUSINESS, LARGE PROFIT
Popular newstand in centre of Victoria. Excellent one-person operation. $15,000 plus stock (approx. $3500). MLS 15345. For further details, please call Helen Jones, 595-7913. Swinerton, Stewart Clark, Ltd. 385-2481.

COIN-OP LAUNDRY DRY-CLEAN
A great business opportunity with little attention required. Small investment offering a good return with even greater potential for the future. Cadboro Bay area. Priced to sell at $16,900. Bob Kohlruss 598-7689 or Chris Greig 479-7995. Castle Properties Ltd. 386-6164.

DOWNTOWN RESTAURANT
Seating capacity presently 100 with ample equipment and room for expansion to 200. Present volume $150,000 per year and showing an excellent net figure. Beer and wine license. Asking $85,000 with I.D.B. financing available. Illness reason for sale. For further information please call Don Oakes 478-4334 or B.C. Land 478-5588.

FISH AND CHIPS
Can you and your wife cook? If ans. is Yes! Then this Fish and Chip and short order restaurant is made for you. Net approx. $500 per week. Open 5 days a week, low overhead. Price $26,500. Phone VICTOR WONG 385-2458, Byron Price and Associates Ltd.

EXCELLENT OPPORTUNITY for person with imagination and drive. Large selection of used lawnmowers and parts priced to sell. Would prefer to sell as complete unit, but would consider selling in smaller lots. For more information, 479-1312 between 6-8 p.m.

ATTN. PRIVATE INVESTORS
Exciting tax sheltered business opportunity warrants your investigation and participation. Offers outstanding return on invested dollar. Secure, proven investment. Contact Mr. Powers at 388-6444 anytime. Mortgage financing is available.

UNIQUE OPPORTUNITY TO take over business with repetitive cash revenue weekly. Investment secured by equipment which is strategically located to generate substantial return, for confidential interview call Mr. Patterson, 388-6444 anytime.

UP ISLAND NATURAL FOOD restaurant and bakery with living quarters. $8,000 includes business equipment, and stock, 3-year lease, $350 month. Vegetarian only. Phone Alan at 248-3846.

TRUCK SPRAY BOOTH, 38'X18', near completion for lease or work on commission basis. Some work supplied. Additional bay available if needed. Reply Victoria Press, Box 443.

BE YOUR OWN BOSS. DELIVERY service, $5,000 down. Take over truck payments. For more information phone 386-3016 after 5:30.

GROUND FLOOR OPPORTUNITY for working partner in first class restaurant. Unlimited potential for cabaret and land purchase. 598-8629 after 5.

PRIVATE INVESTOR WANTED for small trucking company, doing linehaul work. Confidential. Investment required $5,000. Please reply Victoria Press, Box 448.

FOR SALE NEW RETAIL BUSINESS for imported goods. $3,000 plus stock. 592-1333 from 10-5.

1971 KENWORTH CONVENTIONAL with 1974 semi with good job running south. 642-5990.

RARE OPPORTUNITY RHODODENDRON BUSINESS PLUS TWO-STOREY VIEW HOME ALL ON 1.45 ACRES ASKING $185,000
Beautiful spacious two-bedroom home with PANORAMIC SEA AND MOUNTAIN VIEWS. Thriving rhododendron business with approximately a five-month season during the year. Here is the good healthy country life — away from the "rat race" — and yet you are still in Saanich within the 10-mile circle from the center of Victoria. Ideal for young couple with wherewithall or for successfully retired older people. Vendor will give you the benefit of his considerable expert experience for a reasonable time. For appointment to view call ROBERT YOUNG 477-8749, or 479-2115 or 383-4124 anytime. Park Pacific Investments Ltd. MLS 15129.

MID VANCOUVER ISLAND MOBILE AND TRAILER PARK
Very popular and breeze to operate Over 100 spaces for mobiles, trailers and camping. Approved for 30 more mobiles. Park-like acreage border river and just two minutes from sandiest beach. All modern facilities including service building, store, living quarters and heated pool. Purchase all or owner-operators share. Total price $225,000. Call Mary Campbell at Nanaimo Realty Co. Ltd., Box 518, Nanaimo, B.C. at 754-2311 or eves. 468-7485.

TAXI
Here is an opportunity worth considering. 5 licence taxi fleet with cars, meters, radios, etc. serving Victoria and vicinity. Buy the whole works for $22,000 and never walk again. Further information by calling ERNEST WILLDEN 382-9191 anytime or PAUL HYATT 656-3150.

Canada Permanent Trust Company

Vancouver Island Mobile Home Park
20 gorgeous acres in quiet country setting just minutes south of Nanaimo. Paartial development has 45 mobiles. Very neat park with select clientele. $365,000. Call Mary Campbell at Nanaimo Realty Co., Ltd., Box 518, Nanaimo, B.C. at 754-2311 or eves. 112-468-7485.

Automotive!
Established garage, specializing in general repairs to foreign cars. Independent business, excellent reputation and location. $60,000 with $20,000 down. Contact TED PINFOLD 388-7742, JOHN RUSSELL 592-3248 or OFFICE 477-0141.

Canada Permanent Trust Company

$35,000 — BAKERY BUSINESS. Good profit! Try YOUR Trade. Please call:
RATHER Realty Ltd. 384-0212

RETAIL LEASE FOR SALE, Location-Shelbourne Plaza, size - 700 sq. ft. Immediate possession. Contact 658-8785. 477-8148.

PROFITABLE VARIETY STORE in shopping centre. Easy operation. $15,000 plus stock at cost. Phone after 6 p.m. 598-5861.

NICE LOW OVERHEAD BUSINESS. Total investment, $5,000 384-4934.

241 BUSINESS OPPORTUNITIES WANTED

Your Business
Can be sold! That's our business! Let's discuss yours in confidence!
JOHN RUSSELL nights 592-3248
TED PINFOLD nights 388-7742
Our office days 477-0141

Canada Permanent Trust Company

CONFIDENTIALLY WANTED
Up to $350,000 cash to invest in good holding or income property. $40,000 cash to buy income property. Call Ammy, 386-7721, Investors Syndicate Realty.

WANTED TO PURCHASE, small established business with net of $15-$20,000 per year. Send full details to Victoria Press, Box 425.

244 REVENUE PROPERTY

DUPLEX OPPORTUNITY KNOCKS
Terrific Colonial-style duplex 1250 sq. ft. each unit two 3-bedrm. each. Very bright and spacious. Gorge-Harriet area. All this plus over 13,000 sq. ft. of apartment zoned land which offers terrific potential to the developer with minimum cash outlay. Excellent income from present use. Call for full details on the asking price of $90,000.
DAVID SOUTHALL
385-7761 24 hrs. 652-2325 Res.
D. F. HANLEY AGENCIES LTD.

SPECIAL VALUE! 5-Suite Conversion
Approx. 10% return on investment. All self contained older stucco building with cute self-contained cottage always rented. No vacancy here, if you are looking for good value this is it! Asking only $79,900 with excellent terms. Call now for full details.
DAVID SOUTHALL
385-7761 24 hrs. 652-2325 Res.
D. F. HANLEY AGENCIES LTD.

FOURPLEX
Conveniently located and only a few minutes from downtown (consists of 1-two bedroom and 3 one-bedroom suites. Lends itself for owner occupancy. Good condition. $69,900.
ANNEMARIE BOLENDER
477-1841 477-8653.
BLOCK BROS. REALTY LTD.

BY OWNER
Beautiful family home in excellent residential area, close to all amenities. Live on the 2-bedroom main floor, rent the 2-bedroom suite and purchase for $327 monthly. Many excellent features in this well-constructed and versatile home. $79,900. Appointment to view. 479-1517.

APARTMENT SITE
2.8 Acres up-island, zoned and sewered, suitable for Apartment or Townhouse. Price $155,000.
F. G. CARVER & CO.
385-7324 or 598-2581

TAX SHELTER
Brand new townhouse-style duplex building. 3 bedrooms, fireplaces and appliances included. Exempt from rent controls. Government certified to allow tax savings through depreciation. Excellent financing available. Kenwood Developments, 383-9126.

20 SUITES
Modern stucco block in A-1 condition and prime location. 9-2 br. suites, 11-1 br. suites. 1 block from the sea. Net over $28,000. 7% mortgage. Full price $360,000. Call Mr. R. Rost, National Trust — Hillside 595-2961 Bus. or 658-5490 res.

RAPID DEVELOPMENT AREA
House in James Bay on R2 corner lot, gross revenue $9828 per year. Excellent permanent tenants. $72,900. Reply Victoria Press, Box 431.

16 RENTALS
—Fairfield corner apartment
—6x1 bedroom, 10 bach.
—Projected net approx. $15,000.
—$56,000, 7% financing.
—Asking $159,500 on terms.
TED BOWDEN REALTY 383-5524

LARGE UP AND DOWN DUPLEX, in Jubilee area, two bedrooms each suite. $58,000. 598-8366.

MODERN OFFICE BUILDING
3-storey concrete and stucco building over 4,900 sq. ft. of space. For viewing call: PHYLLIS COUTTS or BETTY McFARLAND at 598-3344.

TRY TRADES
4-FAMILY COMPLEX
GLEN LAKE — 1.85 ACRES
This unique waterfront property is so very lovely to view. Large comfortable solid home with 1300 sq. ft. main level comprises of 3 bedrooms, large living room with brick, raised hearth fireplace, picture windows, large kitchen with dining area adjoining, also with picture window overlooking your beautiful lakefront. Front door opens onto very large cement patio above two-car garage and workshop. Ground level has basement, second bathroom, two washer and dryer hook-ups PLUS self-contained large one-bedroom suite with picture windows overlooking the lake. (Rents at $280 pm). Also a side-by-side older duplex renting at $150 and $100 is on the property. Lots of driveways and parking areas for boats, cars, trucks and trailers. Sweeping lawns to the lake double as a skating rink in cold-spans, if you wish. Waterfowl abound in the winter. The lake is non-polluted and no power-boating allowed. This is truly beautiful, with a tall stand of firs screening your estate front the road. (Possible 75'x120' lot sub-division, but not guaranteed). $32,000 mortgage at 8% available and vendors will carry second to responsible buyer. Trade in your city house for a country haven. Remember, there is no rent freeze on owner occupied duplexes, and you can pick your tenants in this lovely type of tenancy. Asking $139,000. Call: PHYLLIS COUTTS or BETTY McFARLAND at 598-3344.
JACK MEARS
OAK BAY REALTY LTD.

DELUXE DUPLEX FIREPLACES
The feature of this spotless 7-yr.-old offset duplex is the three bedrooms on the main level plus full basement for each side. Thru hall floor plan with 19x13.6 living rooms, family kitchens (one side built-in nook). The owners unit has a beautifully finished basement including 3-pce. bath. Carport plus dr.-in garage, extra parking, garden shad, nicely landscaped lot. Very well priced at $109,000 at 7%, no term mortgage that may be assumed. For an appointment to view please call Grant MacFarlane at 386-3585, anytime, res. 479-8528.
VICTORIA REALTY LTD.

A.E. LePAGE
WESTERN LTD REALTOR
912 Douglas Street
1610 Island Highway
Formerly Melton Real Estate

INVESTMENT PROPERTY
3.41 acres close to Sooke with existing grocery store leased at $425 per month and small cabin also rentable. Room for expansion into other fields — possible mobile homes, etc. $80,000. MLS No. 15296. Call me for more details.
478-9581 RONA HIGGS 642-3835

LEGAL DUPLEX FAIRFIELD
Located just 3 short blocks from the ocean, a well maintained up and down duplex, 2 bedrooms each unit and an extra one in the full basement. Both suites are owner occupied, therefore no rents have been established. Double garage. Low taxes, excellent lot. Exclusive. Courtesy to Realtors. Asking $68,900. Call: Ed Kraft 652-3676 or Alice Moore 592-4529.
CENTURY 21, J. D. BOSDET LTD.
120-727 Johnson Street, Victoria, B.C. Phone 386-3128 (24 hours).

BROWN BROS. on BLANSHARD
"People Helping People"
CHOICE DUPLEX
Close to sea and park. View from owner's 3-bdrm. suite. Income from upper suite and bachelor suite in high basement. Listed at $82,000 with 5 per cent on existing mortgage which can be assumed.
OLGA ZACHARY
592-2265 or 385-8771 (anytime)

UP and DOWN DUPLEX OAK BAY BORDER
Now vacant — three good-sized bedrooms in upstairs suite. One bedroom on main (huge kitchen). Both professionally renovated. New carpets and lino throughout. Tremendous potential in basement (bedrooms and living room roughed-in). Excellent value at only $69,500. New MLS. Act now and phone our National Trust agent.
JOHN KEATS
388-5451 (24 hrs.) 384-4262

DUPLEXPERTS
FANTASTIC VICTORIAN revenue property, built in 1895. Generates over $13,000 gross revenue. Prime 7200 sq. ft., R31 zoned land. $88,900. Drive by 1017 Burdett.
UP AND DOWN, M2 zoned with in-law suite. Empty so no rent control. Drive by 2713 Rock Bay then make your offer on $55,500.
ROOMING HOUSE — In Sidney on 110x110 lot. Completely modern. Over $10,000 net. $86,900. MLS. Call GLENN NICHOLLS 388-6231 or 598-7689. CENTURY 21, Island Pacific Realty.

53 SUITES
DRASTICALLY REDUCED
Was $1,050,000 now asking $950,000. Make an offer on this 1 year old block which will show a true 10% return without equity gain after 4% vacancy factor. $186,000 down on asking price, all trades considered. Call now for more information on this fantastic investment capable of showing much more than the above-mentioned return. Call: 477-0191, Ray Tillyer, or 477-1650, Judy Johnson
Royal Trust Real Estate Dept.

COMMERCIAL BUILDING
2 YEARS OLD
Showing a good return and all rented on leases. 5 rentals and in-law self-contained suite. Plus and zoned duplex lot. Full Price: $212,000.
HAROLD WARE
385-7721 598-4358
HAROLD GARDNER 479-2867
GARDNER REALTY LTD.

ELEGANT REVENUE
10 rental units in Fairfield close to sea. Consisting of one 1-bedroom, one bachelor and 8 lovely housekeeping rooms. A brick and stucco building with wood panelling and beamed ceiling on the main floor. Easy to purchase. Financing available on price of $115,000. To view call
DONNA VALIKOSKI 385-8784
DOUGLAS REALTY LTD.

Fairfield Duplex
On main floor—2 self contained suites each with basmeent. 3 bedrooms and 2 bedrooms, very spacious. Asking $65,000 (MLS). In nice area. IRENE VAN, 384-9191 or 382-9191.

Canada Permanent Trust Company

245 REVENUE PROPERTIES WANTED

Your Property
Can be sold! That's our business! Let's discuss yours in confidence!
TED PINFOLD, Nights, 388-7742
JOHN RUSSELL, Nights, 592-3248
Our office phone, days, 477-0141

Canada Permanent Trust Company

OLD HOUSE?
You can get cash for your house if it's on apartment zoned land. Call me now. Leave your number if I'm out.
JOE PERCIVAL
384-8101 477-8089
Knowles Realty Ltd.

DUPLEXPERTS
We have sold a very considerable number of duplexes and revenue properties priced from $35,000 to $150,000. Consequently we know the market and have a long list of buyers. If you are thinking of selling call us for an experienced market evaluation.
Glenn Nicholls
Gerry Finnigan
388-6231 or 598-7689 or 383-4739
CENTURY 21, Island Pacific Realty

WANTED!
Industrial zoned lot around 10,000 sq. ft. for welding shop facilities. Will consider anything outside city limits in Saanich or Colwood-Langford areas. If you can help, PLEASE phone: ROSS WYMORE at
386-2911 or 385-2296
Homefinders, Wall and Redekop

25-35 UNIT APARTMENTS WANTED for waiting client. Also required zoned apartment land. Would appreciate your calls.
386-3231 JOHN A. JOHN 477-8096
BLOCK BROS. REALTY LTD.

247 COMMERCIAL OR INDUSTRIAL PROPERTIES

WHY RENT?
Own Your Own Warehouse
Available Immediately
1800 sq. ft. with Office and Showroom. High ceilings Located close to Downtown.
Excellent Financing Only $68,000
Contact Gordon Stevenson
385-1431 479-7692
B.A. REALTY LTD.

LET'S MAKE A DEAL!
Take Cash, Vendors will trade, exchange or Carry Back . . .
1. 6,600 sq. ft. of M2 Light Industrial Zoned property on Catherine St. Ideal for sign shop, Printshop with Offices up. Vendor will carry balance at 11 per cent with reasonable down payment. Asking $66,000. Bring me an offer.
2. 2.5 acres — 300-ft. highway frontage, 1 mile north of Duncan. Ideal for Mobile Home Sales, Auto Dealer, Motel or Shopping Centre. Sketch plans available. Asking $120,000. Bring me your offer now.
3. 6,000 sq. ft. of Renovated Building — Downtown Duncan. Excellent potential for further development, 2,400 sq. ft. currently under lease for $14,000 P.A. net — Potential income $30,000 plus. Vendor will take cash plus agreement and help lease out the balance of space. Asking $250,000 but any reasonable offer considered as First Mortgage is $150,000.
For information on any of the above please call: BRIAN COUTTS
385-7721 598-2405
GARDNER REALTY LTD.

A.E. LePAGE
WESTERN LTD REALTOR
912 Douglas Street
1610 Island H'way
Formerly Melton Real Estate

5.25 ACRES
On main highway at Cobble Hill, half way between Duncan and Victoria. Ideal property for development. Warehousing, manufacturing, etc. 4 bedroom house and very large workshop presently on property, Corner of Fisher Rd. and Island Highway. Asking price $165,000. Let's hear your proposition. MLS No. 14717. Call Len LeDoux 386-7551 - 382-9852.

Development Property
1.74 acres of prime M-1 zoned property. Partially developed with one large warehouse presently leased on a long term basis to A-1 tenant. Potential to construct approx. 40,000 sq. ft. of additional building space. Railway access also available. Located in Esquimalt in a suitably related industrial area. Priced at $580,000. For further information concerning the various development possibilities of this site phone DARIEN BAIN, 477-0141, Office or 658-1070 Evenings.

Canada Permanent Trust Company

Commercial Opportunity
If you're looking for a 2400 sq. ft. bldg. on a 7200 sq. ft lot zoned M2 in a high traffic location, I've got it. Lots of financing available. Bldg. with 3 bays and 3 hoists well suitel to most any service function, MLS 14290. Priced at $123,000, but call me and lets talk.
Ken Mann
Bus. 598-5144 Res 477-6773
T. L. Mann and Associates Ltd.

COMMERCIAL PROPERTY
850 S.F. for retail use — Professional office — Restaurant or ?? ON a bust St. within 2 mile circle. In addition a large cozy 2 bath. Modernized family size kitchen, entertainment size living-dining room. Full basement. Lovely garden area and patio or lots of space for additional parking. A hard to find combination. Asking $125,000. MLS.
386-7521 TOVE BARLOW 477-9859
BOORMAN INVESTMENT CO. LTD.
1111 Government St.

CO-OPERATIVE WAREHOUSE
4,000 sq. ft. warehouse space plus 1,800 sq. ft. office (5 offices plus reception). Here is an opportunity for interrelated businesses to work in conjunction with one another in the same building. Save in space and share staff. For more information phone Jim Webber 382-7276 or 658-5977, Town and Country Realty Ltd.

EXCELLENT HOLDING PROPERTY in the high Quadra area. 1¾ acres at $2.50 sq. ft. with sewers in progress. Vendor is open to trades up or down. Call JOHN WEST at Lansdowne Properties Ltd. 592-2431.

FOR RENT
Burnside, Douglas area, large fenced, blacktop area including office, available immediately. Call Mr. Anderson at 382-2721 or 477-4985.

62' LOT WITH GOOD HOUSE and 16x18 workshop. In area being rezoned M-2, across from Woodwards, ideal for tradesman. Only $53,900. New MLS.
TED BOWDEN REALTY—383-5524

WANTED: DOES ANYONE HAVE a 2-bay garage, commercial, for rent, or lease? Call 652-5527.

250 HOUSES FOR SALE

WATERFRONT
Gentle slope to wide white sandy beach in Fairfield, near Beach Dr. Renovated, 2 bedroom bungalow with part basement and modern services, out standing water views. First time advertised. Only $79,900. New M.L.S. Call Jack Betts, 385-2471, 477-4042. Johnston and Co.

JAMES BAY $41,900
2 bedroom recently redecorated, fireplace, wall to wall and out building, on city lot. 1 block from ocean park, buses., 382-4418.

D F Hanley Agencies Ltd.
D. F. HANLEY AGENCIES LTD
3293 DOUGLAS STREET
385-7761

OPEN HOUSE
1440 SLATER ST.
SAT. 1:30-4:00
$92,500
Seeing is believing! This gorgeous home offers all the amenities one could ask for: two bedrms on main floor (master has 3-pce. ensuite) Terrific dining rm with feature fireplace. The kitchen is a woman's dream. Family rm. with fireplace on main floor also laundry area. Down is an extremely impressive foyer entrance. 3rd large bedrm and a 3rd three-pce bath, 4th bedrm and rec room roughed in ready for completion. Don't miss this one for good value. For prior inspection or details, call
DAVID SOUTHALL
385-7761 24 hrs. 652-2325 Res.

OPEN HOUSE
5348 Parker Ave.
CORDOVA BAY
SAT. 1:30-4
Smart looking 4-bedrm, 8-yr-old home situated on lovely quiet street on Sayward Beach Cathedral entrance leads up to living rm with fireplace (some seaviews), large bright dining area (with huge sundeck off), and family size kitchen. Completely finished bsmt with family rm and fireplace, a large rec rm, 4th bedrm PLUS a 3rd bathrm. Level lot in great gardening area backing onto market gardens. Sunny location all day long. Priced to sell at $74,900. Must be sold! MLS 15307.
PHIL WARREN
385-7761 24 hrs. 658-5411 Res.

OPEN HOUSE
OPEN HOUSE
(2 blks south of Cedar Hill X Rd on Shelbourne-. Attractive, immaculate, 2 bedrm home with another room in full bsmt. W-w carpet throughout. 50x153 lot with several fruit trees. Clear title so it's easy to finance.
ASKING $54,500
BEV HIGHTON JACK CLOVER
385-7761 24 hrs.

OPEN HOUSE
1223 BASIL
SAT. 1-4
Drive out Hillside, turn left onto Blackwood and then left onto Basil. 3 bedrooms, large living room, with fireplace, separate dining room, huge kitchen with utility room off. The full basement contains 2 extra bedrooms, finished rec room and garage. Don't put off seeing this home or you will pass up a rare buy!
BILL CARNEGIE
385-7761 24 hrs. 652-3627 Res.

OPEN HOUSE
OPEN HOUSE
OWNER TRANSFERRED
6364 SUNNYSLOPE
(OFF TANNER ROAD)
SAT. 1:30-4:30
—Two floors fully finished. Beautifully decorated.
—2 feature fireplaces.
—22x13 rec room with wet bar.
—90x140 lot with sea glimpse.
—3 bathrooms.
—Asking $79,500. (Far below replacement cost)
HOST: JOHN WATERMAN and LEE WROBEL, 385-7761 24 hrs.

Rustic Log Home on Triangle Mtn.
$84,700
4 BR, LR with fantastic feature fireplace which serves both LR and DR. Unique built in bar-b-que. Cabinet kitchen. Large 4-pce bath with complete separate shower. On lower level is a cute, cosy in-law suite with kit, bath and bedsitting rm also boasts a feature fireplace. Full log construction, shake roof and a separate 20x30 garage. All this on 0.75 acres. For full details and personal inspection, call.
DAVID SOUTHALL
385-7761 24 hrs. 652-2325 Res.

GLEN LAKE NEW DUPLEX
3 BR 1½ baths, quality built with excellent financing. One side rented, the other ready to rent or available for the lucky new owners to move into. Over 1100 sq. ft. ea. side. Offered at $89,500. This property qualifies for capital cost allowance for the astute investor. Call NOW for full details.
DAVID SOUTHALL
385-7761 24 hrs. 652-2325 Res.

"Golf Course View"
A BEAUTY
Exceptional value on today's market. Completely finished 4-bedroom, 3 bathroom, tudor style home.
PEACEFUL
Cul-de-sac, close to all schools and shopping malls. A low 10% mortgage which is assumeable.
ONLY $71,900
HARVEY SIMONS
385-7761 24 hrs. 592-6908 Res.

$49,700
Town & Country
Solidly built, 24-yr-old home. Two bedrms, full height basement. Located close to all amenities. Attractive living rm with fireplace and w-w carpet. Spacious kitchen with family size eating area. Access to sundeck from kitchen. 4-pce bath. Bsmt has potential for development. Owner has bought MLS 15097.
SCOTT KENDREW
385-7761 24 hrs. 598-5341 Res

1½ Yrs. Old
SHELBOURNE AREA
$52,900
Super, no-step home close to Simpsons Sears. 1100 sq. ft. 2 BRSs with master ensuite plumbing. A PERFECT RETIREMENT HOME. SELL YOUR CAR! All your shopping needs are 2 blocks away! Thick, luxury carpet and cushion floor vinyl throughout KIT with TV rm and eating area 20x11, with sliding doors to large patio. Laundry rm off hallway. 4' cement crawl space, oil heat, carport. LR and in-line dining rm. Fir-to-ceiling old brick fireplace. First time on the market. You be first! PRICED TO SELL! Drive by 2939 Shelbourne.
BRYON JEEVES
385-7761 24 hours

1 BEDROOM
Retirement home in excellent condition. 2 blocks to downtown Sidney. Lovely garden. Could be early possession. $30,000. Call:
BOB HAGUE
385-7761 24 hrs.

D F Hanley Agencies Ltd.
D. F. HANLEY AGENCIES LTD.
3293 DOUGLAS STREET
385-7761

SAYWARD BEACH 4 BEDROOMS $74,900
Excellent 4-bedroom home on a large level landscaped lot (backyard completely fenced). Only 8 years old, this 1200 sq. ft. home has a completely developed daylight bsmt. Good-size living room with larger than average L-shaped dining room. Bright kitchen with a family eating area. 3 bedrms. on main with 1½ baths. Comfortable family room with fireplace for relaxing PLUS a super rec. room for playing. Additional bedrm. and bathrm on lower level. Sundeck for sunning and a trellised patio for shade. Close to beautiful Sayward Beach. An excellent buy at $74,900. MLS 15307.
PHIL WARREN 385-7761 24 hrs.

LANGFORD HALF ACRE
Tucked away in a quiet area, this excellent starter home offers 2 bedrooms, good size living room, large kitchen with eating area, 2 bathrooms and laundry room. There is a large enclosed storage area and good financing is available. Properties like this sell fast, so call this minute. Asking $45,000.
BILL CARNEGIE
385-7761 24 hrs. 652-3627 Res.

PANORAMIC CORDOVA BAY EXECUTIVE REDUCTION
Panoramic views of the sunrise, the moonrise, sea and mountains overlooking Haro Strait can be yours from every room of this deluxe post-and-beam, executive home. Large foyer leads to gracious living room with white marble fireplace, pure wool carpet and solid mahogany planking. Separate dining room. Galley-type kitchen with sunny morning breakfast area. Separate deluxe bedroom wing with 3 masterfully decored bedrooms PLUS 1½ baths. American-colonial family room with grand fireplace and hand-hewn beams. 2 large secluded sundecks surrounded by dogwoods. Large workshop. Price reduced to $114,000. Owners leaving country. Viewing by appointment only. MLS 15121.
PHIL WARREN 385-7761 24 hrs.

SIDNEY 0.5 ACRE
2- or 3-bedrm. ranch-style bungalow. 1 block to sea. Walking distance to hospital and schools. Room for future subdivision in area of newer homes, $69,900. Call:
BOB HAGUE
385-7761 24 hrs.

SINCE 1887
Pemberton, Holmes Ltd.
1000 GOVERNMENT ST

ARDMORE
New 3-BR., 2½-bath house with superior quality in construction, fittings and floor coverings located on quiet avenue near 2 golf courses. Half acre lot is level and nicely treed. $82,500. MLS 15216.
384-8124 G. PERODEAU 656-4525

1572 VINING ST.
OPEN HOUSE
SAT., FEB. 7th, 2-4 P.M.
If you are seeking an older home, well-located and suitable for a family with several children, come and see this one.
If you wish to make a good investment, this property is zoned DUPLEX and would probably qualify for a provincial government low interest loan of $12,000 if converted, owner has been transferred, early possession can be arranged. Priced at $59,500. MLS No. 15300. For further information and prior viewing just call
384-8124 MR. GREENE 385-0795

CHILDREN "Left the Nest?"
This immaculate, well-built home may be just what you want. Beautiful private yard with fruit trees and a view, set on a quiet ROCKLAND cul-de-sac just 5 minutes from downtown. The well-designed kitchen, LR., DR., foyer and all 3 BR's have recently new, quality floor coverings. Lower rec. room has second fireplace, huge window and adjacent half bath — would make exceptional studio or hobby area. Low-care exterior immediate possession, MLS No. 13492 — $89,900. Why not call and arrange a private viewing?
STU MACDONALD
384-8124 477-9889

GONZALES BAY
FANTASTIC SEAVIEWS
4 OR 5 BRS — $135,000
Views range over city, sea and mountains. This superbly built home features approx. 3000 sq. ft. of space designed for the family of various age levels.
—21x16 LR with floor-to-ceiling FP.
—Separate guest sized DR.
—26x13 maple cabinet kitchen, Built-in avocado DW, matching double oven range and 2-door fridge.
—Enclosed laundry area includes cabinets, WD.
—Spacious master bedroom complete with 4-pce. ensuite.
—2 more BR's and another bathroom on main.
—Lower main includes 21x16 FR with 2nd FP off. 16.6x10.6 spacious entry.
—16x14 den with dark room leads to super deck with BBQ etc.
—4th or 5th BR plus another 3-pce. bathroom.
—Furnace room with workshop and storage area.
—Easy-care lot. Low interest mtge. Garage plus plenty parking.
New MLS 15299. For extra info. please call:
C. A. CLIFF ANDERSON
384-8124 or 477-3994

ONLY $39,500
Sweet little home on almost one-third acre. "The blue house." Just two friendly BR's, big LR, 12'x12' kitchen, large separate work shop or storeroom, big dog yard and lovely lawn behind this little charmer. 191 Old Island Highway, just 4 miles from downtown, and on the bus route. MLS 15452.
384-8124 Desmond Holmes 478-1227

OPEN HOUSE
1780 EMERSON OFF RICHMOND
SAT. FEB. 7TH
1:00-4:30
Immaculate 2 BR — Din room, FP on main plus extra BR. Drive-in garage in lower level. Situated on fruit treed lot and dead end street. Further particulars call:
HARRY PALM
388-9172 384-7220

FARMERS & MERCHANTS TRUST
"REAL ESTATE HAS A PRICE"
"INTEGRITY IS PRICELESS"
731 FORT STREET

SOUTH OAK BAY — FOUR BEDrooms, immaculate home close to transportation and schools. Price $61,900. Phone 592-3920 or 386-6552, F. C. Hully Real Estate, 620 View.

FOR SALE
Royal Trust
3400 DOUGLAS ST.
384-8001

OPEN HOUSES THIS WEEKEND

FRI. AND SAT.
2-4 P.M.
1846 CHIMO PLACE
(off Fairburn)
New 1400 sq. ft. home. 2 large bedrooms, cosy den or study. Small easy care lot on quiet cul de sac. LEN TAYLOR 382-9485 or ETHEL WALLACE 382-5998 or 384-8001 (24 hrs.).

FRI. AND SAT.
1:30 - 4:00
1147 LUGRIN
Approx 2,000 sq. ft. 4 bedrooms, rec room and lots of extras. MLS 15238. Asking $69,950. Owner transferred. ERNIE DYER 384-8001 or Res. 592 2952.

2675 ARBUTUS ROAD
FRI. 3-9 P.M.
SAT. 1:30-4:30
2 bedroom rancher with sun room. Living room, separate dining room. Garage could be family room. Price reduced to $67,900. Owner transferred. JOYCE MILLER 384-8001.

629 VANALMAN
FRI. AND SAT. 1:30-3:30
3 bedroom home in Northridge subdivision. Views from living and dining rooms, and sundeck. Completed family and rec room down. Easy care lot. 9% mortgage. BARBARA LIEBENAU 384-8001 or Res. 479-8389.

FRI. AND SAT.
1:30-4 P.M.
1900 DUCHESS
$55,900. 2 bedroom home with kitchen with dining area. Full high basement wired for washer and dryer plus two extra rooms. Level lot with fruit trees. MARGARET JOHNSTON 384-8001 or 477-1763.

SAT. 1:00 - 4:00 P.M.
1935 VENROSS
Brand new in quiet area, living room with slate fireplace, dining room with sliding doors to sundeck. Some seaview. 3 bedrooms 1½ baths. Full basement. R.I. bath and rec room. PETER TER VEER 384-8001 or Res. 479-1588.

1254 CLAYTON ROAD
SAT 1:30-4 P.M.
2.02 acre hobby farm — excellent 3 bedroom home, barn, chicken house, fruit trees. MLS $84,900. CONNIE REYNOLDS 384-8001 or Res. 477-8914.

315 BEECHWOOD
SAT. 1:30 - 4:30
2 bedrooms and 3rd in basement. $53,500. Attractively decorated, all services up dated. Fireplace and wall to wall in living room. MLS. JOYCE MILLER 384-8001 or Res. 479-7705.

4951 LOCHSIDE DRIVE
SAT. 2-4 P.M.
Spectacular views. Living room with corner fireplace, 4 bedrooms 2½ baths. Full basement and lots of parking on large well kept lot. $89,000. AL MATTEO 658-5057 or MARK MACKENZIE 595-4596 or 384-8001 (24 hrs.)

830 LILY
SAT. 1:30-4 P.M.
Colonial home on almost ¾ acre of parklike land. Charming living room with fireplace, separate large dining room, 4 bedrooms (master HUGE with fireplace AND 4-PCE. EN-SUITE) Heated and filtered swimming pool. MLS 14807 $125,000. "THE McGREGORS" 384-8001 or Res. 477-3675.

SAT. 1:30-4 P.M.
2800 BEACH DRIVE
Uplands home on beautifully landscaped half acre lot. 4 bedrooms, architect designed $139,000.00 for this most desirable property. SHIRLEY MEYER 384-8001 or Res. 478-5268.

SAT. 1:30-4 P.M.
1549 EARLE PLACE
Quiet cul de sac. 3 bedrooms, lovely living room with fireplace and spacious dining room. Cab. kitchen has built-in stove and overn. 4 pce. bath on main, 3 pce down. 35' rec room. WALLY MILLIGAN 384-8001 or Res. 598-2017.

957 PRESTON WAY
SAT. 2-4 P.M.
3 bedrooms, good size living room, separate dining room. Full basement and 2½ baths. Out Brock left to Matson and Preston right off Matson. $59,500. MARK MACKENZIE 595-4596 or AL MATTEO 658-5057 or 384-8001 (24 hrs.)

PLEASE CLIP OUT THIS AD FOR YOUR CONVENIENCE.

REVENUE
COOK ST. PARK AREA
PROFESSIONAL TRI-PLEXED older home less than a block from sea, park and shopping, 2 two bedroom and 1 one bedroom suites. This desirable property offered at $95,000.00 Phone BILL PALFREY 386-7545 for further information.

ROCKLAND
A long low and beautiful Rancher in the best possible location. Large lot with 27x8 enclosed patio for the exotic plant enthusiast. The third bedroom with its own bathroom forms an excellent guest wing. Asking $90,000.00. MLS.
DON LAYMAN or ROY ELDRIGE
386-7545

FAIRFIELD DISTRICT ASKING PRICE $57,800.00
Large family home featuring, 3 bedrooms, recently rewired and replumbed, furnace has been replaced, large sundeck. Excellent location with playgrounds nearby, schools, transportation and shopping are extremely close. This home situated close to Government House. For further information call PAT SNOW or CAM BAXTER 386-7545.

P.R. B
P. R. BROWN AND SONS LTD.

OPEN SAT.
1:30 - 4:00
OFF LANSDOWNE
3111 Service St.
Immaculate 3 BR. (1 dn.). Asking $57,900. 4 blocks to Simpson Sears. Bright kitchen, sep. D.R., vanity bath, 19' L.R. with fireplace. Ground level has a B.R., rec room, utility and garage; all with a multitude of storage cabinets. Fenced yard with fruit trees, vegetable garden, flowers and tool shed. Well worth viewing.
ROY ANDERSON
385-3435 Res.: 477-5057
P. R. BROWN AND SONS LTD.

HENDERSON REALTY
385-9741 Anytime

Your Participating
Green Acres
3½% AGENT

OPEN HOUSE
SAT. 1:30 to 4:30
3359 WISHART RD.
METCHOSIN
Nicely treed country style 4 bdrm. quality home. A real family home built only 4 yrs. ago and designed with comfort and convenience in mind. Three bigger than average bdrms. and an extra full height boys rm in bsmnt. Dandy rec rm and workshop space. The whole house in spotless shape. True value at $59,900. Early possession. Vendor will help finance.
H. GOLBY O. WHITE
592-6730 592-7220

OPEN HOUSE
VICTORIA HARBOUR VIEWFRONT
SPECTACULAR
201 RUSSELL ST.
OPEN 1-4 SAT.
2,500 sq. ft., full bsmt. Multi-dwelling. Expertly remodelled. Great potential. Asking $120,000.
KEN IVERSEN 479-3722

OPEN HOUSE
1:30 to 4 Sat.
No. 312-1433 FAIRCLIFF LANE
See this delightful two bedroom home in one of Victoria's choicest complexes. Immediate possession. MLS No. 15408. YOUR hosts.
C. W. ARNOLD 592-6454
J. G. McCORMACK 592-6214

OPEN HOUSE
SAT 1:30 to 4:30
442 SUE MAR PL.
(OFF PAINTER)
Be sure to see this spotless bright 3 bedroom, 1½ bath home with full bsmt in an excellent location and only $60,900.
STAN TRONT
385-9741 Res. 477-2829

HANDY LOCATION $58,900 WITH IN-LAW SUITE
Main floor has 2 bdrms. and 1,100 sq. ft. of living space. Modern kitchen, separate dining room and living room, with fireplace. Downstairs is a deluxe one-bedroom suite. Drive-in garage, nice lot with fenced back yard. Call now to view:
JOHN LUKAZ 592-1908

COLWOOD BARGAIN
Well constructed 3-bedroom—1170 square foot home on treed lot. 16x13 living room with feature rock fireplace. Dining rm. 11x14. Modern cabinet kitchen—4-pc. bath. Electric heat. Full cement basement ready for further development. Excellent financing. Well priced at $55,900.
BOB GIBSON
658-5153

COLWOOD-LANGFORD $45,900
A cozy starter or retirement, 2-bedroom, no-basement bungalow. Electric heat. Interior has been completely renovated. Lare lot. Interest parties call me now.
JOHN LUKAZ 592-1908

SIDNEY HOMES
10022 SIDDALL
Three bdrm., over 1200 sq. ft., very attractive floor plan. Full bsmt, shake roof, vacant possession. Big lot with access for boat or camper. $54,900. Good financing.

9577 EPCO DRIVE
Two fully developed floors of family living space. 3 bdrms up and one down. 12x24 family rm on main and 13x19 children's play rm down. A well planned well built home only six yrs. old and well worth your consideration t the asked price of $61,500. On sewer, fenced lot 70x102. Easy school travel, no traffic. Call
HUMPHREY GOLBY — 592-6730
ORVILLE WHITE — 592-7220

SIDNEY
Great 3 bedroom family home on a cul-de-sac close to all schools. Basement fully developed with rec. room, den and ANOTHER 4 pce. bath. A realy buy atthe reduced price of $57,900. ML15327.
FRED SUTTON 652-1857

CUTE, COSY AND COMFORTABLE
Freshly redecorated, no-step 3 bedroom home in convenient Oaklands area. Excellent separate 2-car garage. Slate heatilator fireplace. 50'x110' corner lot adjoining park. Super 10¾ per cent existing mortgage. Priced to sell for the young family (or retired couple) at $49,900. Don't wait.
BOB GIBSON
658-5153

GORDON HEAD
4 super new homes, quality construction, professionally designed. Variety of 2 or 3 bedroom homes, 3-pc. en suites. Partly landscaped. Large private sundecks. $72,500.
BOB GIBSON
658-5153

NEW STRATA TITLE DUPLEX GORDON HEAD
Immediate possession. Featuring 1290 sq. ft. units with living rom (fireplace), dining room, cabinet kitchen, 3 large bedrooms and 2 bathrooms. Siutated on an 11,000 sq. ft. lot. Close to transportation. Asking $54,900 each side.
H. TOMLIN 477-1327

OAK BAY 4 BDRM PLUS FUTURE INVESTMENT
Apartment zoned, very livable family home. Handy to all schools, a few steps to the village. 4 bdrms., 3 baths, big living, dining rms. and updated family kitchen. Low taxes. Excellent value at $69,900.
O. WHITE H. GOLBY
592-7220 592-6730

LANSDOWNE AREA $54,900
2 bedroom immaculate well maintained home. panelled rec. room down. Drive-in garage. For further information call:
JACK PARKER 598-8352

HENDERSON REALTY
385-9741 Anytime

NEED MORE ROOM?
Here is a city home with three bedrooms, living room, dining room, kitchen on main floor and an extra bedroom, rec room and separate workshop down, at the very realistic price of $53,900. For details and showing call:
J. G. McCORMACK 592-6214
C. W. ARNOLD 592-6454

Island Homes Ltd.
2504 DOUGLAS
386-7545

OPEN HOUSE
SAT. 1:30-4:30
MARIN PARK
BRENTWOOD
West Saanich Rd. to Marchant to Carmel to Marin Park Drive.
NEW HOMES REVENUE
All with 3 bedrooms and ensuite plumbing and 3rd. bath roughed-in in the basement. The main floors range from 1200 to 1383 sq. ft. All have sundecks and carports and are different in design and appearance, all homes are quality built by Hugo Hucker Construction. They are priced for quick sale from $57,300 to $59,800. This is a very attractive subdivision in a choice quiet area with all underground services. Choice of carpets still available. Exclusively listed by RON CROW 592-4989.

OPEN HOUSE
1650 DAVIE ST.
1:30 - 4:30 SAT.
Close to Oak Bay Rec. Centre cute and cosy 2 bedrooom, large living room with fireplace. Mod kitchen, laundry area and workshop. See this for sure. DON LAYMAN 385-0297 or RON CROW 592-4989, 386-7545.

OPEN HOUSE
SAT. 1:30 - 4:30
2943 MT. WELLS
NEW 3-BDR.
Beautiful brand new 1340 sq. ft. home. Spacious living room with rock fireplace. Large kitchen with eating area. En suite off master bedroom. Finished fireplace in rumpus room in basement. Low taxes. Low down payment if needed. HOWARD MITCHELL 479-4818.

OPEN HOUSE
870 LAMPSON
SAT. 1 - 4:30 P.M.
Immaculate 2 bedroom home with 3rd. bedroom in basement. Large living room with fireplace, convenient kitchen, oil heat. Drive-in garage and large lot. Asking price $51,000.00 E.P. Terms can be arranged LLYOD ELLIS n attendance. 658-8222.

OPEN HOUSE
SAT. 1:30 - 4 P.M.
3132 DONALD ST.
Charming 2-bdrm. home just off the Gorge on a high location. Cosy LR with oak floor and unique fireplace. Separate dining room, convenient kitchen, full basement. Updated heat, wiring and plumbing. Large garage. This is a good solid plastered home. Priced for quick sale at $47,500 RON CROW 592-4989 or BUD PULLAN 386-7545 (24 HRS.)

National Trust
SINCE 1898

3 BEDROOMS $56,000
A real sleeper! Truly spacious and modern family home on quiet street. Full height basement with drive-in garage. No maintainance yard. ML 14767.
RUDY ROST
595-2961 Bus. Res. 658-5490

CORDOVA BAY RIDGE
Executive home of over 4,800 sq. ft. of luxurious living and quality construction. Floor-to-ceiling FP in LR and DR. Well planned kitchen, family room, laundry room, 3 BRs, and 3 baths on main. Downstairs RI in-law suite. 47' games room and rec room. $159,900. MLS 14521. To view please call
GLADYS MILLER
595-2961 Bus. Res. 598-7936

AMBLEWOOD DRIVE BROADMEAD
Low profile executive rancher, 2300 sq. ft. custom built with many features, excellent floor plan, kitchen 25x123, with adjacent family room, 23x14, three bedrooms, two bathrooms, master bedroom with spacious ensuite bath. Wall-to-wall carpeting, feature brick fireplace, all drapes and appliances included. Before you buy, compare this five year old quality constructed home. Realistically priced at $109,000. MLS 14880. To view, call:
DES DESJARDINS
388-5451 (24 hrs.) 385-8925

JOHNSTON
1306 BROAD ST SINCE 1903

OPEN HOUSE
SAT. 2-4
8 ARMINE PLACE
New listing near Oak Bay border just off Richardson by Gonzales on a small quiet street, this 3 bedroom full basement bungalow features an extra spacious living room, big dining area with easy working kitchen. Lower level has recreation room, workshop and laundry. Treed setting and good value at $69,900. MLS.
592-4530 JIM MURDOCH 385-2471

OPEN HOUSE
SAT. 2-4 P.M.
141 LADYSMITH
JAMES BAY NEAR THE BEACH!
Two bedrooms and FC basement. Modern oil furnace. New wiring, insulation, renovated throughout, new sundeck. Price of $45,000 includes fridge and stove.
BOB CATER 385-2471 JACK BETTS
598-6143 477-4042
Johnston and Co. Ltd.

LANSDOWNE Properties Ltd

CORDOVA BAY
Cottage on quiet street with sea glimpses. Large lot with established fruit trees, etc. The house is 720 sq. ft. and would make an excellent starter. This won't last long at $36,900, so call me now at Lansdowne Properties Ltd. JOHN WEST 592-2431.

'People should be compensated'

Pay for council up 10%

COMOX — Comox council this week voted itself a 10 per cent indemnity hike.

Mayor Richard Merrick's stipend is boosted from $4,800 to $5,280 a year, while the four aldermen will receive $2,240, compared with the $2,035 they were paid last year.

Ald. Crispin Morris, who did not vote on second and third reading of the indemnity bylaw, opposed the increase on the grounds that "this is going to be a tight year for many residents as well as municipal councils."

The rookie alderman said he was aware Mayor Richard Merrick was proposing the increase based on "purchasing power", but "we are not employees of the municipality."

Ald. George Piercy, elected last November, favored council "keeping up to date each year."

He said that keeping the indemnity low would have the effect of deterring people from seeking office.

It was the feeling of Ald. Ronald Ellis, that the annual stipend be increased each year. This view was also shared by Ald. Dennis Coleman.

Piercy told council he hoped he would not see the day that a council would be comprised of people able to afford taking time off from work to serve their community.

"If a person takes time off from work to serve the people he should be compensated," Piercy said.

Sewage plant permit issued

PARKSVILLE — The Pollution Control Board has issued a permit for the construction of the regional sewage treatment plant in French Creek, and working drawings will now be drawn up, Paul Smith, chairman of the Nanaimo Regional District Board, said.

The regional district had applied for the permit last May, but action had been held up pending the investigation of an objection filed by the Coombs-Hilliers-Errington Residents' Association.

CHERA members informed last month, following an informal meeting sponsored by the PCB to deal with their objection, that a public hearing was not warranted, and that the permit would be granted.

The sewage treatment facility at French Creek will provide secondary treatment to waste water from the villages of Parksville and Qualicum, and will have an initial capacity to serve 12,000 people. An 8,000 foot outfall will release the effluent from the plant into the Strait of Georgia.

—Bill Smith photo

Legion presidents installed in Comox

Millie Goodsell, left, has been installed as president of Comox Legion branch 160 Ladies Auxiliary by Legion's zone official Myrtle Krog of Parksville. Zone commander Marcus Isbister of Denman Island installed James Anderson as president of the men's branch at the joint installation ceremony.

Home Fashion Event

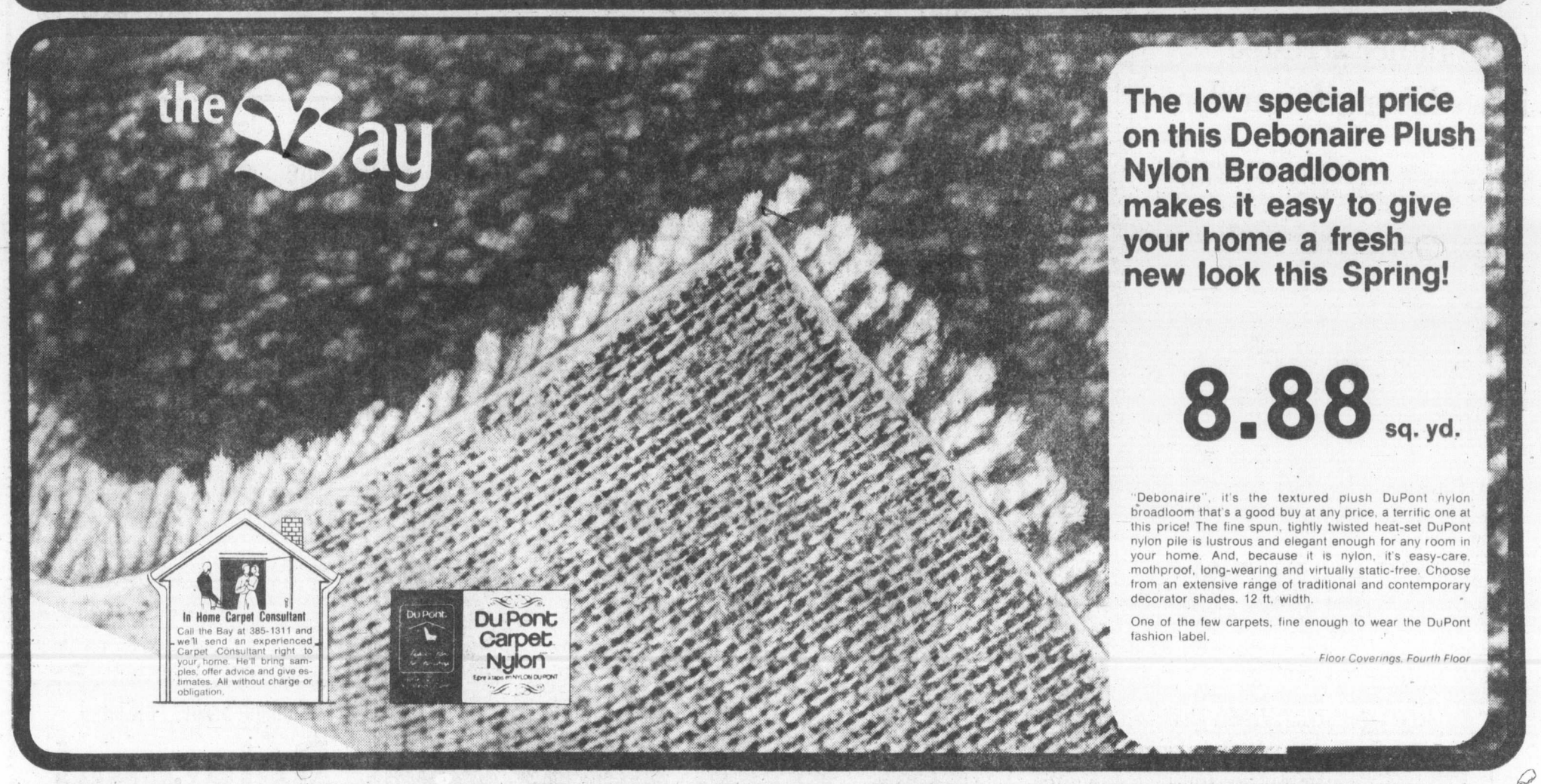

The low special price on this Debonaire Plush Nylon Broadloom makes it easy to give your home a fresh new look this Spring!

8.88 sq. yd.

"Debonaire", it's the textured plush DuPont nylon broadloom that's a good buy at any price, a terrific one at this price! The fine spun, tightly twisted heat-set DuPont nylon pile is lustrous and elegant enough for any room in your home. And, because it is nylon, it's easy-care, mothproof, long-wearing and virtually static-free. Choose from an extensive range of traditional and contemporary decorator shades. 12 ft. width.

One of the few carpets, fine enough to wear the DuPont fashion label.

Floor Coverings, Fourth Floor

The Bay offers you the beautiful look of contemporary sophistication.

A 4-piece Living Room Group for just

$549

You know the old saying "Fashion is a look, not a price", well the Bay proves that it's true. This beautiful suite represents the best in fine quality workmanship and fashionable design. Suite includes sofa, chair, highback chair and ottoman. Each has a sturdy hardwood frame and no-sag springs. The fabric covering is a warm tangerine tweed.

Furniture, Fourth Floor

The Bay gives you more home to come home to.

DAILY STORE HOURS 9:30 A.M. TO 5:30 P.M. THURSDAY AND FRIDAY TO 9:30 P.M.
PHONE 385-1311. FREE CUSTOMER PARKING.

Hudson's Bay Company

Final
CLASSIFIED 386-2121
TELEPHONE 383-4111

The Daily Colonist.

Vancouver Island's Leading Newspaper Since 1858

Clear, high 7
Weather Details on Page 2

No. 47 – 118th Year | VICTORIA, BRITISH COLUMBIA, FRIDAY, FEBRUARY 6, 1976 | 15c Daily, 30c Sunday

Human Rights Branch fine: $500

Hotelman guilty of race snub

By JIM HUME
Colonist Reporter

In its toughest judgment to date, a board of inquiry for the Human Rights Branch has found a Burns Lake hotel operator guilty of racial discrimination and ordered him to pay $500 in compensation to the victim of his act.

Paul Tymchischin, manager of the Tweedsmuir Hotel, was also ordered to pay native Indian Jean Sam an additional $750 to cover costs of taking the complaint before the board.

Tymchischin, who failed to respond to repeated telephone calls Thursday, was charged with an act of racial discrimination after his refusal to rent a room to the woman last June.

As a first step in the case Human Rights Officer Maurice Guilbault travelled to Burns Lake in an attempt to reach a settlement. Tymchischin informed Guilbault that he "didn't give a damn" about human rights regulations.

On Jan. 8 of this year a three-member board of inquiry launched its official probe in Burns Lake. The board was comprised of Josiah Wood, Carol Lecky and Sarinder Bassan.

Tymchischin declined to attend the hearing but did

Continued on Page 2

Dual murder suspect held by U.S. police

DUNCAN — A message from the United States intercepted by RCMP in Montreal led to the arrest Tuesday of a man charged with double murder in Duncan last Oct. 24.

Duncan RCMP notified Thursday that James Rodriguez Melendez, 25, an American citizen formerly of Duncan, was being held at Fort Leonard Wood, Missouri, where he was undergoing army training. Police said he joined the army last month.

Cpl. Ted Jones of the Duncan RCMP said Montreal police learned of Rodgriguez' whereabouts Jan. 1, after a message between him and an unnamed aquaintance in Montreal was intercepted by the RCMP.

Rodriguez at one time lived in Montreal, police said.

He is charged with two counts of murder punishable by life in prison in the deaths of James (Barney) Oldfield, 29, and Mrs. Pamela (Share) Jones, 22, both of Duncan, whose bodies were found Nov. 16 near a municipal dump. They were covered with a quilt, sleeping bag and debris.

Police said both had been shot Oct. 24, the day they were last seen alive.

Louis Pena, 28, a child care worker from Mill Bay, was charged on Nov. 17 with being an accessory in the deaths.

Pena, who is out on bail, is scheduled to appear in Duncan provincial court for a preliminary hearing on April 15.

Canadian authorities are required to start extradition proceedings within 45 days. RCMP said Rodriguez, who used that first of two family names in the Latin-American custom, could waive extradi-

Continued on Page 2

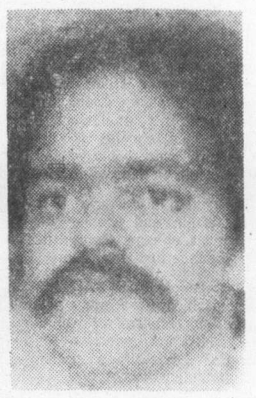

Rodriguez
. . . joined army

Mulroney foes howl foul over spending

OTTAWA (CP) — The running feud between the camps of Conservative leadership candidates Brian Mulroney and Claude Wagner turned to the question of money Thursday with complaints that Mulroney is lavishly outspending his competitors.

Six MPs supporting Wagner and campaign coordinator Rich Willis protested to reporters that every candidate except Mulroney is having a tough time raising money.

They said the 36-year-old Montreal lawyer was inflating the whole cost of the leadership campaign with unseemly displays of wealth.

The statements brought a swift retort from Mulroney headquarters in Montreal where chief fund raiser David Angus said he has to scrounge "for every $1.98 I can get."

The Wagner workers gathered in eastern Ontario MP Paul Dick's Parliament Hill office to give reporters optimistic assessments of Wagner's chances at the Feb. 19-22 convention to elect a successor to party Leader Robert Stanfield.

Besides Willis and Dick another five of the 14 caucus members committed to Wagner also were there.

Their optimism gave way to complaints when they were asked about campaign spending.

Willis, a Kitchener, Ont., business consultant and organizer for the so-called big blue machine of Ontario Conservative Premier William Davis, said Wagner will be lucky to raise and spend $125,000 to $150,000 in his campaign.

He said Mulroney appeared to be spending substantially more. Ellis estimated the Mulroney budget at six to eight times the amount being spent by Wagner — or at anywhere from $750,000 to $1.2 million.

Willis said candidates were facing awesome problems raising money because they all have to go to the same pro-Conservative sources.

He said evidence of Mulroney excesses is everywhere "and we'd sure like to know where he gets the money."

Angus dismissed the complaints as ridiculous nonsense.

Mulroney likely will spend about as much as other candidates and might even spend less than some, he said.

— AP

Down to the wire

This unlucky cat has head stuck between wires of fence on Chicago's south side. Persian type feline was rescued by Animal Welfare League workers who used tranquilizers to relax cat and work its head back out of fence without any ill effects.

Abolition bill due Feb. 24

OTTAWA (CP) — Justice Minister Ron Basford announced Thursday that the government's crime-prevention legislation, including a controversial bill to abolish the death penalty, will be introduced Feb. 24, two days after Conservatives choose a successor to party leader Robert Stanfield.

The announcement came in the Commons in response to a question by Gerald Baldwin (PC—Peace River), who said later he had scared the government into delaying the legislation until after the Feb. 19-22 leadership convention.

Baldwin, an abolitionist, said the government realized that if it made capital punishment an issue at the Conservative convention, it might alienate abolition votes in the Conservative caucus. He estimated that there were 10 committed abolitionists and five waverers among the 95 Conservative members.

Liberal sources said earlier that Feb. 9 was target date for introduction of the bills.

Gunmen sought near embassy

ROME (AP) — Two unidentified gunmen exchanged fire with police in the wooded grounds of the Egyptian Embassy late Thursday. Hundreds of police with submachine-guns and tracker dogs mounted a search for them.

Police said no one was wounded in the firing, which began when two officers on guard duty spotted two men trying to enter the garden of Ambassador Salah Hassan's residence.

Inside

Dane asks court to jail dog, too —Page 2

PM sets deadline on constitution —Page 6

Women rehash con game —Page 7

Bates finish first on Burrows homer —Page 12

Background	5
Bridge	24
Classified	21-31
Comics	20
Crossword	26
Editorial	4
Family	15-17
Finance	8-10
Marine Calendar	6
Names in the News	2
Provincial Court	7
Sport	11-13
Television	22

Pay shouts and price whispers: Inflation board ignores advice

OTTAWA (CP) — The anti-inflation board apparently went against the advice of its own prices and profits branch in deciding to keep many of its dealings with companies secret, confidential documents obtained by The Canadian Press show.

A Dec. 3 statement by the prices and profits branch warned that full disclosure of board decisions on prices, as well as pay awards, should be made.

"Serious doubts about the ethics of the board's approach may arise if employees have their income claims publicly scrutinized while business firms conduct their dealings with the board in private," the internal document advised.

But in a Toronto speech Jan. 15, board chairman Jean-Luc Pepin said the anti-inflation board had no intention of making public cases where it convinces companies to roll back prices. He said the anti-inflation law prevents the board from breaking the confidentiality of its discussions with companies.

The board also stated it would not publish its decisions on proposed dividend increases to company shareholders until after they have been paid. The prices and profits statement advised that dividend cases be published.

As a result of its decision to keep secret some price decisions, the anti-inflation board has come under heavy fire from some labor groups and in editorials in some major newspapers. They warn full disclosure is necessary for broad public support.

There has been a steady stream of anti-inflation board decisons on pay awards—most asking for reductions in proposed settlements—but only one decision on a price case.

That one said that a newly opened Toronto specialty food store, Ziggy's, could not sell basic food items at prices higher than similar products in supermarkets run by its parent company, Loblaws.

There is in the board documents, however, a reference to "jawboning sessions" held with cement companies, which are not identified, during the week of Dec. 14-20. But, again, the board decided this was a "confidential briefing session" that the public should not be informed about.

The prices and profits branch said the board should be trying to balance the public view of its activities by publishing more information about its price monitoring activities. It recognized that the companies might be sensitive about this.

Continued on Page 2

Big bad-bills grab

QUEBEC (CP) — RCMP officers seized $2.5 million in counterfeit United States $20 bills and arrested three persons in a series of raids here Thursday, police said.

Insp. Pierre Lamarre said Yves Gagnon, 27, Bernard Lanctot, 43, and Jean-Pierre Bonnelli, 28, were charged in what the inspector described as the largest seizure of counterfeit bills in Canadian history.

Lamarre said some of the money was intended for use during the Quebec Carnival, which opens today, and the rest during the Olympic Games.

Fish dispute

Warships returning to Iceland

Colonist Wire Services

LONDON — Parliament ordered Royal Navy frigates back into Iceland's disputed 200-mile fishing zone Thursday, and Icelandic officials immediately warned the action may mean the end of diplomatic ties between the two countries.

The Icelandic cabinet is to meet today to decide its next step in the fishing dispute which began last October when the North Atlantic country unilaterally imposed the new fishing limit.

Icelandic Premier Geir Hallgrimsson termed the British decision "deplorable and hasty."

The frigates were ordered back only a few hours after the Icelandic patrol vessel Baldur cut the trawl wires of the British trawler Loch Eriboll inside the disputed waters.

"The action of the Baldur was taken in a conservation area and the British had been notified about it," Hallgrimsson said. "The British had indicated they had an understanding of conservation policy. Now they cut off all negotiations by ignoring conservation."

Britain withdrew its frigates from Icelandic waters Jan. 19 in advance of talks to try to agree on a figure for the annual British catch in Icelandic waters. The talks were inconclusive.

— AP

Sirica stricken

U.S. District Court Judge John Sirica, 72, of Watergate fame, was in critical condition Thursday after suffering what hospital officials described as a massive heart attack with cardiac arrest.

Pat made wrong deduction on forms

By DON COLLINS
Colonist Reporter

By Thursday the car insurance saga was turning into a new version of Name That Tune.

First, it was the private insurance commercials with their offering of: Thanks for the Memories.

Then, when startling premium increases were announced, former New Democratic Party cabinet minister Dennis Cocke suggested a switch to: Who's Sorry Now?

Thursday, a Victoria motorist pondering an unexpected change in collision coverage figures, suggested a new Mary Poppins tune . . . A Little Bit of Sugar Makes the Car Insurance Go Down.

The "sugar" in this instance was a sudden change in the collision deductible category, something that has the effect of making the premium payment appear lower than what had been expected.

But, while the songs continue, the principal figures aren't singing in the same key.

Education Minister Pat McGeer, responsible for ICBC, has blamed the new figures on a computer programming eror, or an information error between ICBC and insurance agents.

But ICBC says that's not so — the changes were deliberate.

Opposition politicians have been quick to pick up the beat.

"In spite of the ICBC explanation, this is an obvious attempt to hoodwink the public," said David Stupich, who was NDP finance and agriculture minister before the Social Credit victory in the Dec. 11 election.

Stupich said the new government and crown-owned ICBC were "trying to make the increase look less than it really is."

The newest surprise came this week as motorists receiving renewal notices discovered the collision deductible figures had been raised over last year's.

Those who carried $50 deductible have notices showing $100 deductible for this year. With others it moves from $100 to $200.

This, in turn, lowers the expected premium payable.

In a television interview Wednesday night, McGeer didn't appear to know this had become the practice. He considered an example given him by interviewer Jack Wasserman a remote case and said he believed it must have been an error.

By the time the interview ended the CBC switchboard in Vancouver was jammed with calls fom people who said they had noticed the change.

Thursday ICBC set the record straight.

A spokesman said the change hadn't been made to make rates look lower, but to fit in with a change in the op-

Continued on Page 2

His record no pushover

MINNEAPOLIS (UPI) — Robert Knecht, 13, fortified with 95-per-cent pure protein, honey and orange juice Thursday did a record 7,026 push-ups in 3 hours, 56 minutes.

Robert joins his brother Richard, 11, in holding a world record. Richard completed 25,222 sit-ups in 11 hours 14 minutes. The two come from a family of travelling acrobats.

"It's not necessarily that much fun doing a record," Robert said after his feat. "I couldn't do one push-up now that I've stopped."

THE BATES IN NEW ZEALAND!
EXCLUSIVE LIVE COVERAGE
DIAL C-FAX 1070

The Daily Colonist.
(ESTABLISHED 1858)

FORD TRUCKS
LARGE SELECTION
peter pollen ford

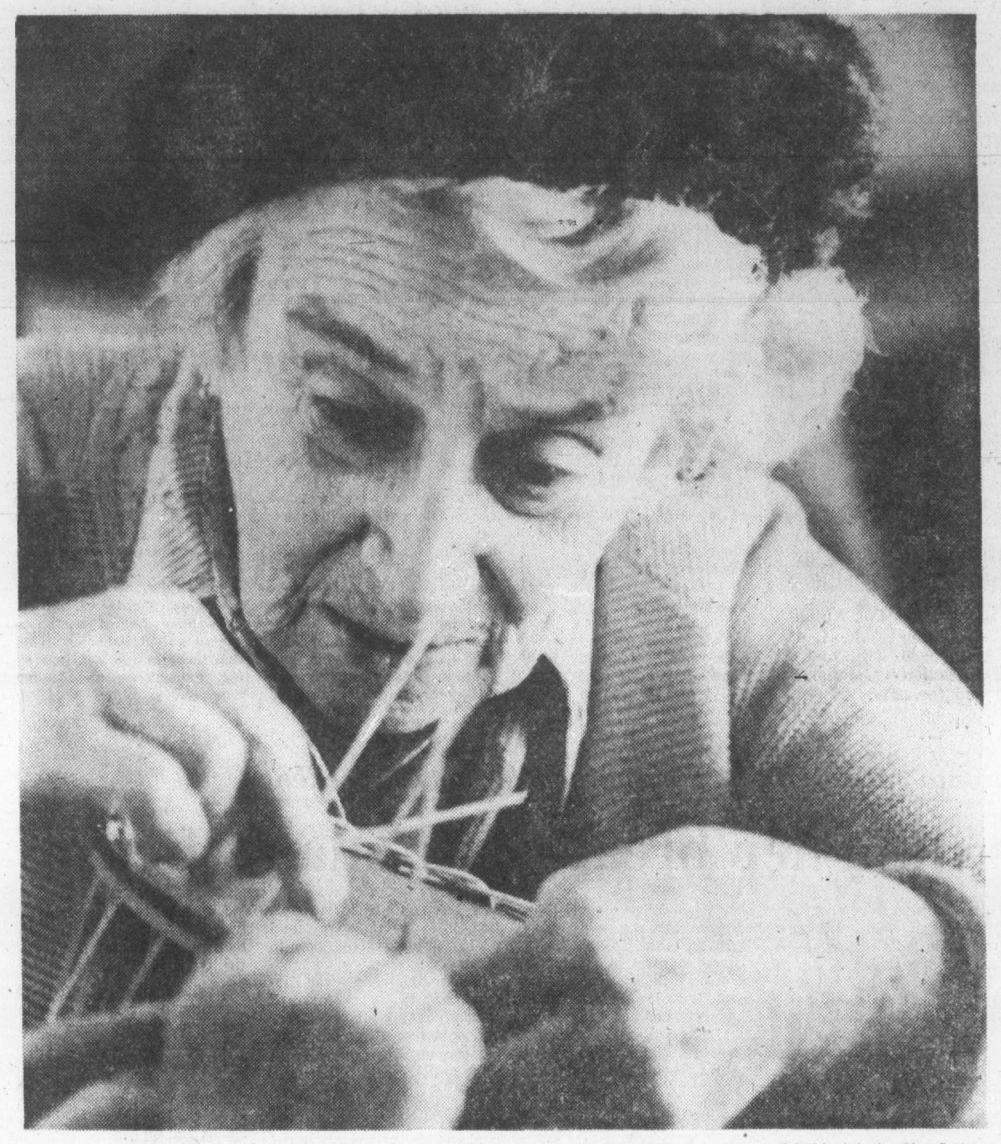

—Colonist photo by Alex Barta

First-time weaver Lillian Seymour tries her hand at a bread basket

White Cane Week designed to help sighted understand

Blind have no sixth sense

Hundreds of blind persons in Victoria went their way as usual this week.

White Cane Week isn't for the blind, however, but for the sighted who don't realize the city has about 500 residents with less than 10 per cent of normal eyepower.

Some are involved in Canadian National Institute for the Blind activities such as basketry classes taught at the Blanshard Street centre.

"No matter what job they do, they do it through training, not a sixth sense," CNIB district administrator Isabel Beveridge said this week.

SHE WANTS TO debunk the old theory that blind persons develop extra-sensory powers.

They learn skills through training, and 3,000 blind people in Canada have acquired the skills for career work that earned a total of $13 million last year.

Many of Victoria's blind are elderly, said Vancouver Island field secretary Don Jones.

CRAFTS ARE still in demand, however, and Jones needs volunteers to teach classes since a full-time teacher left the centre last year.

A ceramics kiln and other equipment are already there waiting to be used.

In another White Cane Week interview, CNIB managing director R. C. Purse said the technology developed for lunar landings is developing electronic aids for the blind.

One of the most recent is Phonic Ear for the training of deaf-blind children. With 36 different frequencies, the hearing aid allows children to tune in to sounds that normal hearing aids don't pick up.

ANOTHER AID is the Optacon, allowing a blind person to read print directly from a page. The machine shapes the letters for the user's fingers as a camera moves across the print.

Purse and other CNIB officials still contend, however, that human assistance will never be replaced by machines.

They urge sighted persons to give all the help they can to blind persons they come in contact with during this special week that ends Saturday — and all year round.

Sooke land reserve

B.C., region set lines for battle

By HUBERT BEYER
Colonist Reporter

Controversy over the recent removal of 10 acres of land in Sooke from the agricultural land reserve is widening and may end up in a full-fledged war between the Capital Region Board and the provincial government.

Before the dust settles, the regional board may be subject to further charges of discrimination against a Sooke property owner and have one of its zoning bylaws, passed only a week ago, declared invalid.

Leading the forces on the provincial government's side is Social Credit MLA for Esquimalt, Lyle Kahl.

Fighting the battle at the regional board level is its chairman, James Campbell.

And right in the middle is Fred Galbraith, owner of the 10-acre parcel of land which was unfrozen last week by the B.C. Land Commission. The land is near Whiffin Spit.

Campbell told the regional board last week that "someone leaned" on the land commission, pressuring it into taking Galbraith's land out of the reserve.

He stressed that the regional board had objected to the property's removal from the land freeze all along.

That's true. The last time was Nov. 6, 1974. At a meeting of the regional board on that day, the then regional director for Sooke moved that the board oppose Galbraith's application to the land commission for removal of his property from the land reserve.

That motion was seconded by Campbell.

At the same meeting, Campbell moved and Earl Pallister, director for Langford, seconded a motion that the regional board recommend approval of an application by Wagon Train Homes Ltd. for removal of a parcel of land from the reserve.

Wagon Train has a large trailer park in Pallister's area.

Wagon Train's land was in the Whiffin Spit area, just like Galbraith's land, and it was similar in size.

Both properties had been recommended for removal from the reserve by the Sooke Planning Commission, but only Wagon Train's property was unfrozen on Aug. 25, 1975.

When Campbell finally told the regional board last week that Galbraith's land had been taken out of the reserve against the region's wishes, it appeared that the way was finally cleared for Galbraith to subdivide his land into 10 one-acre lots.

Not so. Half an hour before Campbell told the regional board of the land commission's decision, directors reconsidered and gave final approval to a zoning bylaw restricting lot sizes in the Whiffin Spit area to a 10-acre minimum.

Again, Galbraith's plans of subdividing his land were effectively blocked.

The Colonist has learned, however, that the bylaw may be invalid because it wasn't properly advertised.

Sources indicated that the bylaw was advertised in local newspapers, as required by the B.C. Municipal Act, in August, 1974.

The bylaw was then sent to the municipal affairs minister and provincial cabinet for approval.

It was sent back with substantial changes and received reconsideration and final approval in its amended form last week.

The sources said the bylaw should have been re-advertised because of the substantial changes. Failure to do so, they said, rendered the bylaw null and void.

They said Kahl will discuss with the municipal affairs department whether there are grounds to declare the bylaw invalid. Kahl wasn't available for comment Thursday.

Campbell, interviewed from his home on Saturna Island, lashed into Kahl.

'I suppose if Mr. Kahl wants to further frustrate the regional board's planning process and have our bylaw destroyed, he will have to hold himself responsible for that," Campbell said.

'If he wants to upset the process, we know exactly where we stand, don't we?"

Regarding the Wagon Train property, Campbell said he didn't remember the details without going back to the minutes.

Ratio rise would hit the primaries

By KING LEE
Colonist Reporter

Greater Victoria school trustees heard a warning Thursday night that if teacher cutbacks were to be instituted, it would probably be where the pupil-teacher ratio was already high.

The board went through detailed study of the proposed $42.5 million budget at the committee stage, getting through seven of the nine departments before adjournment. The final two departments, the secretary-treasurer's budget and community relations, will be examined next Tuesday and the nine trustees are expected to finish work on the budget that night.

During discussion of the $32.2 million budget for the instruction - schools department, the only one of the seven studied which did not receive general approval, chairman William Ross sounded the warning.

Under questioning by Ross, assistant superintendent Dr. John Wiens produced figures which indicated that the average class size in the school district's elementary (grades 1 to 7) schools was 27.8.

Wiens said, however, that figures for junior and senior secondary classes were not available because students move from class to class and room to room. He said to arrive at those figures would be a "prodigious" task but that the average would be decidedly lower than in elementary schools.

Wiens then agreed with Ross that it would be much easier to reduce the number of teachers in the elementary schools.

"Then the reduction would be in an area where the pupil-teacher ratio is the greatest?" Ross asked.

"Yes," Wiens replied.

Discussion will resume on the instruction-schools estimates later Tuesday and trustees are expected then to consider teacher cutbacks as a means of trimming a budget which is 20 per cent over last year's.

Ross prefaced the study by stating that the increase represented a hold-the-line approach.

"There is no expansion whatsoever to the budget," Ross said. "It is a completely hold-the-line statement that we are making."

Ross clarified a Tuesday statement that Canadian Union of Public Employees outside workers received a 28-to-29 per cent increase this year.

He said the trustees budgeted for an 18 per cent increase in 1975 but that the figure was not enough. That figure, plus the difference between it and the actual raise added to the latest settlement amounted to a 28-to-29 per cent increase.

Ross said the latest agreement called for a 6 per cent salary increase plus a cost-of-living-allowance (COLA) clause calculated by quarters which would probably amount to another 6 or 7 per cent.

CUPE spokesman Doug Grant had been upset at the published reports and was at the Thursday meeting to discuss the matter with Ross.

Grafftey unbowed by rating

By DON COLLINS
Colonist Reporter

Heward Grafftey, a small bombshell of enthusiasm, is crossing the country these days feeding doughnuts and coffee to those who will listen to him.

It used to be better — a little booze, something more expensive to drink.

But there is a price tag on political dreams. And for seven months the member of Parliament from the Quebec riding of Brome-Missisquoi has been chasing his own personal dream — leadership of the federal Progressive Conservative party.

"I figure it's going to cost $70,000," Grafftey said in Victoria Thursday night. "I've raised $52,000. I've got another $18,000 to pick up somehow."

However, coffee and doughnuts and the also-ran rating that pundits have hung on him haven't defused the 47-year-old Grafftey.

"We've got the boys on the phones now and we're very, very pleased about our first-ballot support."

Later this month he'll be one of 11 candidates facing the moment of truth at the leadership convention in Ottawa.

In the meantime, he's moving through the homestretch of the campaign telling convention delegates and alternates how he wants to put an end to "seven-and-a-half years of Trudeau socialism."

To Grafftey, Prime Minister Trudeau is a full-blown socialist. Even so, he found himself Thursday night politely laughing off the remarks of a man who claimed Trudeau was a Communist.

The man was one of 15 local Conservatives attending a reception at The Empress.

Grafftey
. . . $18,000 short

Grafftey told his small audience he had personally attended Quebec meetings in the early 1960s to find the younger Trudeau in the role of socialist spokesman.

"It was not just the socialist view, but the extreme socialist view," he said.

Trudeau, he said, had supported the NDP in 1963.

"But he knew he couldn't get to Ottawa as a socialist, so he went as a Liberal and he took over the Liberal party."

He spoke of wildly increased government spending, the amount of money from the Gross National Product pouring into the public sector, and of threatened government controls over the individual.

"After 7½ years of Trudeau socialism we have lost much of our economic freedom. I also believe that when we lose our economic freedom we lose much of our political freedom."

Nurse asking lift to help quake victims

A Victoria registered nurse wants backing to get to Guatemala for relief work after an earthquake this week killed more than 2,000 people in the Central American country.

Dianne Bates, an unemployed nurse with experience in emergency medical care, will broadcast her plea for help from Victoria residents on C-FAX this morning at 9:15.

She is not a member of any relief oganization but says she knows of no local group sending people or supplies to areas affected by Wednesday's quake.

The number of injured has been reported as high as 5,000, with no casualties reported in nearby countries.

'People are afraid to go to their shanties — they're afraid of more quakes," Ms. Bates said.

She is optimistic that Victorians will donate money and supplies, and urges city churches to offer their buildings as collection centres.

'We are members of a global family," she said.

Ms. Bates has already set up one collection centre at 1020 Catherine in Esquimalt and says people can contact Syd Dunning there at 386-7163, or take materials they think would be useful directly there.

She also welcomes offers of transportation to Central America.

Realizing extensive organization is necessary for a relief program, Ms. Bates said she would work through a recognized agency or church group once she got to Guatemala.

Not other way around—UBC professor

House prices determine land cost

By JON FERRY
Colonist Reporter

The cost of land is not the villain of the piece in spiralling house prices, according to a University of B.C. professor.

Dr. Stan Hamilton, who heads UBC's urban land economics division, said land prices are determined by house prices rather than the other way around.

And Hamilton pointed out that it is simply the demand for housing (itself determined by people's ability to pay for that housing) which sets the price in the current hot housing market.

People are spending more and more of an ever-increasing income on housing," said Hamilton, who noted that government was encouraging them to do so.

Hamilton's comments contradict the views of Victoria businessman Keith Sedgman who has compiled statistics which he claims show the high price of land is the main reason young couples find owning a home an impossible dream.

President and general manager of Imperial Building Materials Ltd., Sedgman is a director and past president of the Vancouver Island Building Supply Dealers Association.

He says the federal government has overlooked spiralling land prices in its drive to curb inflation.

However, Hamilton says Sedgman has cause and effect all mixed up.

It is not the price of land that determines the price of houses but the price of houses that determines the selling price of land.

He says the price of a new home is geared to the price of the existing stock of houses.

And the way the market works, says Hamilton, is that a builder decides what price people can be expected to pay for a new home in a certain area.

The builder then does his arithmetic, figuring out the price of labor, materials and other costs and what he expects his profit to be.

He then knows how much he can afford to pay for a particular lot or piece of land.

The cumulative effect of builders bidding for lots in this way determines the price of land.

And Hamilton has provided a hypothetical example of this in a report published last year by the realtor membership division of the Real Estate Institute of B.C.

	Year 1	Year 2	% change
House Price	$40,000	$44,000	10%
Building Costs and Profit	$30,000	$31,500	5%
Maximum Land Price	$10,000	$12,500	25%

Hence although land prices are seen to be going up correspondingly faster than either house prices or building costs and profit, it is the price of the houses that determine the price of the land and not vice versa.

Appeal delays bid to rejoin force

Former Victoria police constable Thomas Anderson's effort to get back on the force was delayed Thursday with the disclosure that the crown wants to appeal his acquittal in a case of assault causing bodily harm to the Supreme Court of Canada.

Anderson, 28, said he was notified late Wednesday that the prosecution, represented by Victoria lawyer Brian Smith at his recent successful appeal, had filed notice for leave to appeal to the highest Canadian court.

A hearing was scheduled Feb. 16 in Ottawa on whether the Supreme Court would put the matter on its calendar. If it refused, Anderson could resume his effort. If it agreed to hear the appeal, the outcome might not be known for a year or so.

Anderson was convicted May 9, 1974, while another Victoria constable was acquitted after trial of a joint charge of assault causing bodily harm to a 19-year-old Victoria man early Jan. 1, 1974, in Scott's cafe, 650 Yates.

A three - judge B.C. appeal court panel decided unanimously last week to allow Anderson's appeal, conducted by lawyer Dermod Ower-Flood, quashed the conviction and directed a verdict of acquittal.

Anderson met Chief J. F. Gregory early this week and agreed to supply him with a transcript of the appeal panel ruling before any further action was taken on his application to rejoin the force.

The five-year consfable, who resigned on the day of his 1974 conviction, notified Gregory Thursday of the new move and they agreed to leave the matter at least until after Feb. 16.